



AMXrock Crawler

Art.-Nr.: 22159, 22165, 22166, 22168



**ROCK AMSERIES**

## Product Manual // Bedienungsanleitung

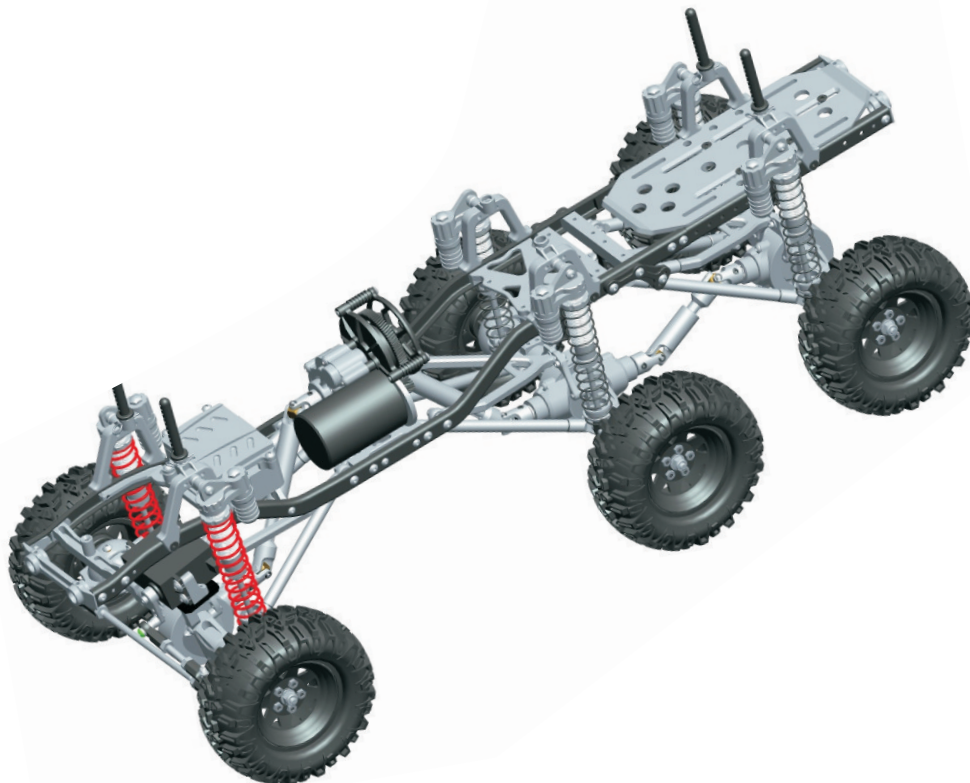

## Hinweise zur Konformität

Dieses Modell wurde nach dem derzeit aktuellen Stand der Technik gefertigt. Das Produkt erfüllt die Anforderungen der geltenden europäischen und nationalen Richtlinien. Die CE-Konformität wurde nachgewiesen. Die Firma AMEWI Trade e.K. erklärt hiermit, dass dieses Produkt den grundlegenden Anforderungen und den übrigen einschlägigen Bestimmungen der Richtlinie R&TTE 2014/53/EU entspricht. Das Produkt ist konform nach den Richtlinien der R&TTE.

Die entsprechenden Erklärungen und Unterlagen sind beim Hersteller hinterlegt und können dort angefragt und bezogen werden.

AMEWI Trade e.K., Nikolaus-Otto-Str. 6, 33178 Borchen, Fax: +49 5251/288965-19, Email: [info@amewi.com](mailto:info@amewi.com), [www.amewi.com](http://www.amewi.com).

Weitere Fragen zum Produkt und zur Konformität richten Sie bitte an:

AMEWI Trade e.K., Nikolaus-Otto-Str. 6, 33178 Borchen, Fax: +49 (0)5251 / 288965-19, Email: [info@amewi.com](mailto:info@amewi.com).



## Sicherheits- und Gefahrenhinweise



**Achtung!** Bei Schäden, die durch Nichtbeachten dieser Bedienungsanleitung verursacht werden, erlischt der Anspruch auf Gewährleistung! Für Folgeschäden übernehmen wir keine Haftung! Bei Sach- oder Personenschäden, die durch unsachgemäße Handhabung oder Nichtbeachten der Sicherheitshinweise verursacht werden, übernehmen wir keine Haftung!

**Achtung!** Aus Sicherheits- und Zulassungsgründen (CE) ist das eigenmächtige Umbauen und/oder Verändern des Gerätes nicht gestattet. Zerlegen Sie es das Modell nicht.

**Achtung!** Kleinteile. Erstickungs- oder Verletzungsgefahr durch Kleinteile.

**Achtung!** Das Produkt ist kein Spielzeug und nicht für Personen unter 14 Jahren geeignet!

Das Produkt darf nicht feucht oder nass werden.



Das Fahrzeug darf nur auf glatten, ebenen und sauberen Flächen verwendet werden.

Durch Herunterfallen aus bereits geringer Höhe wird das Produkt beschädigt.

Der gleichzeitige Betrieb von Fahrzeugen der gleichen Sende-/Empfangsfrequenz ist nicht möglich, da sich diese gegenseitig beeinflussen.

## Hinweise zu Batterien / Hinweise zur Batterieentsorgung



**Achtung!** Batterien / Akkus gehören nicht in Kinderhände.

Ein Wechsel der Batterien oder Akkus ist nur durch einen Erwachsenen durchzuführen. Niemals wiederaufladbare Akkus mit Trockenbatterien mischen. Niemals volle mit halbleeren Akkus/Batterien mischen. Niemals Akkus verschiedener Kapazität mischen. Versuchen Sie niemals Trockenbatterien zu laden. Achten Sie auf die richtige Polarität. Defekte Akkus/Batterien sollten ordnungsgemäß (Sondermüll) entsorgt werden. Den Ladevorgang niemals unbeaufsichtigt durchführen. Bei Fragen zur Ladezeit lesen Sie die Bedienungsanleitung oder wenden Sie sich an den Hersteller.

## Entsorgungshinweise



Die Firma AMEWI ist unter der WEEE Reg. Nr. DE93834722 bei der Stiftung EAR angemeldet und recycelt alle gebrauchten elektronischen Bauteile ordnungsgemäß. Elektrische und elektronische Geräte dürfen nicht in den Hausmüll! Entsorgen Sie das Produkt am Ende seiner Lebensdauer gemäß den geltenden gesetzlichen Vorschriften. Sie als Endverbraucher sind gesetzlich (Batterieverordnung) zur Rückgabe aller gebrauchten Batterien und Akkus verpflichtet, eine Entsorgung über den Hausmüll ist untersagt!

Schadstoffhaltige Batterien/Akkus sind mit nebenstehenden Symbolen gekennzeichnet, die auf das Verbot der Entsorgung über den Hausmüll hinweisen. Die zusätzlichen Bezeichnungen für das ausschlaggebende Schwermetall sind: Cd=Cadmium, Hg=Quecksilber, Pb=Blei (Bezeichnung steht auf Batterie/Akku z.B. unter den links abgebildeten Mülltonnen-Symbolen).



Durch die RoHS Kennzeichnung bestätigt der Hersteller, dass alle Grenzwerte bei der Herstellung beachtet wurden.



Mit dem Recyclingsymbol gekennzeichneten Batterien können Sie in jedem Altbatterie-Sammelbehälter (bei den meisten Supermärkten an der Kasse) entsorgen. Sie dürfen nicht in den Rest- bzw. Hausmüll.



Die Firma AMEWI Trade e.K. beteiligt sich am Dualen System für Verkaufsverpackungen über die Firma Landbell AG. Die verwendeten Verpackungen werden von Partner-Unternehmen (Entsorgern) bei den privaten Endverbrauchern (Haushalten, „Gelber Sack“, „Gelbe Tonne“) abgeholt, sortiert und ordnungsgemäß verwertet. Die Teilnahme an einem Dualen System trägt zur CO<sub>2</sub>-Einsparung teil.

## Declaration of Conformity

This product has been manufactured according to actual technical standards. The product is matching the requirements of the existing European and national guidelines. The Declaration of Conformity has been proofed. AMEWI Trade e.K. declares that this product is matching the basic requirements and remaining regulations of the guideline R&TTE 2014/53/EU. The product is conform according to the guidelines of the R&TTE.

The declarations and documents are stored at the manufacturer and can be requested and applied there.

AMEWI Trade e.K., Nikolaus-Otto-Str. 6, DE-33178 Borcheln, Fax: +49 (0)5251/288965-19, Email: info@amewi.com, www.amewi.com.

For additional questions to the product and conformity please contact:

AMEWI Trade e.K., Nikolaus-Otto-Str. 6, DE-33178 Borcheln, Fax: +49 (0)5251 / 288965-19, Email: info@amewi.com.



## Security and Hazard Warnings



**Attention!** For damage, caused by disregarding of the manual, warranty expires !

We are not liable for secondary failures, material or personal damage, caused by improper usage or disregarding the security notices.

**Attention!** Based on security and registration (CE) reasons, it is forbidden to modify the product personally. Do not disassemble the product.

**Attention!** Small parts. Danger of suffocation or risk of injury caused by small parts.

**Attention!** Suitable for people aged 14+ !



The product is not allowed to get moist or wet. The product is only allowed to be used on flat and clean surfaces. Even a drop down from a small height can cause damage to the product. Usage of more than one Products of same Frequency at the same time is not possible, because it will affect each other.

## Battery Notice and Battery Disposal



**Attention!** Battery do not belong in childrens hands. A change of the battery has to be done by an adult person.

Never mix chargeable batteries with non-chargeable batteries. Never mix fully charged batteries with almost empty batteries. Never mix batteries of different capacities. Never try to charge dry batteries. Take care of the correct polarity. Defective batteries belong to special waste. Never leave a charging battery unattended. For questions about the charging time please read the manual or ask the manufacturer.

## Disposal



The company AMEWI is registered below the WEEE Reg. Nr. DE93834722 at the foundation EAR and recycles all used electronic parts properly. Electric and electronic products are not allowed to put in household garbage. Please dispose the product at the end of the lifetime according to the actual laws. You as a customer are responsible by law for the return of all used batteries, a disposal over the household garbage is forbidden !

Batteries containing hazardous substances are marked with the alongside symbols, which point to the prohibition of disposal in household garbage.

Additional notations for the critical heavy metal are: Cd=Cadmium, Hg=Quecksilver, Pb=lead (Label is placed on the batteries, for example below the bottom left trash symbols).



Based on RoHS labeling the manufacturer confirms, that all limit values were taken care of at the time of manufacturing.



Batteries labeled with the recycling symbol can be put into used battery collecting tank.

(Most supermarkets have)

They are not allowed to be put into local household garbage.



AMEWI Trade e.K. is involved in the dual system for boxing over the company Firma Landbell AG.

All used boxes are collected from partner companies (waste disposal contractor) at private customers (local household), sorted and properly utilized. The Involvement in a Dual Systems helps to save CO<sup>2</sup> Emissions.

## PRODUCT INFORMATION:

1/10 Scale 6x6 Electric Truck--G63 Version

This insane 6x6 truck is the largest and most extreme road-legal SUV to grace your RC arsenal. Equipped with amazing aluminum parts and a pre-painted body shell, this truck will get you where you need to go and you'll look good doing it.

**Dieser 6x6 Truck ist der größte und extremste Straßen legale SUV der Ihre RC Sammlung zieren kann.**

### Features:

Pre-painted 6x6 Truck Body // **lackierte 6x6 Truck Karosserie**

All-Wheel Drive // **Allrad Antrieb**

Scale Look, 1.9" Tires On White 5 Lug Stamped Wheels, // **1.9 Zoll Scale Reifen und Felgen**

Pre-Assembled Chassis // **Vormontiertes Chassis**

Realistic Transfer Case // **Realistisches Transfer Gehäuse**

Assembled Damper Units // **Dämpfer Einheiten montiert**

CNC Machined & Assembled Aluminum Axles Front And Rear // **CNC Aluminium Achsen vorne und hinten (montiert)**

Assembled Gearbox With Installed Motor // **Montierte Getriebebox mit installiertem Motor**

Motor-power distributing system is loaded horizontally in the center // **Antriebsmotor Kraftverteilung greift horizontal mittig**

**Specs.** 6x6 MAN Body

Length: 76cm

Width: 20cm

Height: 27cm

G63 Body

Length: 76cm

Width: 22cm

Height: 23cm



# 1. Front Axle Assem / Vorderachse

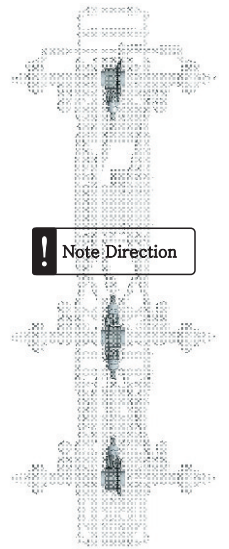
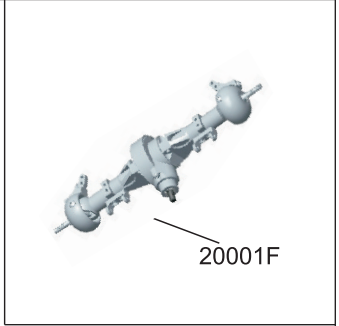
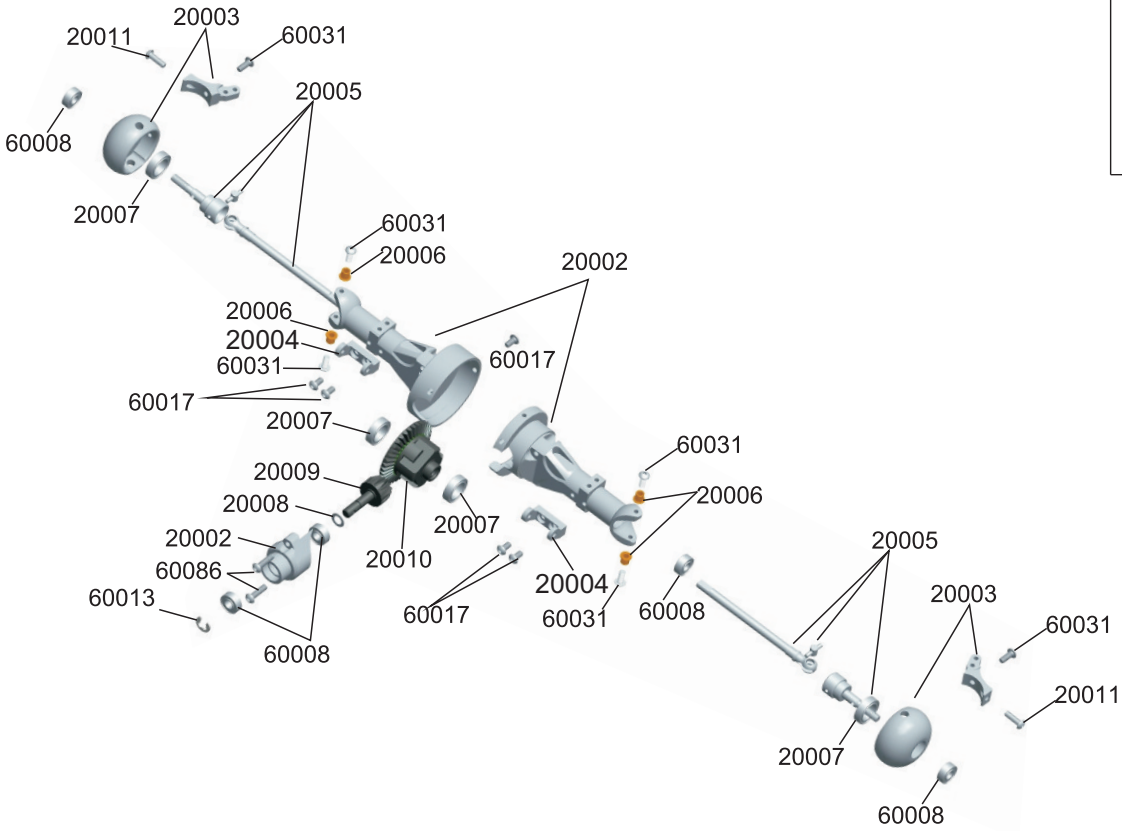

# 2. Mid. Axle Assem / Mittelachse

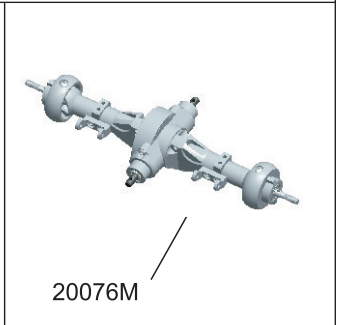
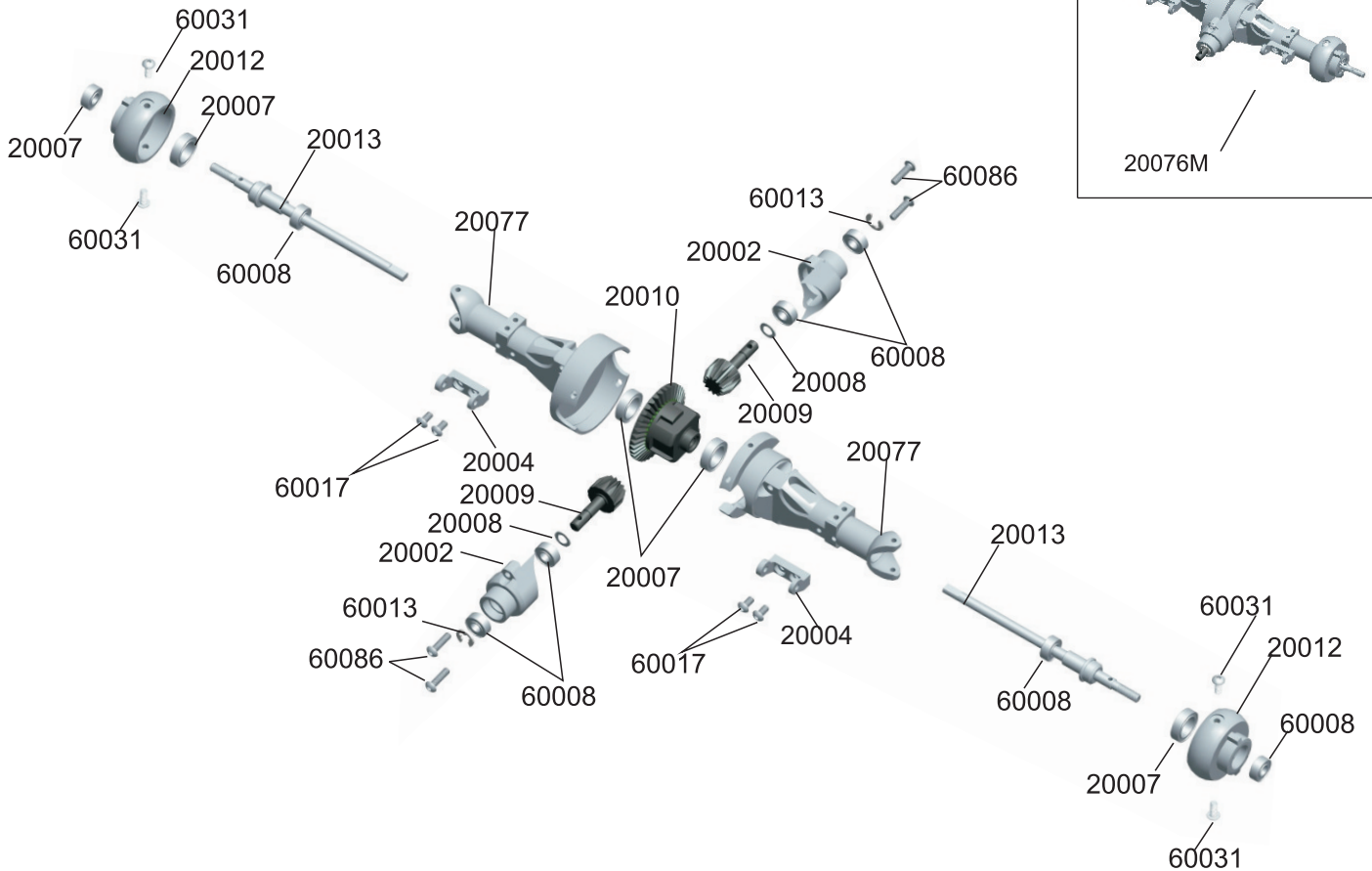

### 3. Rear Axle Assem. / Hinterachse

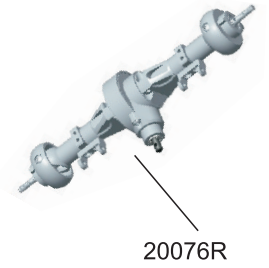
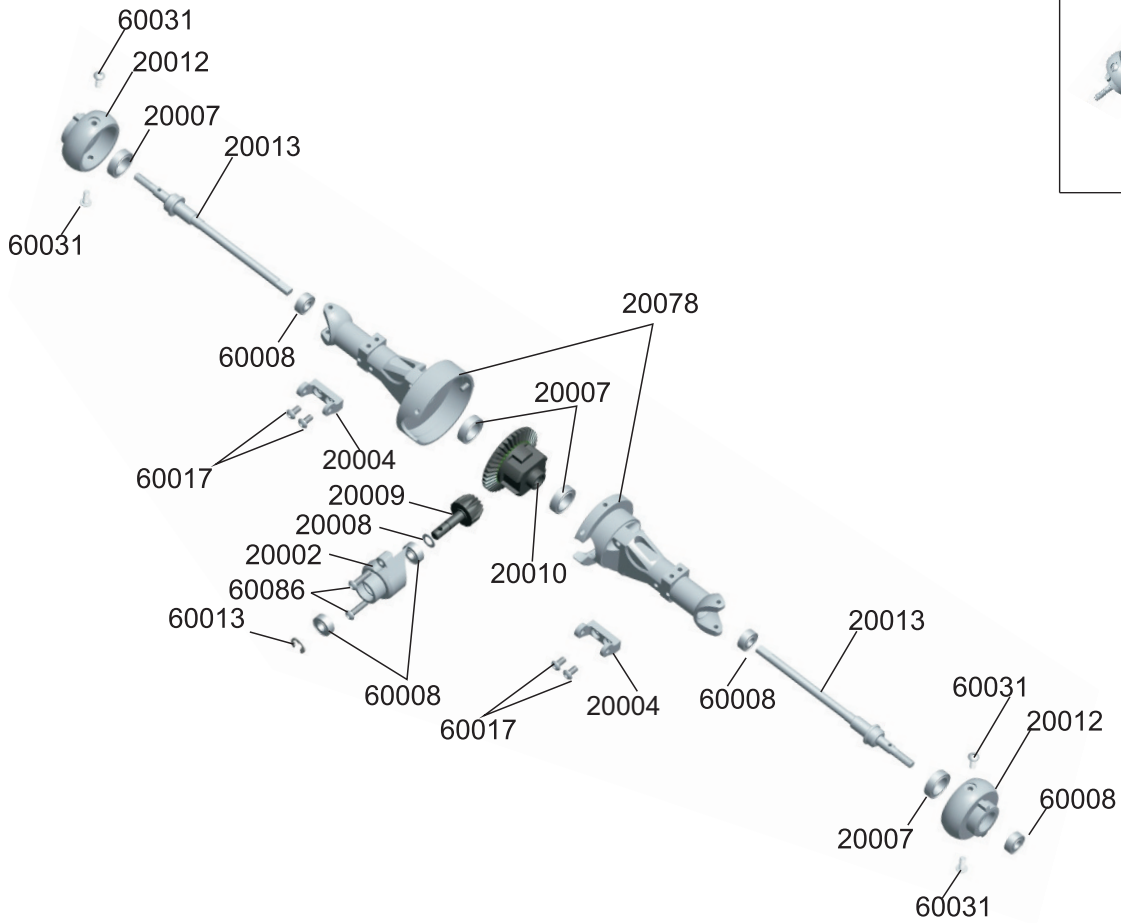

### 4. Shock A / Dämpfer A (∅ 10\*11mm)

Hinweis! Stoßdämpferöl wurde in der Fabrik nicht befüllt - muss befüllt werden!

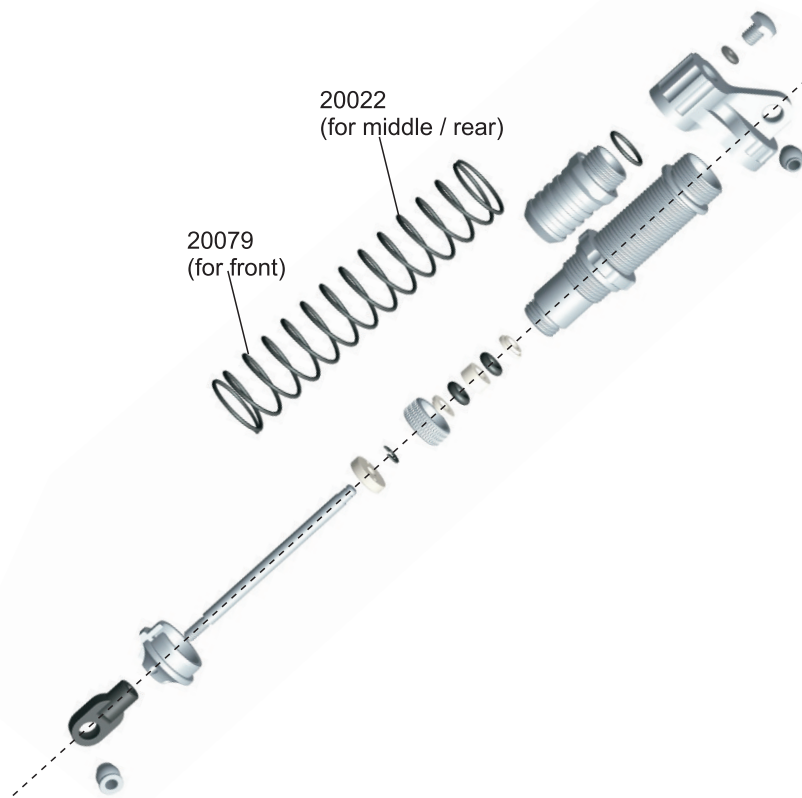

**!** NOTE: Shock oil was not pre-injected in factory

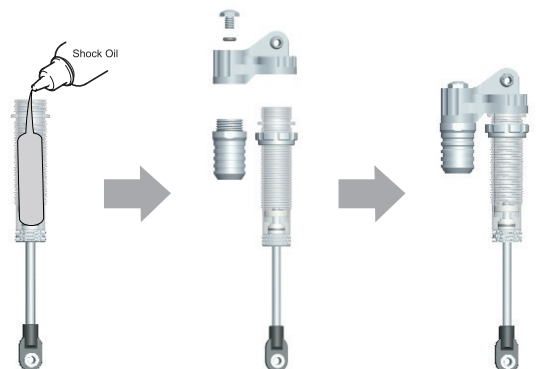



## 7. Linkage/ Anlenkung D ( $\phi$ 7\*115mm)

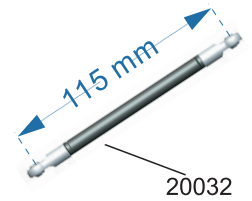
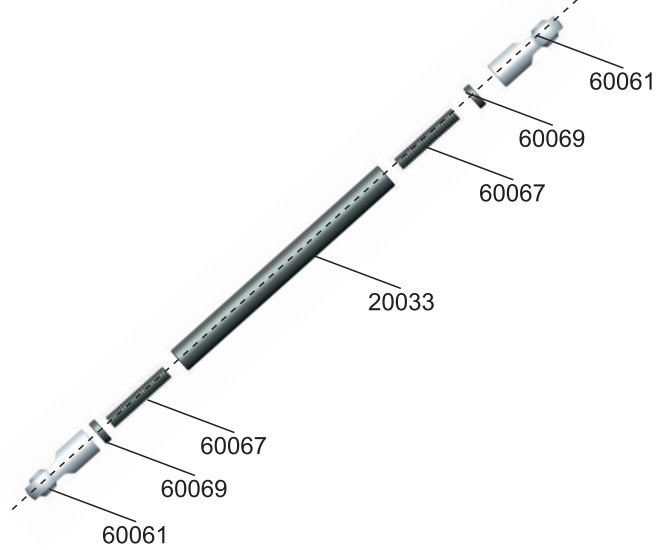

## 8. Upper Y Arm / Oberer Y Arm

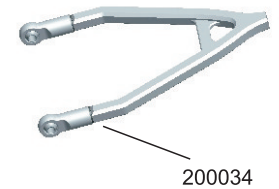
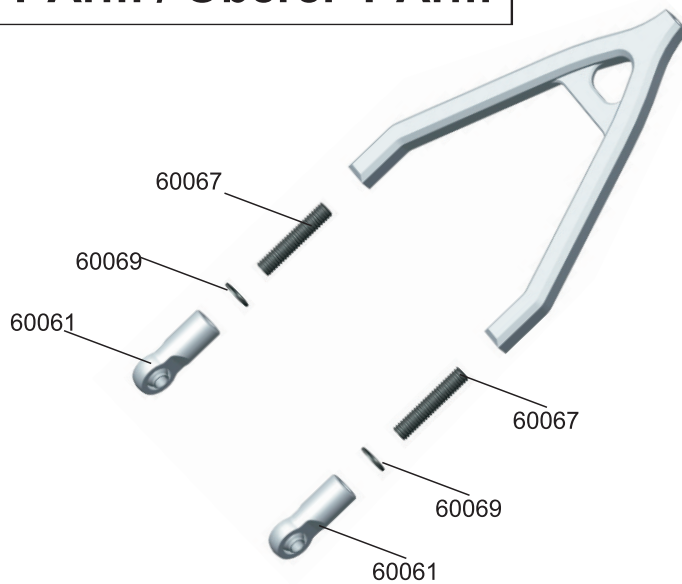

## 9. Wheel Set/ Rad Set



! NOTE: Actual wheel style goes by the product photo!









































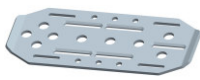



## Parts List





















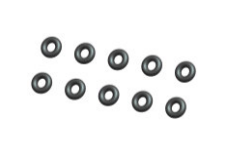













20001F- Front Axle Assem.	20002- Front Axle Housing	20003- Steering Hub -2pcs	20004- Linkage Hub -4pcs	20005- Front Universal Join -2pcs	20006- Bushing φ3xφ4.4x4.9-10pc
					
60008- Ball Bearing φ5xφ11x4	20007- Ball Bearing φ10xφ15x4	60013- E-Clip φ4 -10pcs	20008- Washer φ5Xφ8X0.4-10PC	20009- Bevel Gear 13T	20010- Diff. Box Assem
					
60031- Screw TM3X8 -10PCS	20011- Screw TM3X10 -10PCS	60017- Screw TM3X6 -10PCS	60086- Screw TM3X12 -10PCS	60077- Cone Pad φ3x6x6-10pcs	20012- Rear Wheel Hub
					
20013- Rear Universal Join -2pcs	20014- Piggyback Shock (φ	20015- Center Gearbox Assem	20016- Center Gearbox Housing	20017- Helical Gear 21T -L	20018- Helical Gear 25T -R
					
20019- Helical Gear 56T -L	20020- Helical Gear 87T -L	20021- Helical Gear 87T Housing	20022- Shock Spring φ15X1X83(N12.5)	60043- Screw Nut M4 -10pcs	20023- Wheel Set 1.9 inch - 2pcs
					
20024- Motor Mount	20025- 21T Gear Shaft	20026- Pin φ5X18	20027- Pin φ1.5X7	60075- M3 Nut-10pcs	60087- Screw TM3X20 -10PCS
					

## Parts List

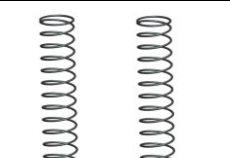
20028- Screw TM3X26 -10PCS	20029- Crown Gear 38T -1PCS	20030- Crown Gears Set - each 2pcs	60014- Screw M2x6- 10pcs	20031- Gear Shaft φ2.9X22	60067- Setting Screw M4X20-10pcs
					
20032- Linkage D (φ7*115mm)	60069- Washer φ4Xφ 7X0.5-10pcs	60061- F. Lower Rod Head-4pcs	20033- Screw φ7X80mm-2pcs	20034- Upper Y Arm	20035- Servo mount
					
60049- Servo Linkage- 1pcs	60050- Steering Linkage-1pcs	60044- Wheel Hub -4pcs	60027- Pin φ2x10 -10pcs	60079- Servo Horn -1pcs	20036- Servo Plate
					
20037- Rails Mount	20038- Upper Linkage Fixing Mount	20039- No asbestos gasket	20040- Ball End φ6X6	20041- Spacer-10PCS	60080- Cone Pad C φ3x6x2-10pcs
					
20042- Pinion Gear 15T -R	60032- Screw m3x3- 10PCS	20043- Battery Plate	20044- Front Bumper Mount	20045- Rear Bumper Mount	20046- Chassis Support
					
20047- Battery Plate Holder	20048- Main Frame	20049- RX Box	20050- RX Box Mount A	20051- RX Box Mount B	20052- Body Pole
					

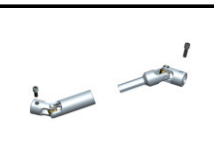

## Parts List

20053- Body Clip	20054- Gearbox Fixing Mount	60039- RC 540 Motor- 70T	20055- Front Shock Stay	20056- Rear Shock Stay	20057- Shock Joint Pole
					
20058- Universal Shaft 110mm	60071- Setting Screw m4x12-10PCS	60083- Screw TM2.5X6 -10PCS	60081- Screw TM3X18 -10PCS	60076- O Ring $\phi$ 3x2- 10pcs	20059- Cone Pad $\phi$ 3x6x3-10pcs
					
60085- Screw TM3X22 -10PCS	60082- Screw TM3X30 -10PCS	60078- Cone pad B $\phi$ 3x6x5-10pcs	60084- Screw TM3X16 -10PCS	20060- Screw FM3X12 -10PCS	20061- Screw FM3X10 -10PCS
					
60090- Screw FM3X8 -10PCS	20062- Spacer $\phi$ 3X $\phi$ 8X0.8- 10PCS	20063- Spacer $\phi$ 2X $\phi$ 6X0.7- 10PCS	60012- Screw TM3X10-10PCS	20064- Motor Plate Pole $\phi$ 3X $\phi$ 6.5X16-10PCS	20065- Bushing Tube $\phi$ 5X $\phi$ 7X4.6-10PCS
					
20076M- Middle Axle Assem	20076R- Rear Axle Assem	20077- Middle Axle Housing	20078- Rear Axle Housing	20079- Shock Spring $\phi$ 15X1.5X83(N12.5)	60052- Upper Linkage Mount -2pcs
					
30028- Upper Linkage Connector	20080- Chassis Connector	20081- Extended Frame	20082- Universal Shaft 75mm	20083- Upper Linkage Fixing Mount-Rear	
					

## Parts List

## Optional for G63

20084- G63 6x6 PVC Body Set	20069- LED Light Set	20070- Side Steps	20071- Bumper Set	
				

## Optional for MAN

88034 - Steel Man Body	88035- Front Bumper	88036- Tool Box	88037- Tank	88038- Wheel Fender	88039- Rear Light
					
88040- Battery Box	88041 Flatbed Pipe Trailer		88019- Shock $\phi 10 \times 72$	60046- Flange Bush $\phi 3 \times 4 \times 7.2$ -	60047- Flange Bush $\phi 3 \times 4 \times 7.5$ -
					