VM202N: User manual - Gebruikershandleiding - Notice d'emploi - Bedienungsanleitung - Manual del usuario

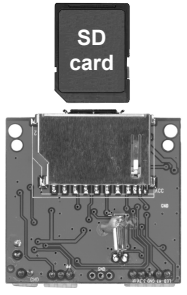

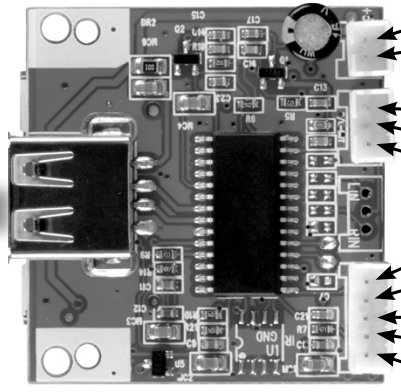

- Power supply
- Voeding
- Alimentation
- Stromversorgung
- Alimentación

- 8 Audio output
- Audio-uitgang
- 7 Sortie audio
- 6 Audio-Ausgang
- Salida de audio

5 4 not used - wordt niet gebruikt - non utilisé - nicht verwendet - no utilizado

- 3 Push buttons / LED
- Drukknoppen / LED
- 2 Boutons-poussoir
- Druckknöpfe / LED
- 1 Pulsadores / LED

POWER SUPPLY

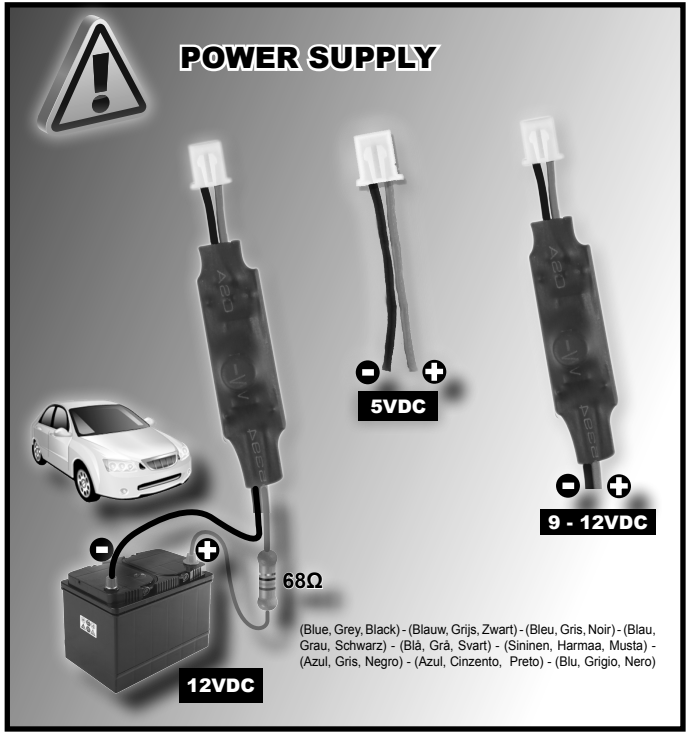
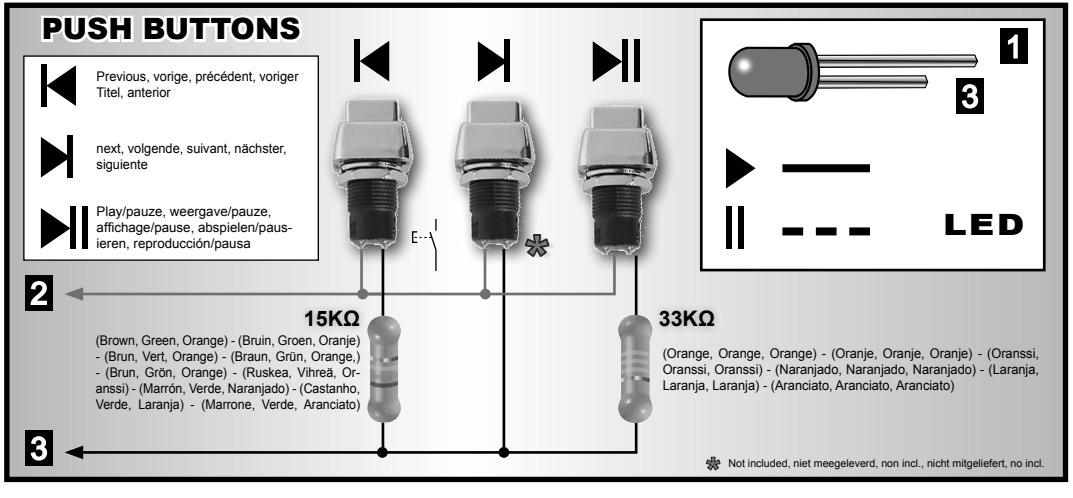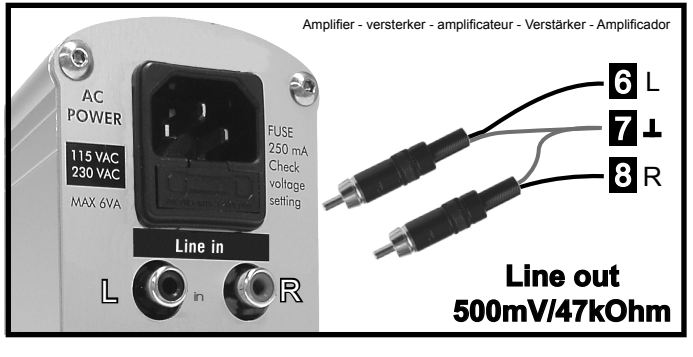
PUSH BUTTONS