

1 2 3 4 5 6

A

B

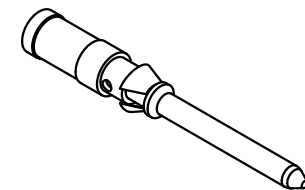
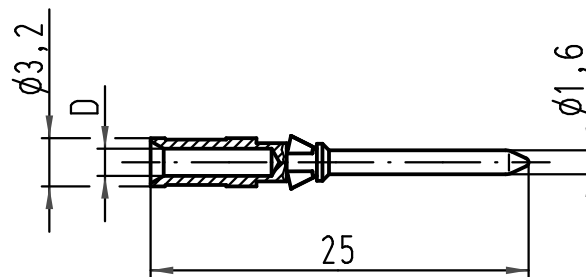

Bestell-Nummer / Part No.		D	Leiterquerschnitt wire gauge		Abisolierlänge der Litze stripping length
versilbert silver plated	vergoldet gold plated		mm <sup>2</sup>	AWG	
09 15 000 6104	09 15 000 6124	0,90	0,14-0,37	26-22	8
09 15 000 6103	09 15 000 6123	1,10	0,5	20	
09 15 000 6105	09 15 000 6125	1,30	0,75	18	
09 15 000 6102	09 15 000 6122	1,45	1	18	
09 15 000 6101	09 15 000 6121	1,75	1,5	16	
09 15 000 6106	09 15 000 6126	2,25	2,5	14	6

			All Dimensions in mm Original Size DIN A 4			Techn. Character.			Nicht tolerierte Masse! Free size tolerances															
						<table border="1"> <tr> <td></td> <td>Dat.</td> <td>Name</td> <td rowspan="4">Massstab/Scale</td> </tr> <tr> <td>Detail.</td> <td>22.03.99</td> <td>Kö</td> </tr> <tr> <td>Insp.</td> <td></td> <td>SDT</td> </tr> <tr> <td>Stand.</td> <td></td> <td></td> </tr> </table>				Dat.	Name	Massstab/Scale	Detail.	22.03.99	Kö	Insp.		SDT	Stand.			<b>Han D / R15 Stiftkontakt</b> Crimpkontakt gedreht 10A <i>crimpcontact turned 10A</i>		
	Dat.	Name	Massstab/Scale																					
Detail.	22.03.99	Kö																						
Insp.		SDT																						
Stand.																								
			<table border="1"> <tr> <td>412766</td> <td>07.03.07</td> <td>Ho</td> <td rowspan="2"> </td> <td rowspan="2"> <b>TB 09 15 000 61..</b> </td> <td rowspan="2">Blatt/ page</td> </tr> <tr> <td>25592</td> <td></td> <td></td> </tr> </table>			412766	07.03.07	Ho		<b>TB 09 15 000 61..</b>	Blatt/ page	25592												
412766	07.03.07	Ho		<b>TB 09 15 000 61..</b>	Blatt/ page																			
25592																								
Bestell-Nr/Part No			Mod. Dat. Name			HARTING Electric GmbH & Co. KG D-32339 Espelkamp			Sub. TB 09 15 000 6... v. 22.02.93															