

SOLAR & HYDRAULIK

BAUKASTEN FÜR 12 MODELLE

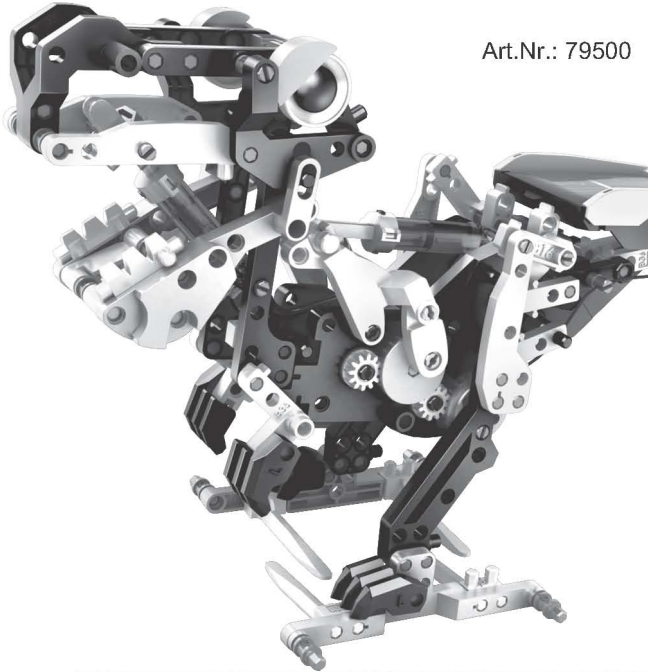

Art.Nr.: 79500



QR Codes:

Hier geht es zur Anleitung:



<https://www.sol-expert-group.de/Solar-Produkte/Modelle-aus-Kunststoff/Bausaetze/12in1-Solarbaukasten-fuer-12-Modelle::1286.html?language=de>

Cliquez ici pour les instructions:



<https://www.sol-expert-group.de/Articles-solaires/ModEles-rEduits-en-plastique/Kits-d-039-assemblage/12in1-kit-solaire-pour-12-modeles::1286.html?language=fr>

Click here for the instructions:



<https://www.sol-expert-group.de/Solar-products/Models-made-of-plastic/Building-kits/12in1-solar-kit-for-12-models::1286.html?language=en>

Klik hier voor de instructies:



<https://www.sol-expert-group.de/Producten-op-zonne-energie/Modellen-van-kunststof/Bouwssets/12in1-solar-kit-voor-12-modellen::1286.html?language=nl>

! ACHTUNG! !

- Verletzungsmöglichkeit durch scharfe Ecken und Kanten!
- Firmenanschrift aufbewahren - Nicht geeignet für Kinder unter 3 Jahren!
- Verschluckbare Kleinteile!

8+



MADE IN TAIWAN

HINWEIS - NOTE - REMARQUE - LET OP:

(DT) Eine ausführliche Anleitung in deutscher Sprache liegt der Verpackung bei. Die Anleitungen in den Sprachen Englisch, Französisch und Niederländisch können kostenlos in unserem Shop heruntergeladen werden.

(EN) Instructions in German are enclosed in the packaging. The instructions in English, French or Dutch can be downloaded in our shop for free.

(FR) Des instructions en allemand sont fournies avec l'emballage.

Les instructions en anglais, français, et néerlandais sont à télécharger gratuitement dans notre boutique.

(NL) De Duitse handleiding is bij de verpakking inbegrepen. De handleidingen voor de talen Engels, Frans en Nederlands kunnen gratis in onze shop worden gedownload.

Inhalt

Produkt Einführung	1	12 Robotermodi	
Benötigte Werkzeuge	1	(1) Hindernis vermeidendes Fahrzeug	8
Liste der mechanischen Teile	1	(2) Gabelstapler	11
Kunststoffteile	1	(3) Affe	13
Montage des Solarmoduls	2	(4) Strauß	16
Montage des Getriebes	2	(5) Bagger	20
Test des Getriebes	4	(6) Skorpion	24
Montage Auge und Klaue	4	(7) Herr mit Hund	28
Montage des Hydraulikmoduls	4	(8) Elefant	31
Test des Hydraulikmoduls	6	(9) Buggy	34
Hinweise!! Sehr wichtig - Hydraulikmodul	6	(10) Krokodil	38
Montage der Aufbewahrungsbox	7	(11) Pterosaurus	43
Tipps: Herausbrechen der Kunststoffteile	8	(12) T-Rex	49

Einführung

Der solar- und hydraulisch angetriebene Roboter kann in zwölf verschiedene Tiere und mechanische Roboter verwandelt werden. Jedes Modell verfügt über eine Vielzahl von funktionellen- und nachahmenden Bewegungen. Der Benutzer kann zwischen "kletterndem Affen", "Maul öffnendem Krokodil", "T-Rex", "laufendem Vogel Strauß", "mit Stachel angreifendem Skorpion", "Zickzack fahrendem Buggy" und mehr, wechseln. Durch die Kombination zweier Kräfte, können sich diese attraktiven Roboter leicht bewegen und bieten auch eine großartige Interaktion mit Kindern.

Der 12 In 1 solarhydraulische Roboter ist so konzipiert, dass Kinder den Nutzen von alternativen Energien und das Grundkonzept dieser Technologien erlernen. Dieses Produkt wird mit Sonnen- und Wasserkraft betrieben, es werden keine Batterien benötigt. Der Roboter kann sich bei direkter Sonneneinstrahlung bewegen und ermöglicht es Kindern, mit ihm im Freien zu spielen und ermutigt sie auch, die Welt zu erkunden. Die Modellierung und die Bewegung der Modelle beziehen sich auf natürliche Tiere mit ihren offensichtlichsten Eigenschaften, wie Elefantenrüssel und Pteranodonflügel. Während die Kinder mit ihnen spielen, können sie die Funktion dieser Eigenschaften erkennen und dabei beobachten, wie sie funktionieren. Darüber hinaus können die Kinder ihre eigene unendliche Fantasie nutzen, um eine völlig neue Art zu erschaffen.

Benötigte Werkzeuge

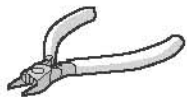

Seitenschneider



Schraubenzieher















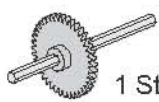

Becher & Wasser

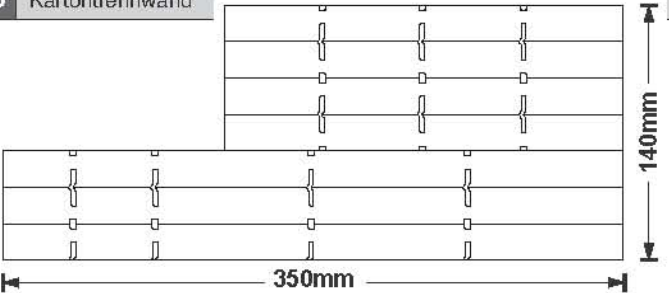

Papiertücher

Liste der mechanischen Teile

! Das Produkt enthält funktionsbedingte Kanten und scharfe Spitzen.

P1	Motor mit Anschlüssen	P2	Solar-Panel mit Federn	P3	Flexibler Schlauch (15cm)						
	1 Stck.		1 Stck.		1 Stck.						
 Schließen Sie die Kabel nicht an das Stromnetz an.											
P4	Ritzel (gelb)	P5	Zahnrad m. Welle	P6	Zahnrad (rot)	P7	Zahnrad (grün)	P8	Schraube	P9	Klebeband
	1 Stck.		1 Stck.		1 Stck.		2 Stck.		2 Stck.		2 Stck.
P10	Rundwelle	P11	Seil	P12	Kappe (rot)						
	1 Stck.		1 Stck.		2 Stck.						
P14	Ölbeutel										
	 Berühren Sie das Öl nicht, während Sie den flexiblen Schlauch einsetzen.		1 Stck.								

Kunststoffteile

! Schneiden Sie die Kunststoffteile erst aus, wenn sie benötigt werden. Schneiden Sie sie nicht vorher aus.

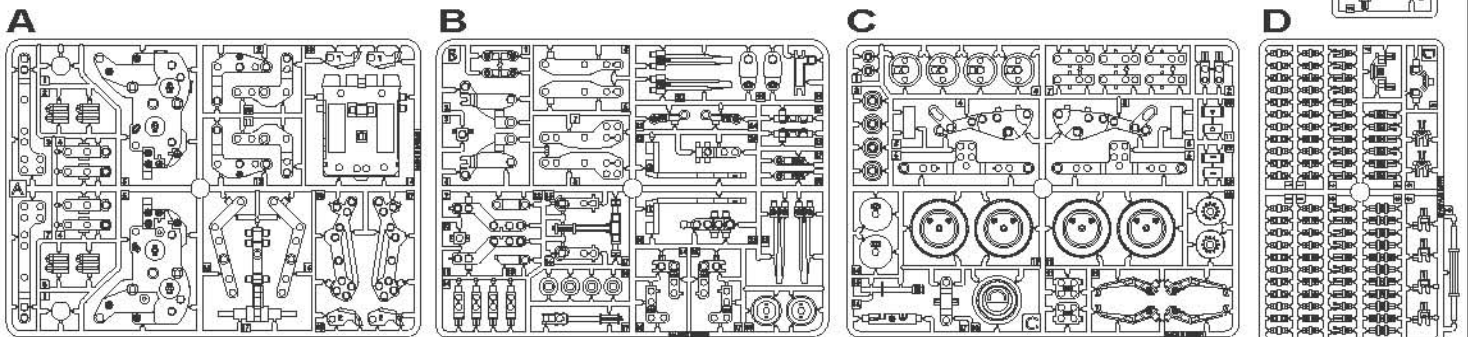

Hinweis: Entfernen Sie die Gießäste vor der Montage.

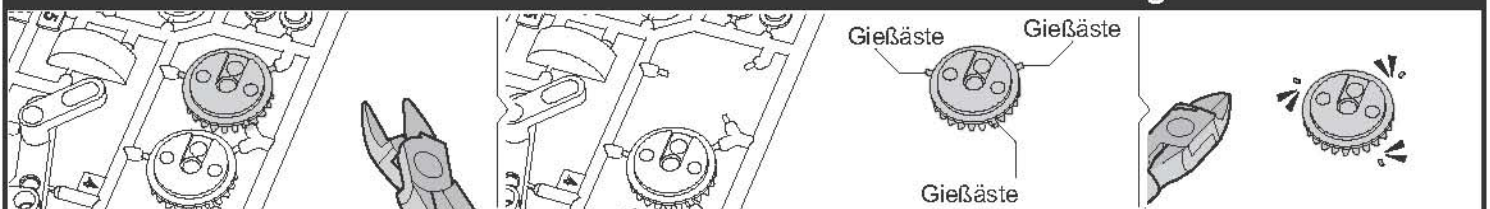

Montage des Solarmoduls

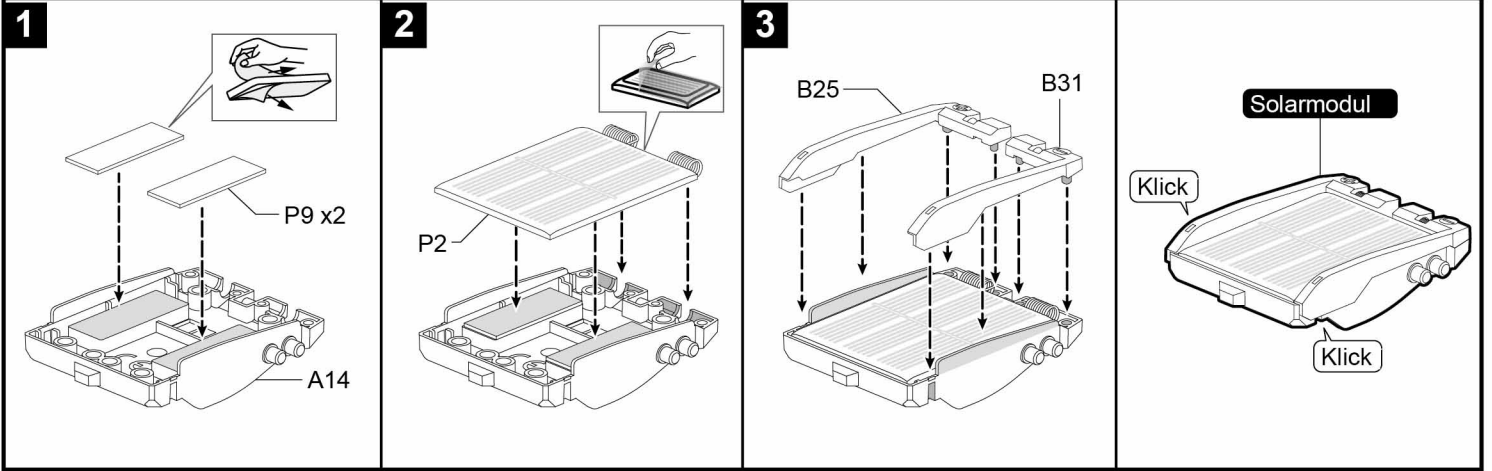

Montage des Getriebes

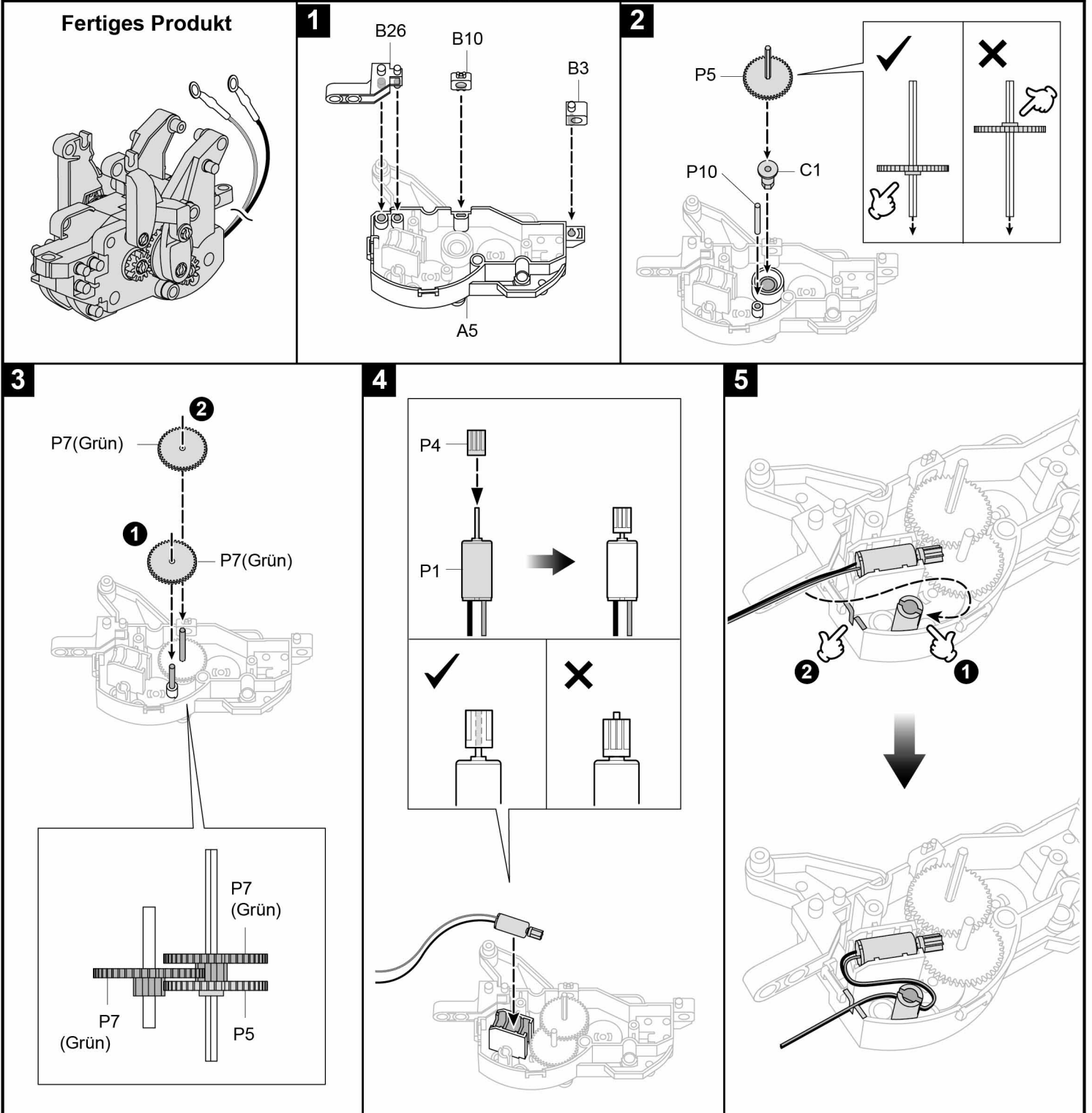

6

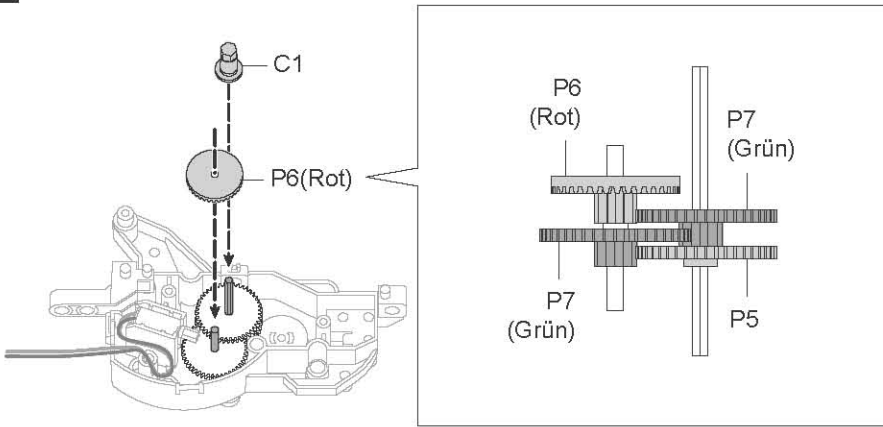

7

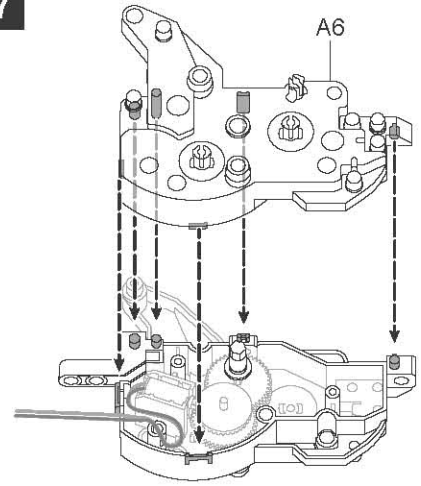

8

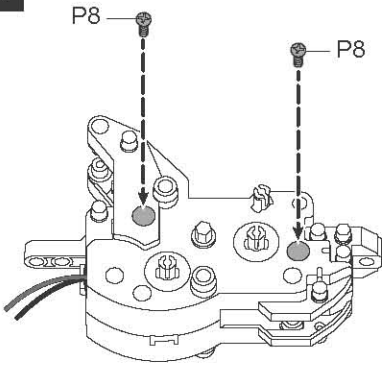

9

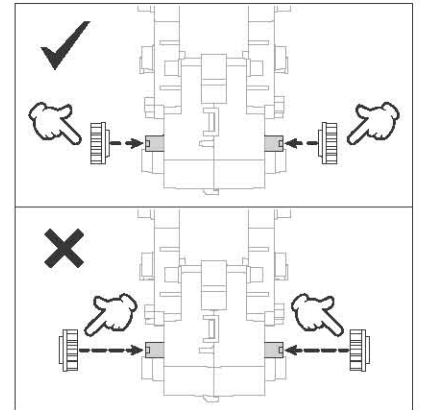
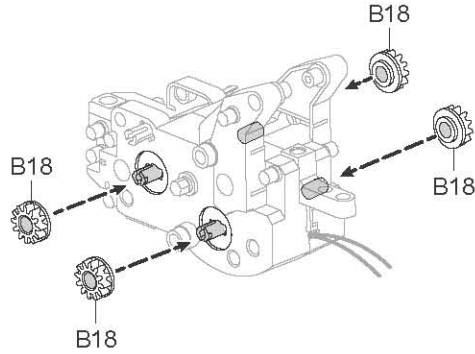

10

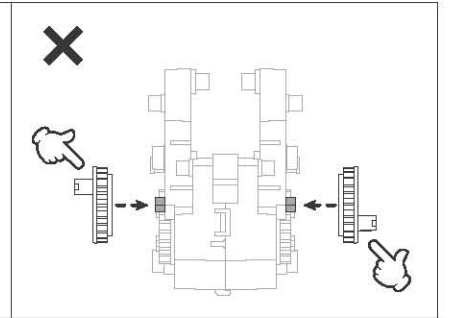
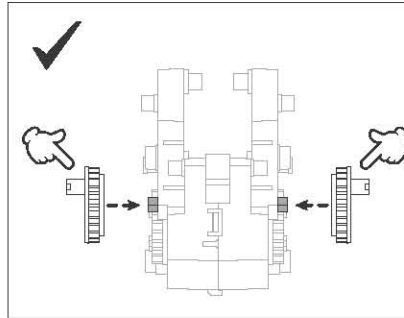
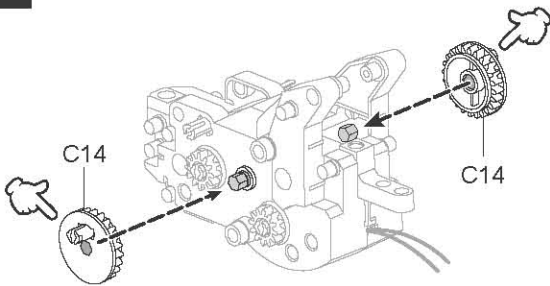

11

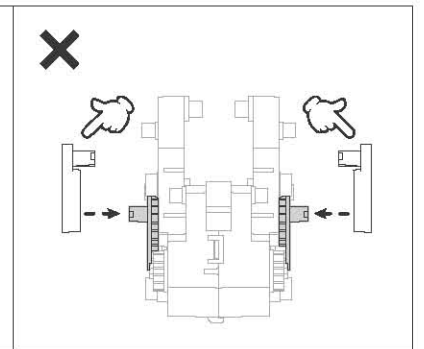
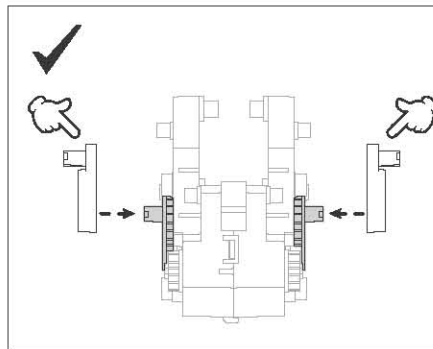
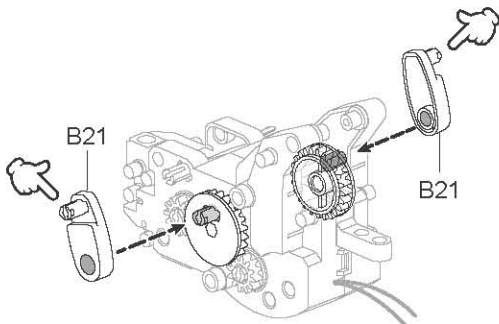

12

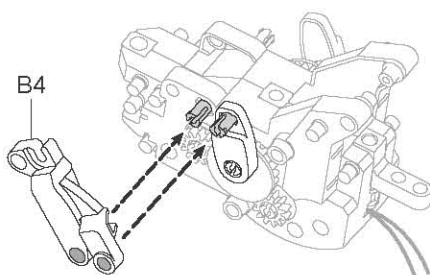

13

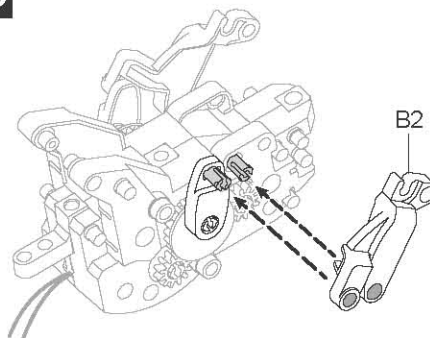

Getriebe

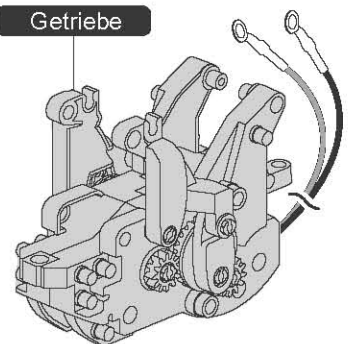

Test des Getriebes

1 Montage

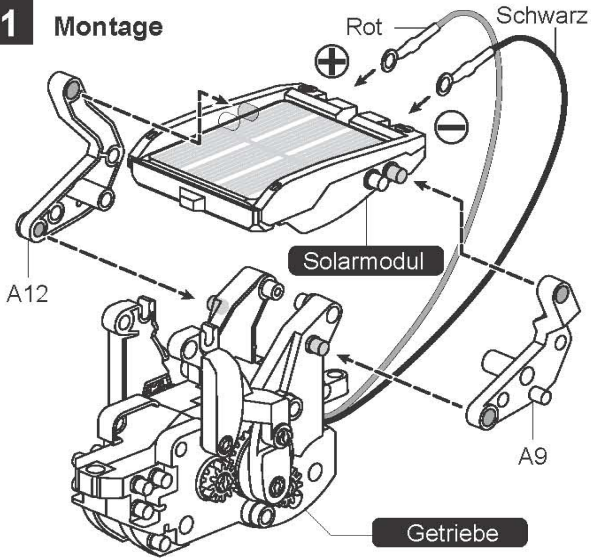

2 Test

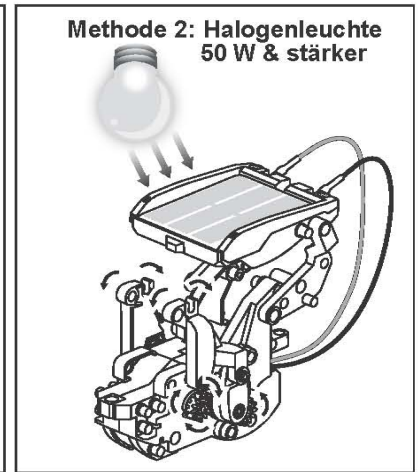
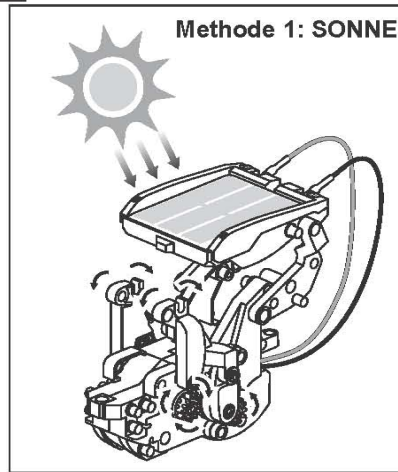

Wenn das Getriebe nicht funktioniert, siehe Seite 2-3 für den Zusammenbau

Montage Auge

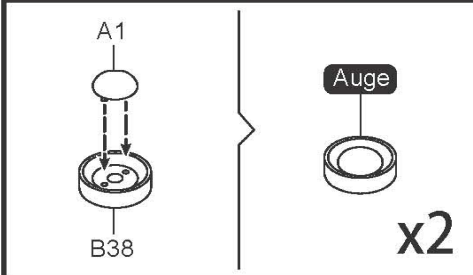

Montage Klaue (rechts)

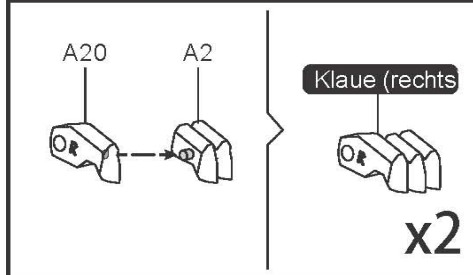

Montage Klaue (links)

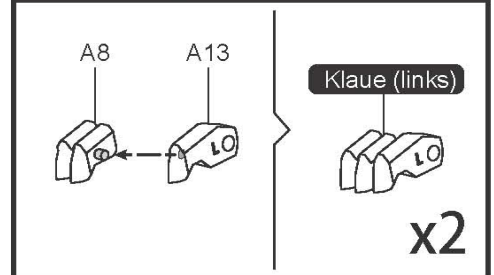

Montage des Hydraulikmoduls

1 Ölen der Teile

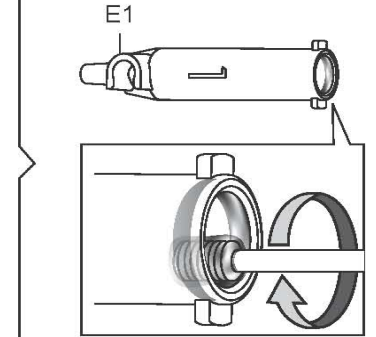
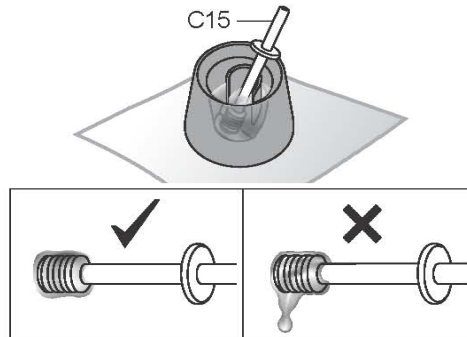

2 Montage Zylinder #1

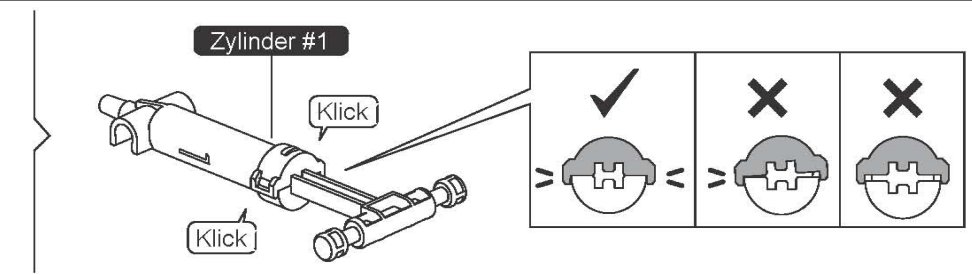
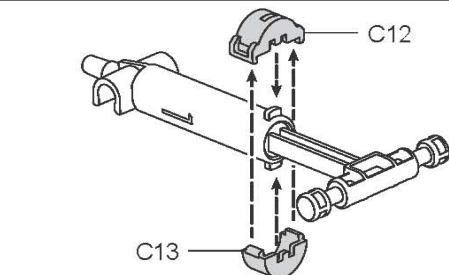
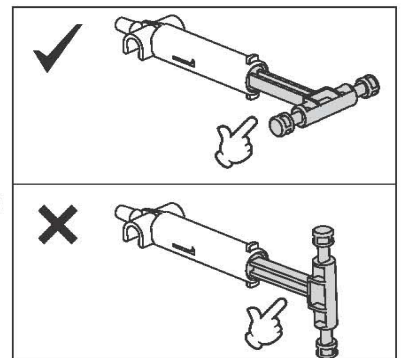
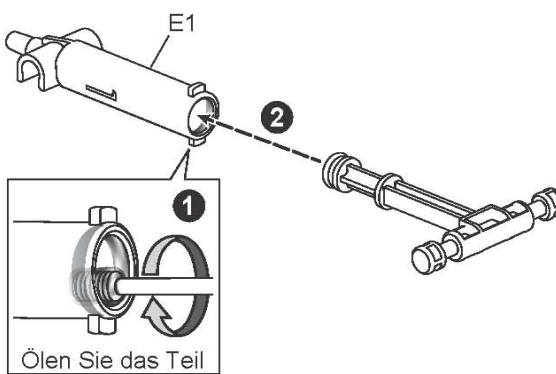
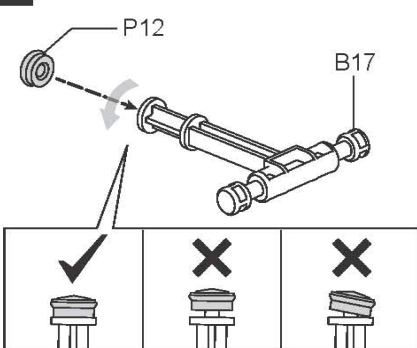

3 Montage Zylinder #2

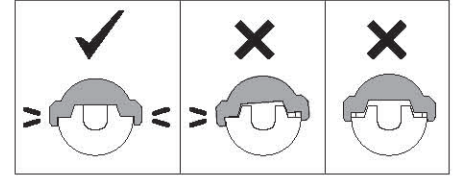
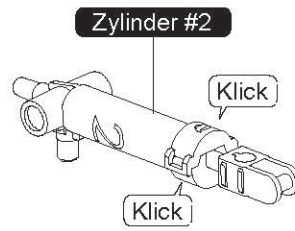
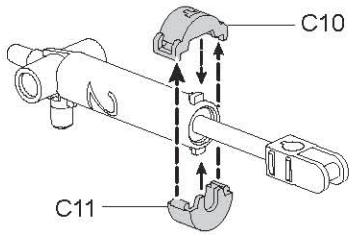
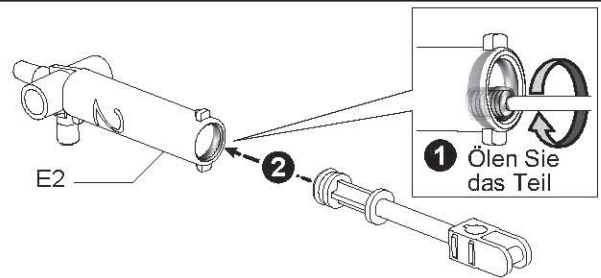
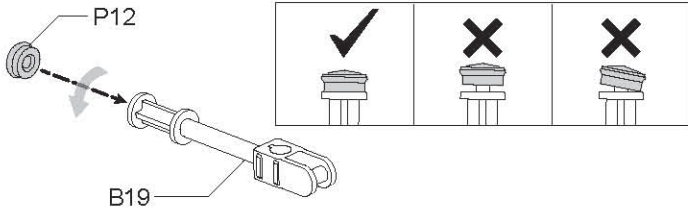

4 So füllen Sie den Zylinder #1 mit Wasser auf

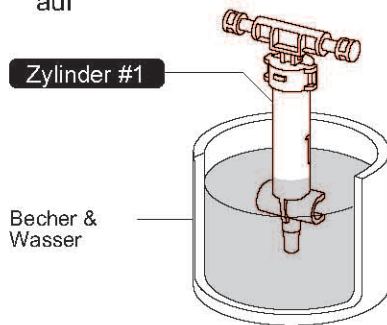

1 Ziehen Sie den Kolben ganz nach oben (s.u.)

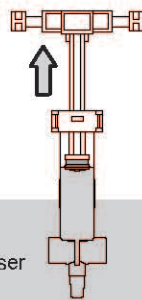

2 Drücken Sie den Kolben nach unten

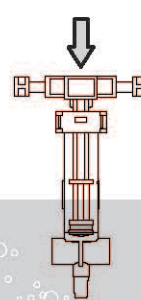

3 Ziehen Sie den Kolben wieder nach oben, um den Zylinder mit Wasser zu füllen.

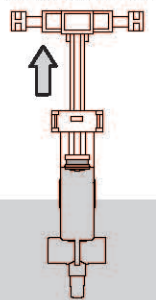

5 Füllen Sie Zylinder #1 und den flexiblen Schlauch mit Wasser

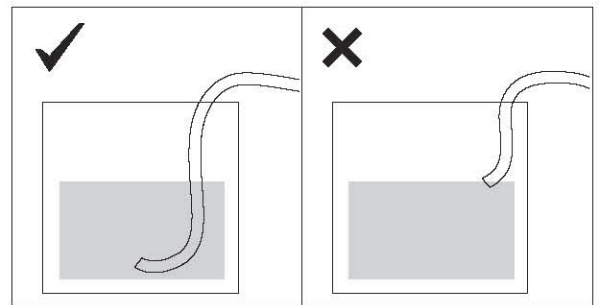
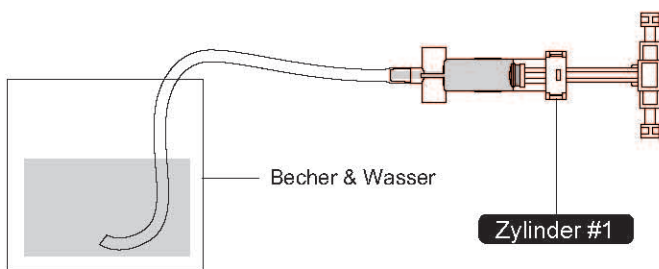
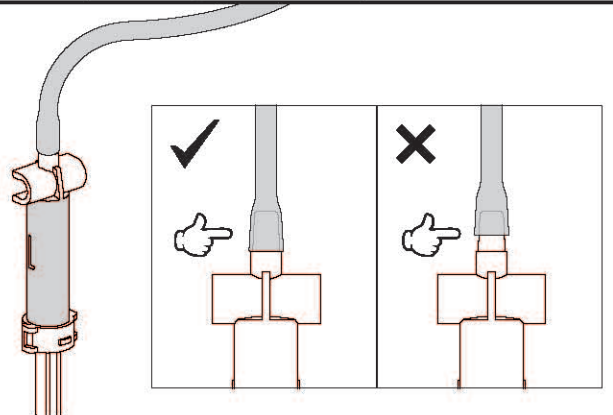
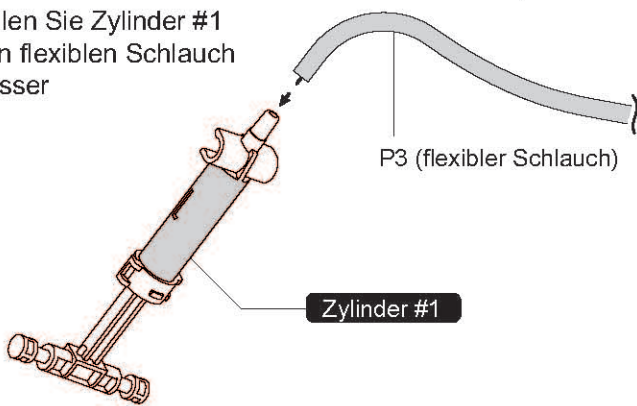

Bis zum Ende drücken

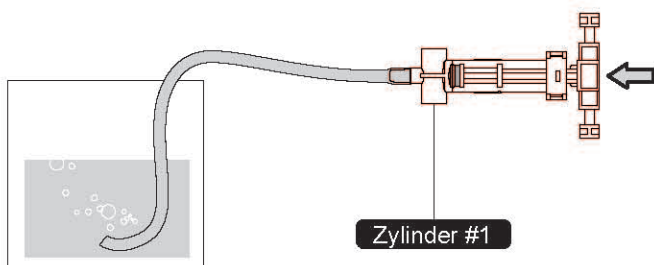

Vollständig nach oben ziehen

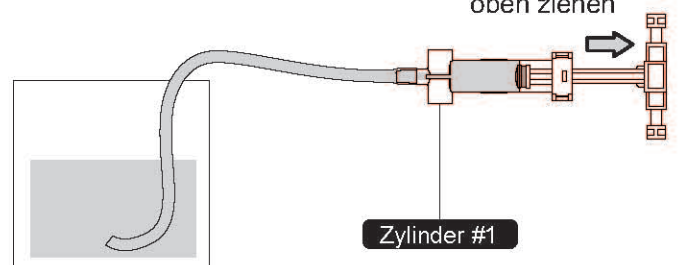

6 Füllen Sie Zylinder #2 mit Wasser

Drücken Sie den Kolben von Zylinder #2 ganz nach unten

7 Hydraulik Modul

Zylinder #2

Wasser

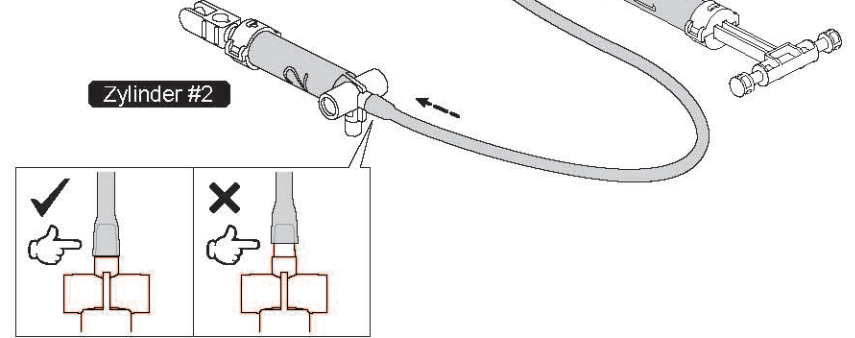
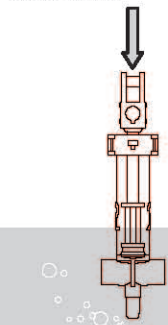
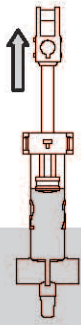

! Test des Hydraulikmoduls

Zylinder #1

Zylinder #2

Bis zum Ende drücken

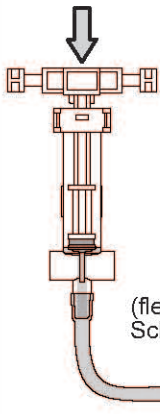

Bis zum Ende drücken

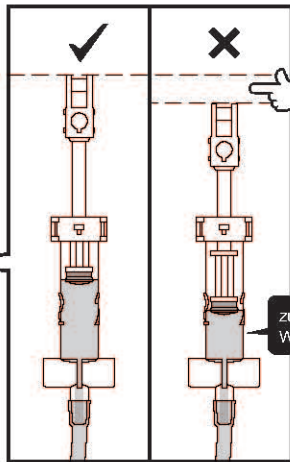
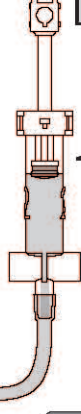

zu wenig Wasser

Zylinder #1

Zylinder #2

Bis zum Ende drücken

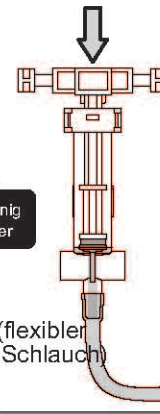

Bis zum Ende drücken

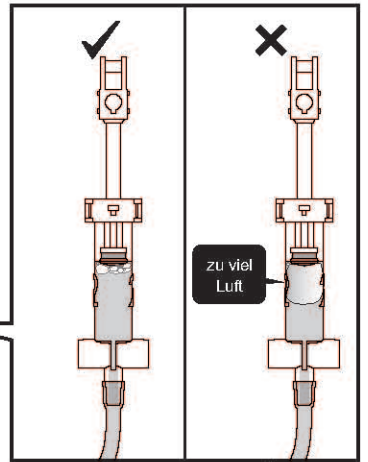

zu viel Luft

Wenn das Hydraulikmodul obige Fehler aufweist, kehren Sie zu Seite 5-6 zurück, Schritt 4-7 und füllen Sie den Zylinder mit Wasser

Hinweise!! Sehr wichtig - Hydraulikmodul

Notice 1 : Stellen Sie vor der Montage jedes Modells sicher, dass das Hydraulikmodul keinen der oben genannten Fehler aufweist.

Notice 2 : Bei der Montage der einzelnen Modelle dürfen Sie den Zylinder #2 nicht drücken oder ziehen, wenn das Hydraulikmodul installiert ist.

Beispiel : Strauß

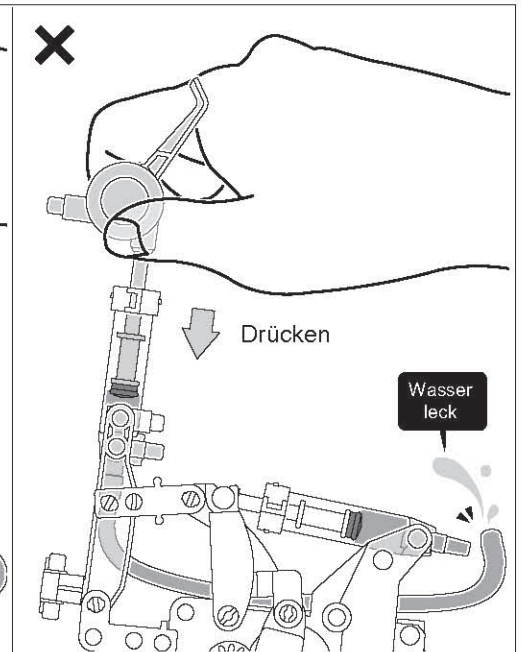
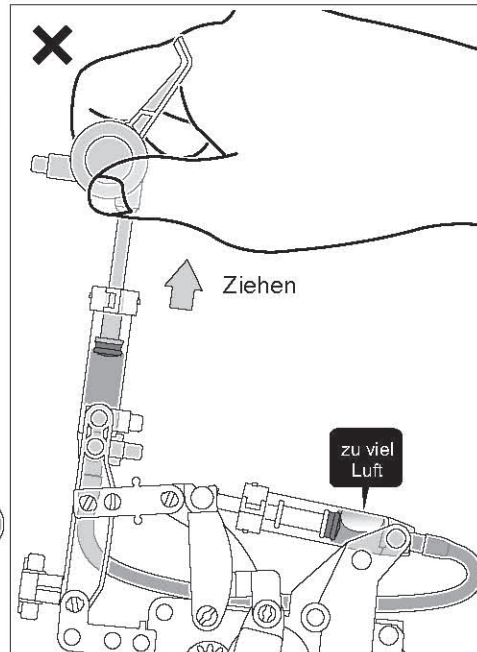
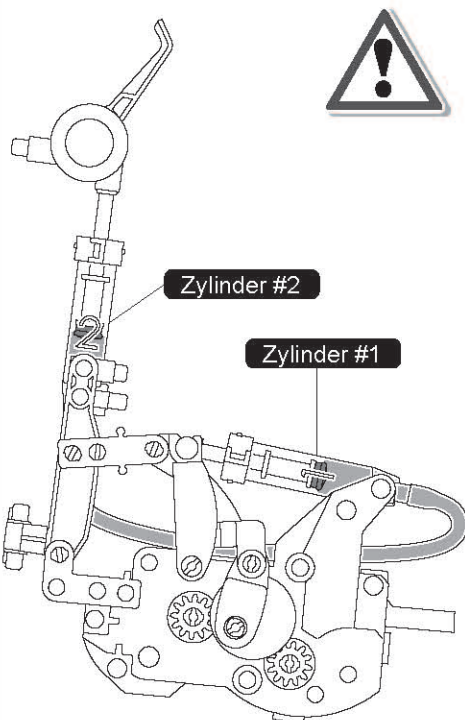

In diesen Fällen gehen Sie zurück zu Seite 5-6, Schritt 4-7 und füllen Sie den Zylinder mit Wasser.

Hinweis 3 : Um die Demontage zu erleichtern, nehmen Sie zuerst Zylinder #1 und dann Zylinder #2 herunter.

Tipps - Demontage von Zylinder #1

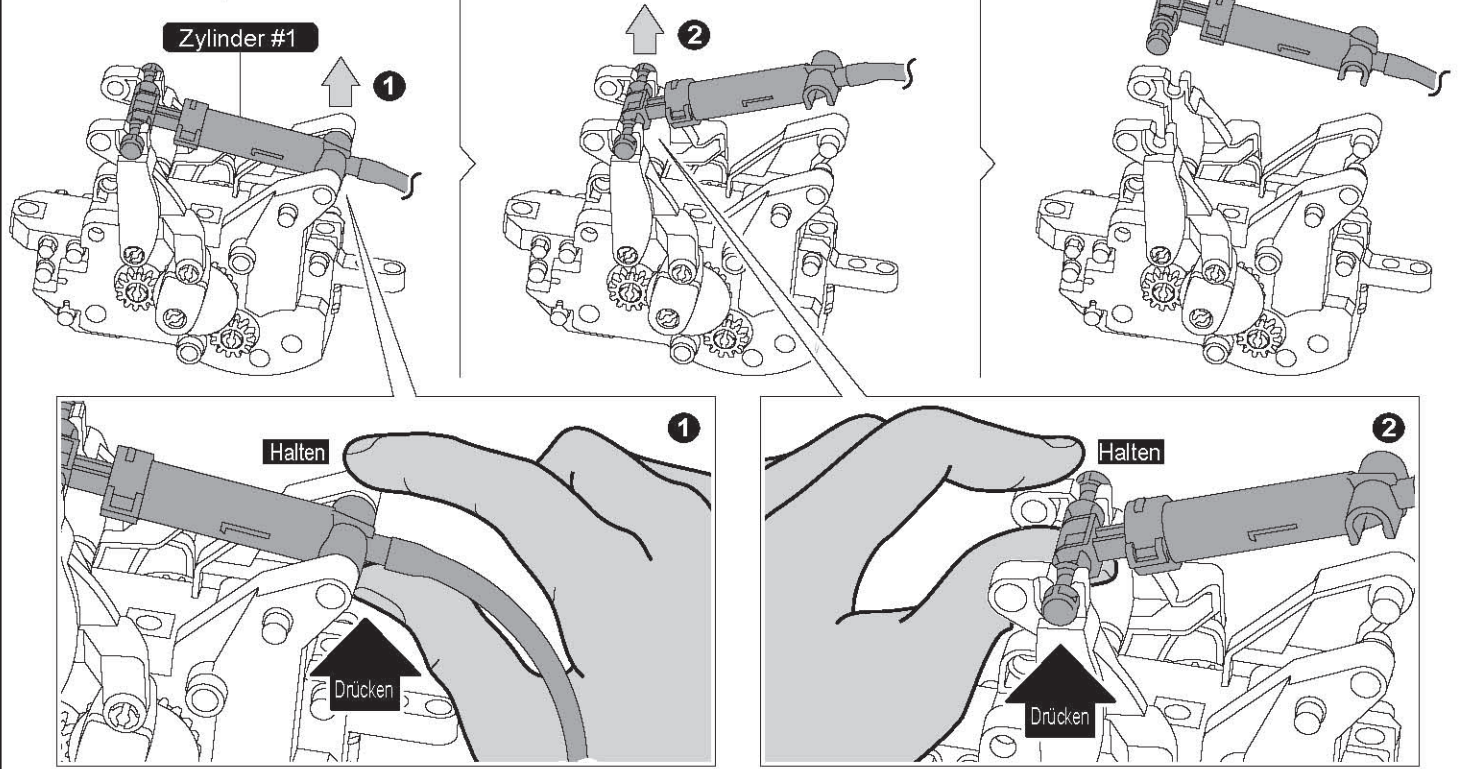

Montage der Aufbewahrungsbox

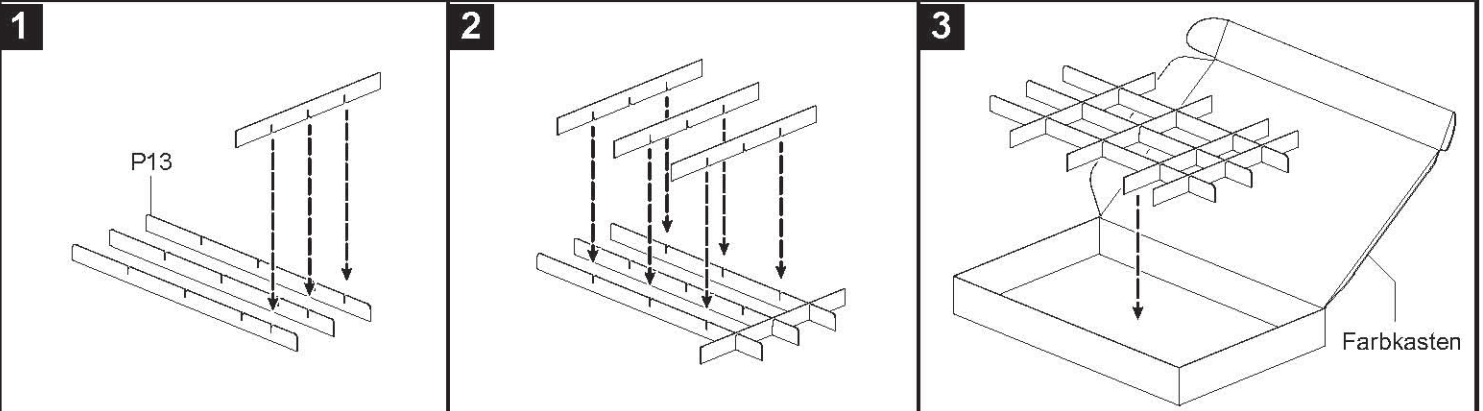

Sortieren und Lagern der Teile (wie rechts auf der Abbildung) in der Box.

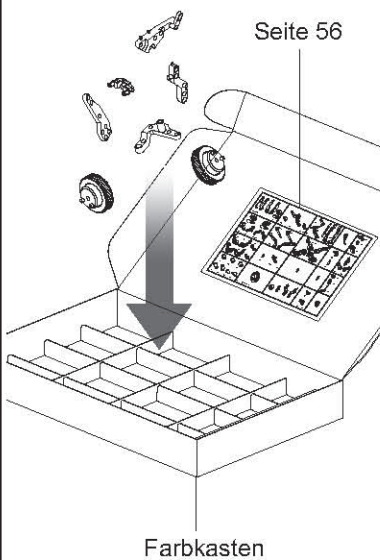

B5, B6, B7, B8, Aug.x2	C5 x2, C6 x2, B14 x4	B22, A3, A7, A17, D9	D7, D4 x6	C17, C2 x4, B32
Klaue (R) x2, Klaue (L) x2, B35, B34, B36, B37	B20 x2, B33 x2, A15, A16	D2 x22	C22 x4	A4 x4, B16, B15
A10, A11, B27, A9, A12, B28	D1 x44, C16	C4, C8, A18, A19	D3 x11	D6 x2, C21 x2, C9 x2
B1 x2, B12, B13, B23, B24, B29, B30	C19 x4	C20 x2, C7 x6, B11, B9	D5 x4, D8	C3 x4

Tipps: Herausbrechen der Kunststoffteile

1. Bedienung des C16 Hilfswerkzeugs

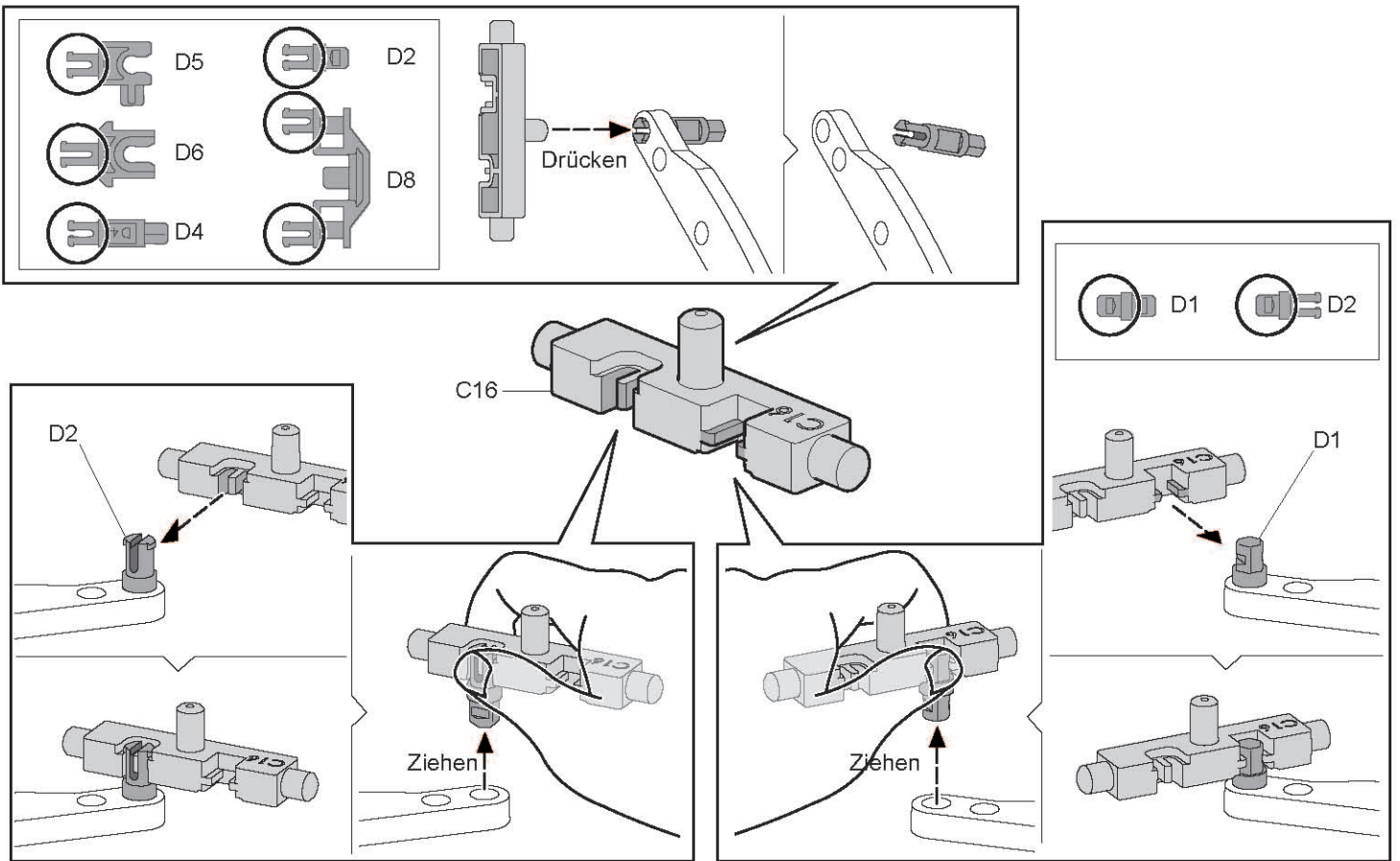

2. Ziehen und lösen Sie die Teile

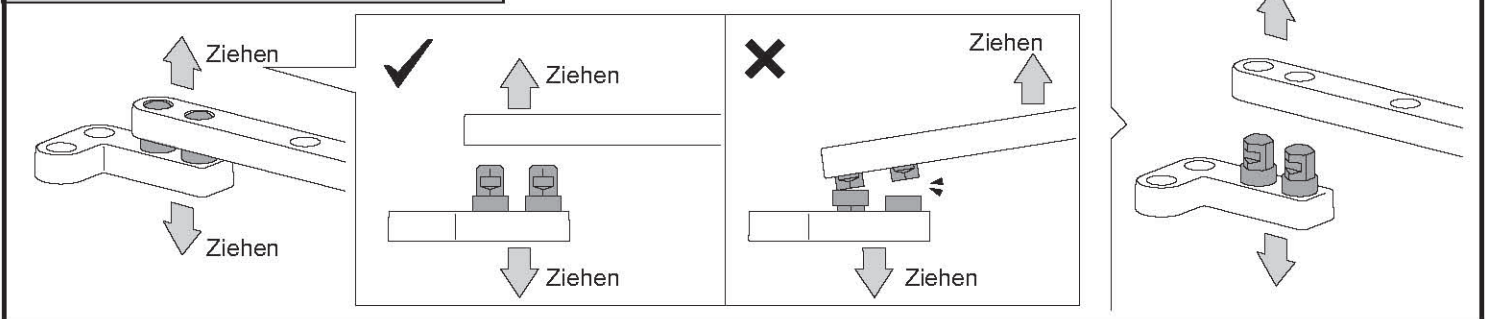

01. Montage des Hindernis vermeidendes Fahrzeug



Vor der Montage muss der Luftzustand im Zylinder überprüft und ggf. Wasser hinzugefügt werden.

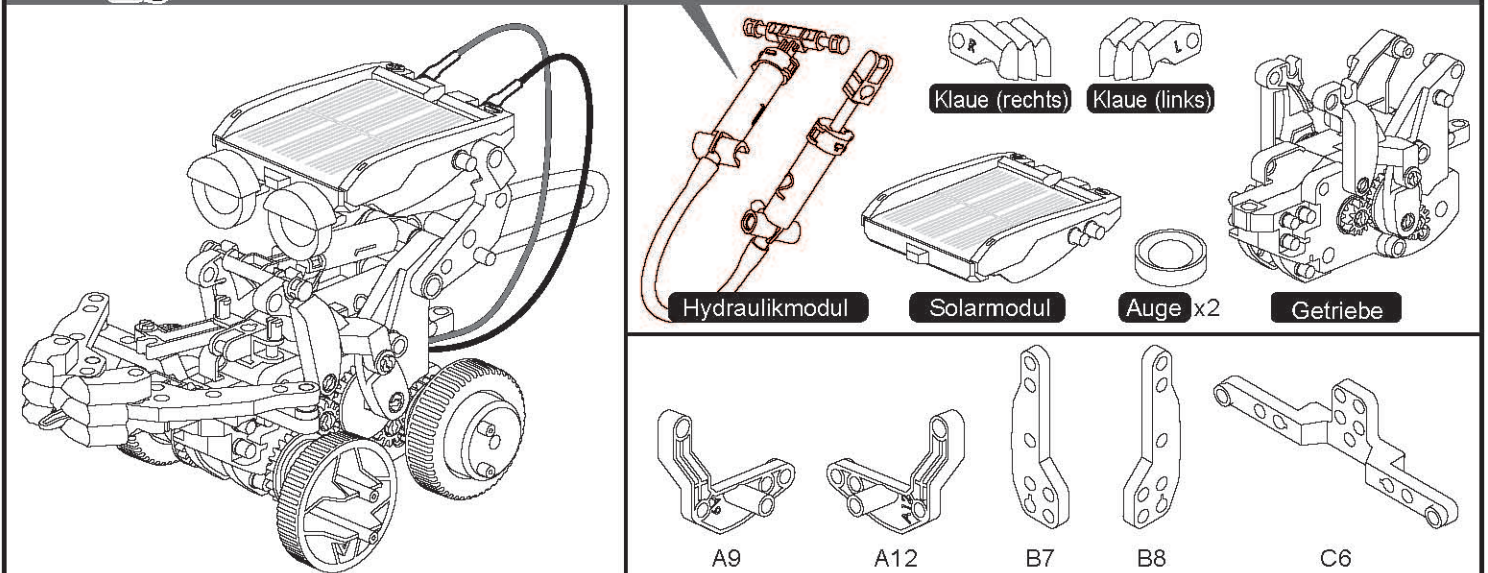

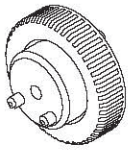

C19x4



B22



C3x4



C5x2

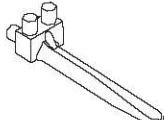

B33

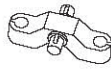

C17

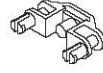

D7



D8

1:1



D1x6



D2x6

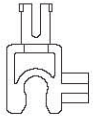

D5x2

1 Stellen Sie den Nocken (wie in der Abbildung unten) vor der Montage ein.

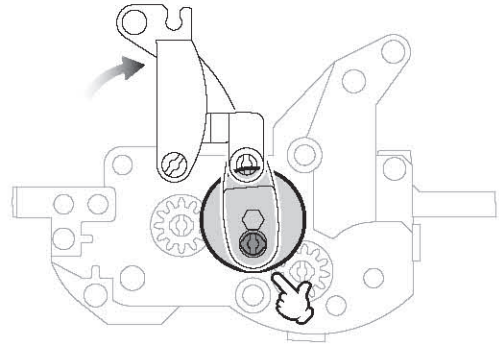
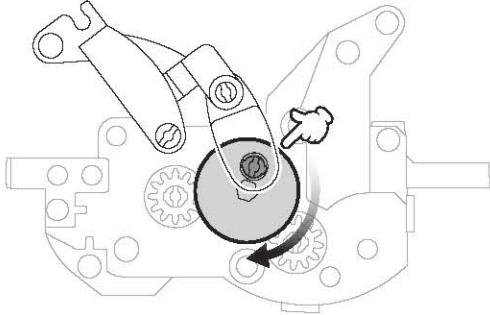

2

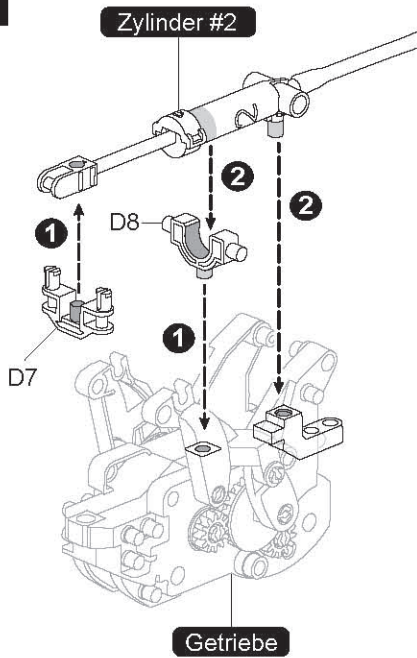

3

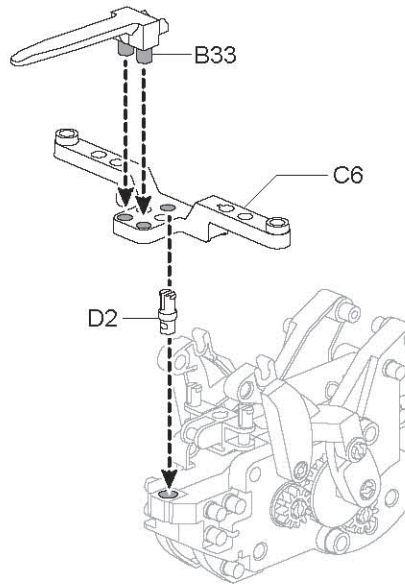

4

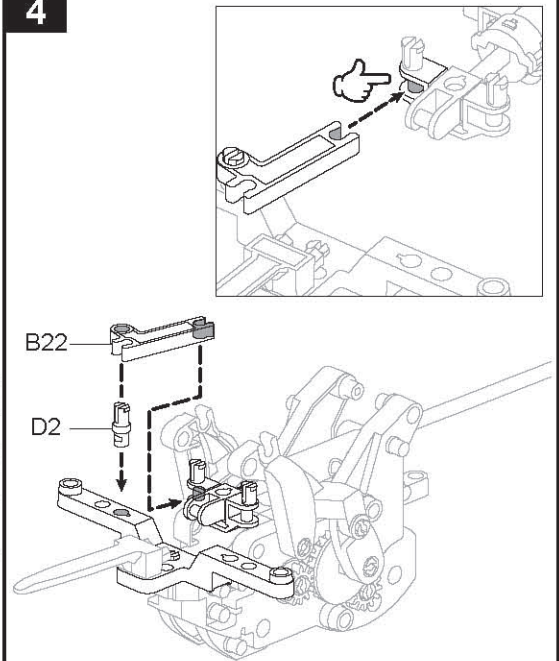

5

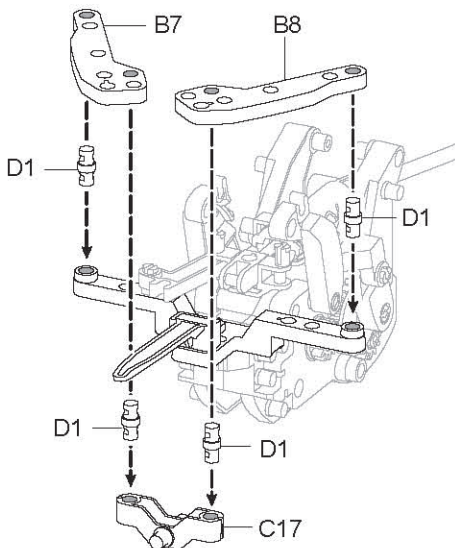

6

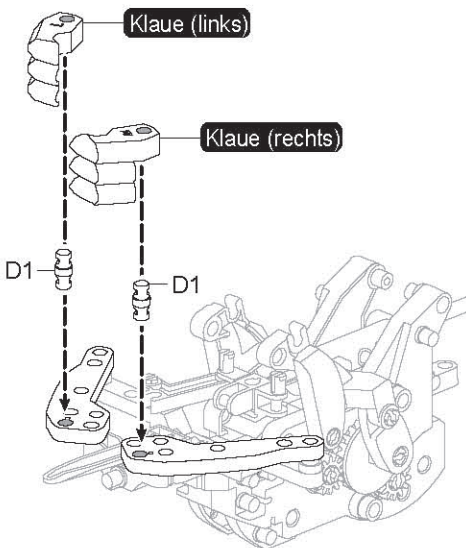

7

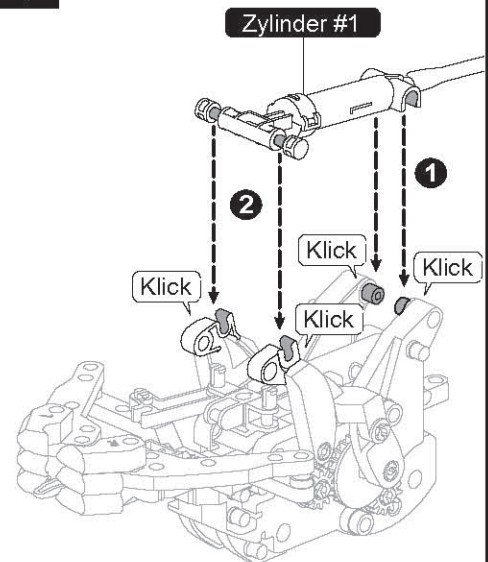

8 **Solarmodul**

C5 C5
D5 D5
Auge x2

9

A12 A9

10 **Vorderrad**

D2 C3 C19
x2

11 **Hinterrad**

D2 C3 C19
x2

12

Pfeil (↑) nach oben
Vorderrad (R)

Pfeil (↓) nach unten
Vorderrad (L)

Pfeil nach ↑ oben
Vorderrad (R)

Pfeil nach ↓ unten
Vorderrad (L)

Frontansicht

13 **Hinterrad**

Hinterrad

14

Solarmodul	Getriebe
+	ROT
-	SCHWARZ

Rot Schwarz

Der Rover fährt und dreht sich in die andere Richtung, wenn er durch Objekte blockiert wird.

02. Montage des Gabelstaplers



Vor der Montage muss der Luftzustand im Zylinder überprüft und ggf. Wasser hinzugefügt werden.

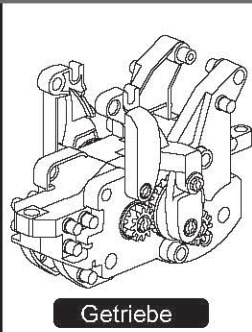
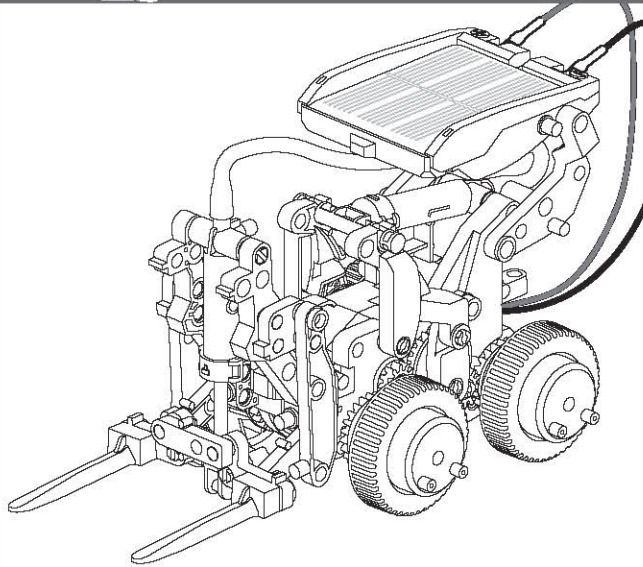

Getriebe

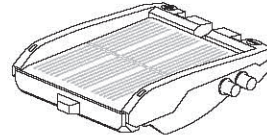

Solarmodul

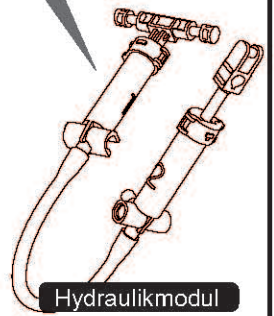

Hydraulikmodul

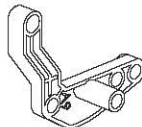

A9

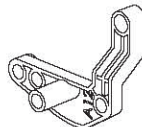

A12

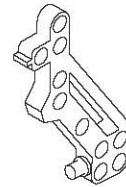

A18

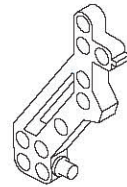

A19



B36



B37

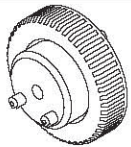

C19x4

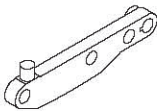

B5

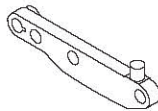

B6

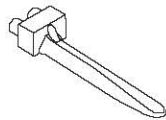

B20x2



C21x2



C3x4



C7x3

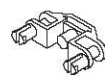

D7

1:1



D1x10



D2x8

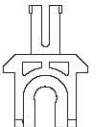

D6x2

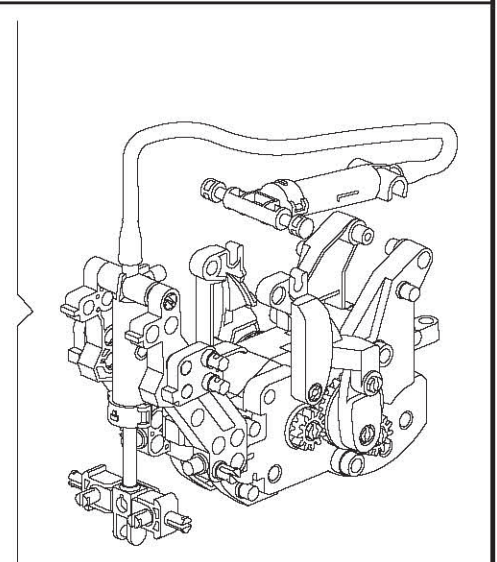
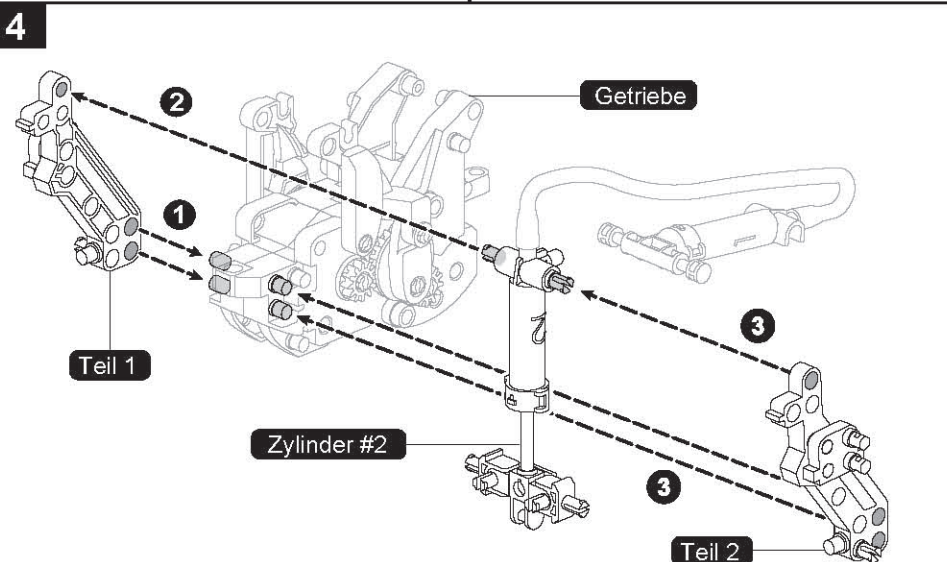
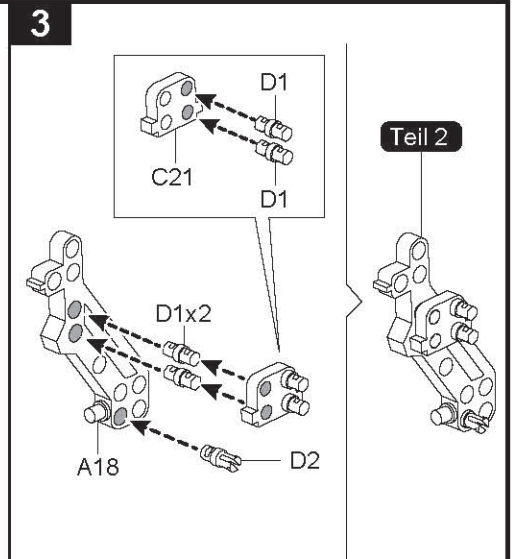
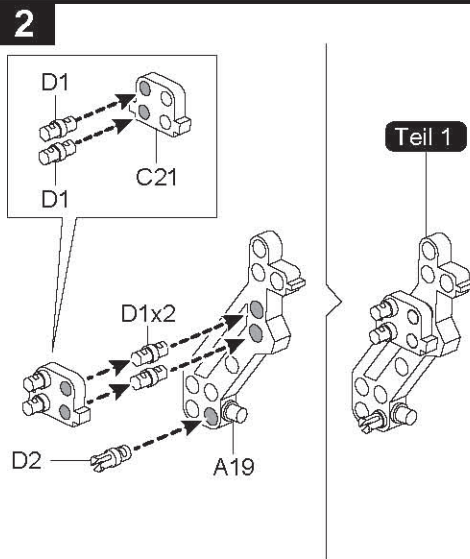
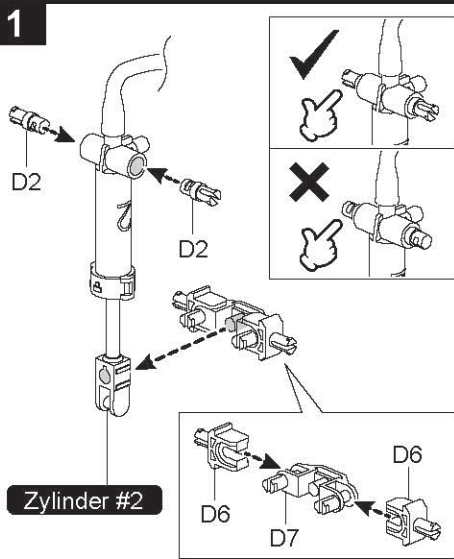

5

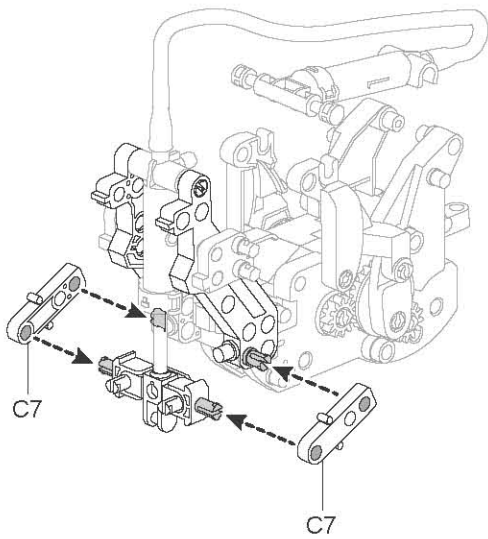

6

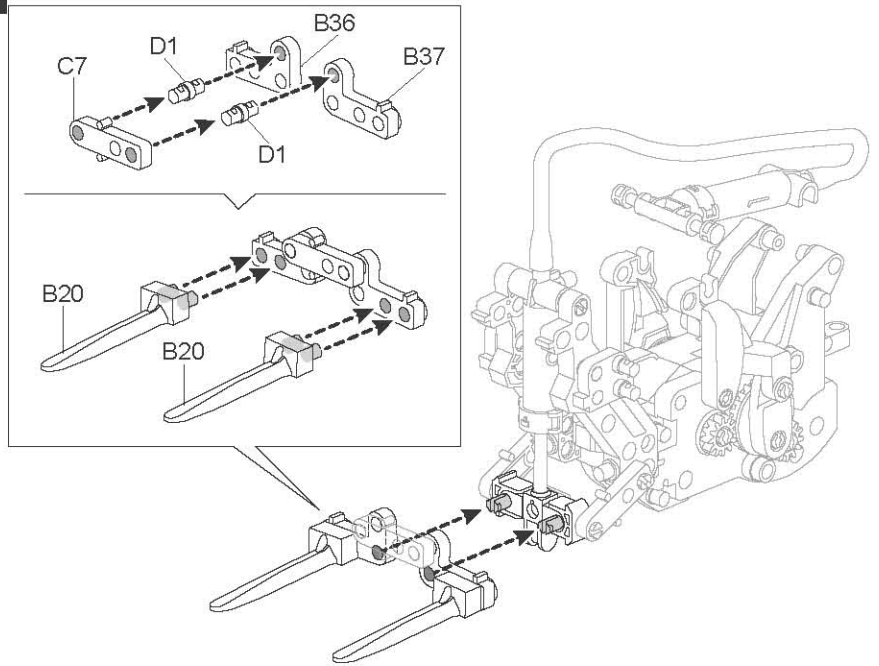

7

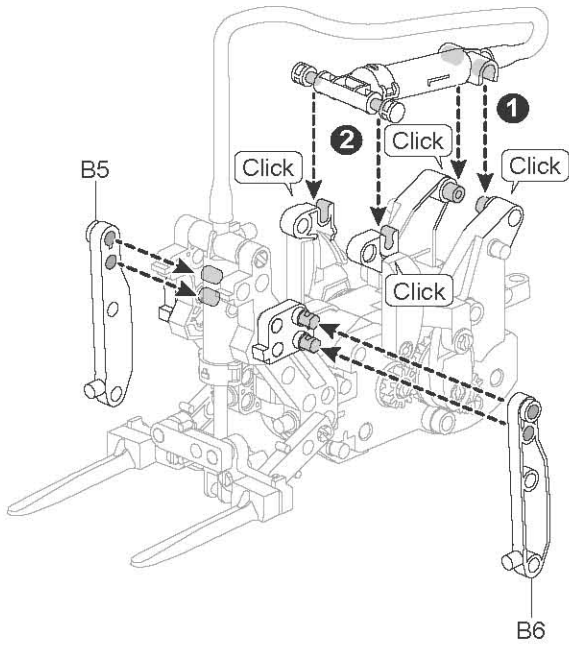

8

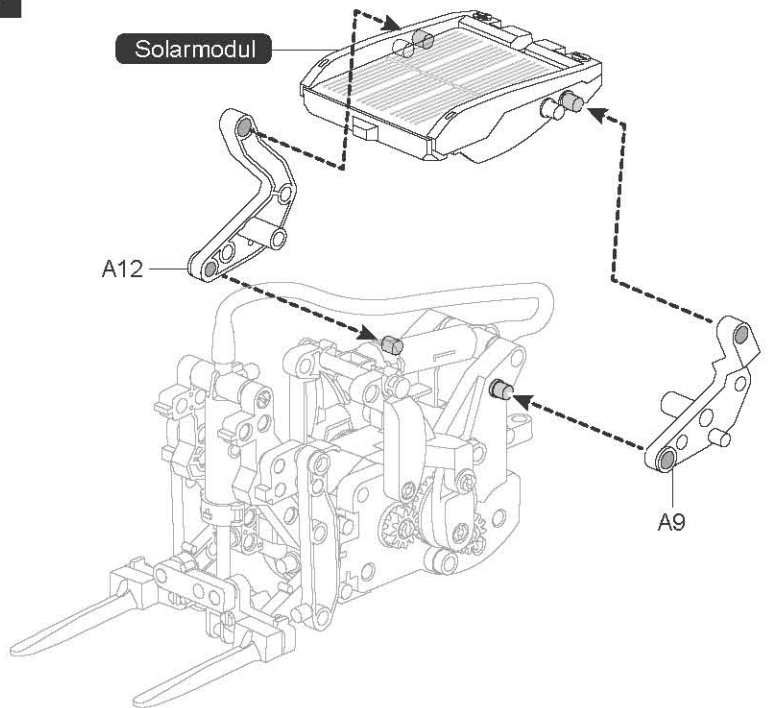

9

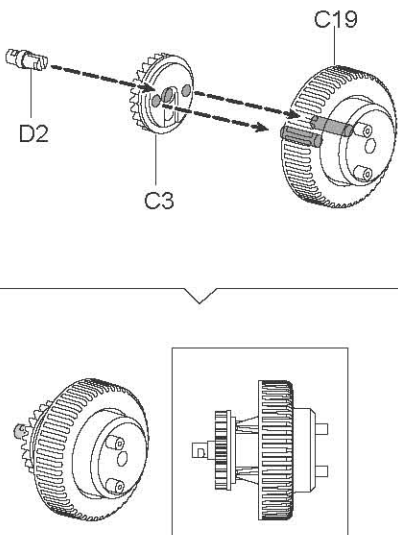

10

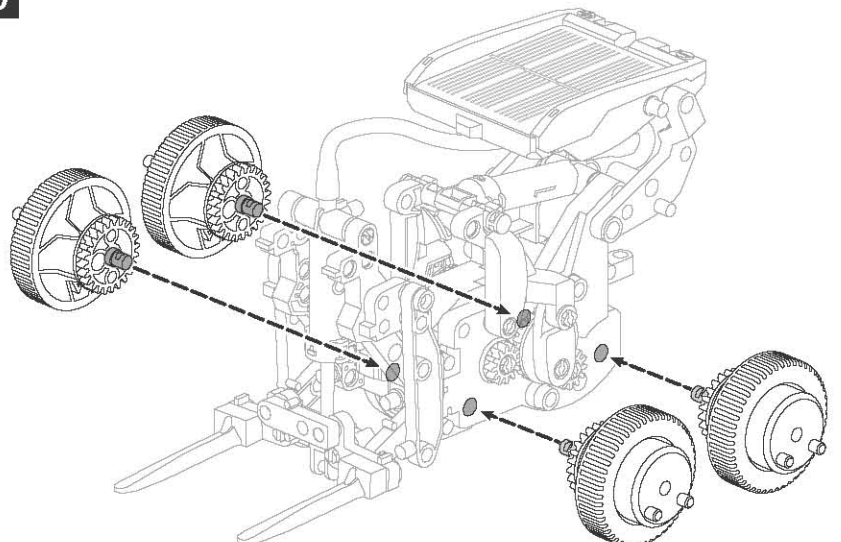

x4

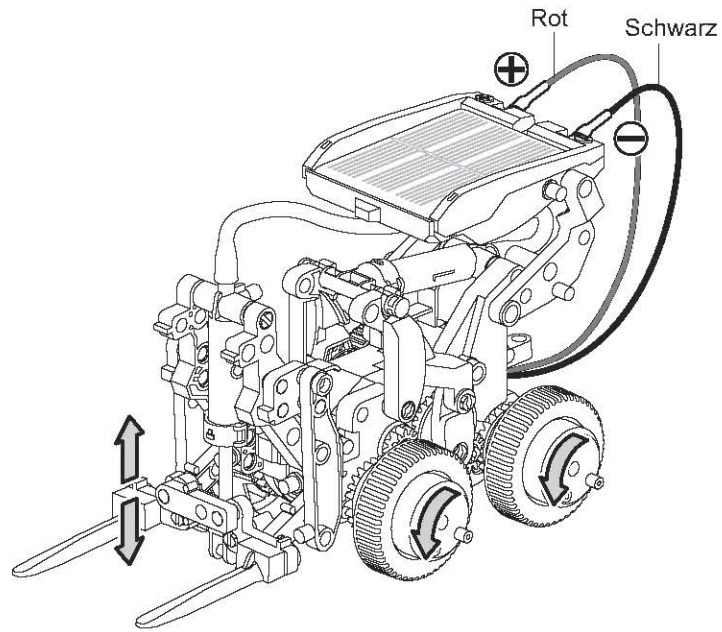
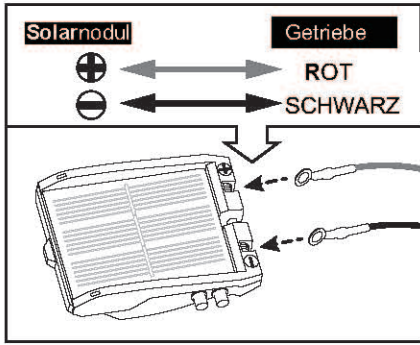

03. Montage des Affen

Vor der Montage muss der Luftzustand im Zylinder überprüft und ggf. Wasser hinzugefügt werden.

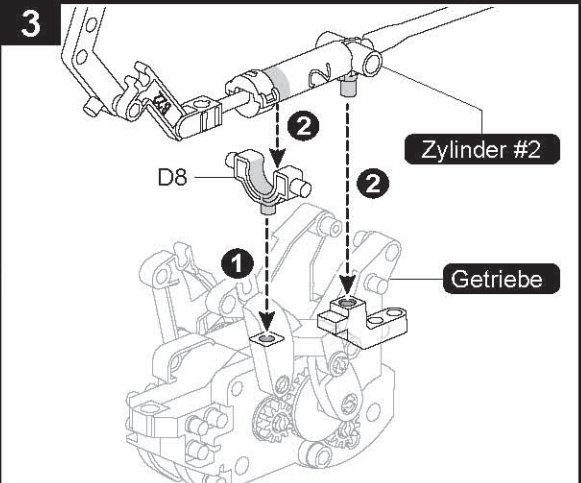
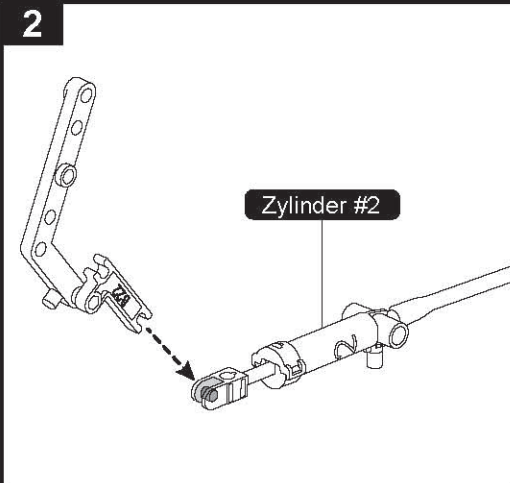
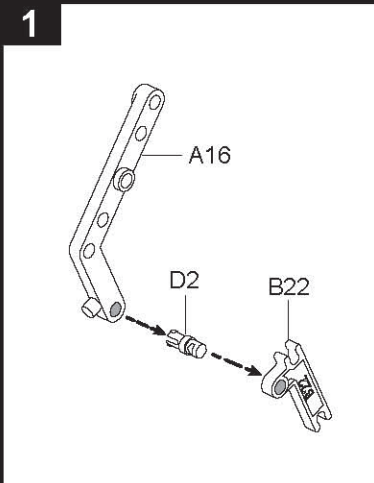
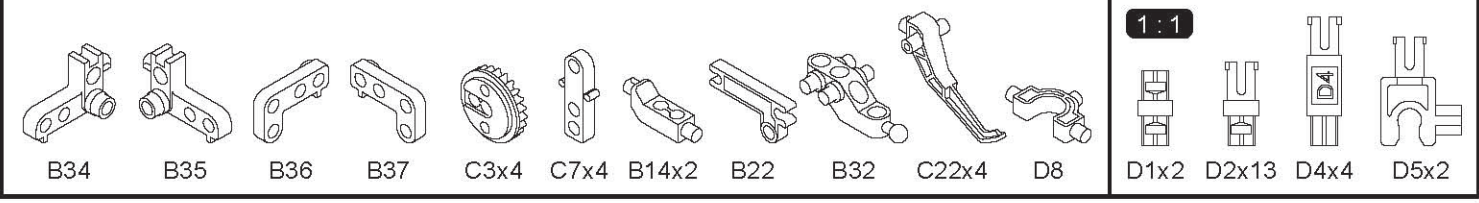
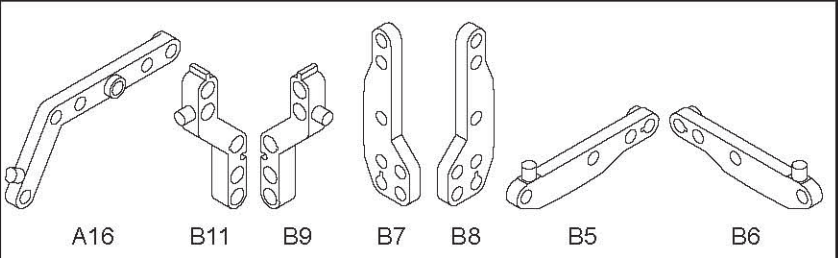
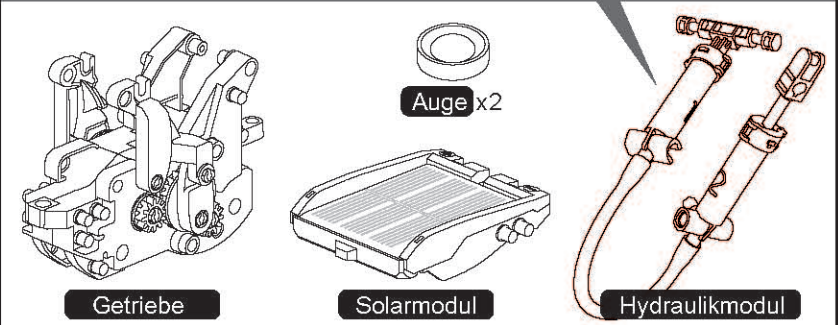
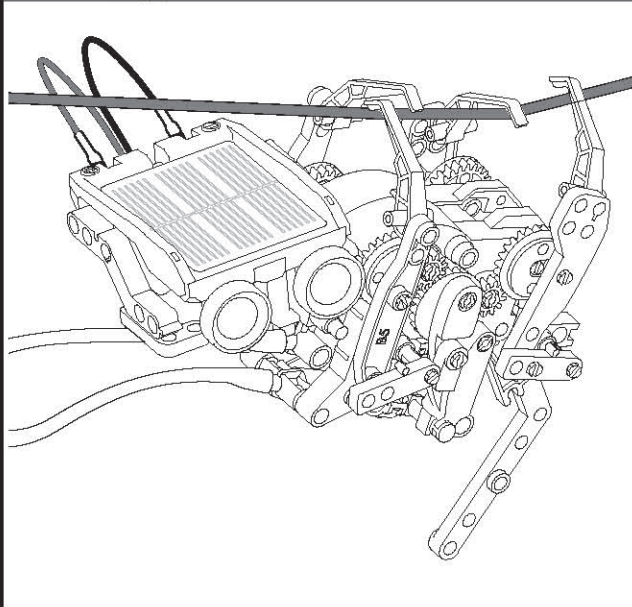

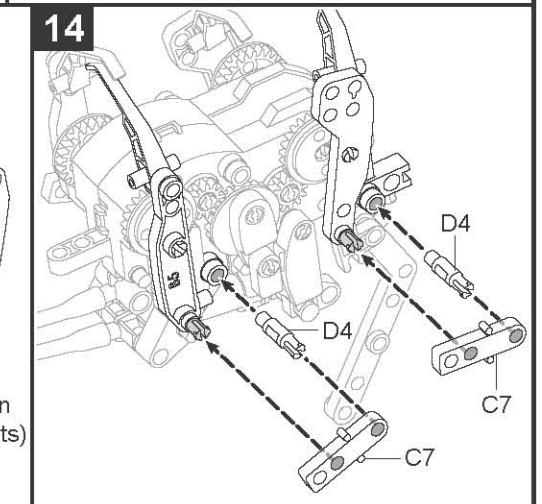
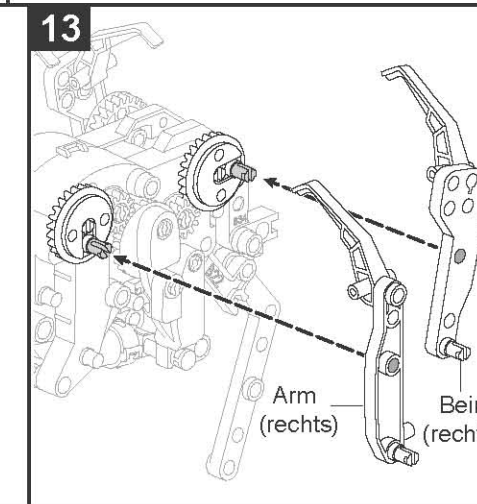
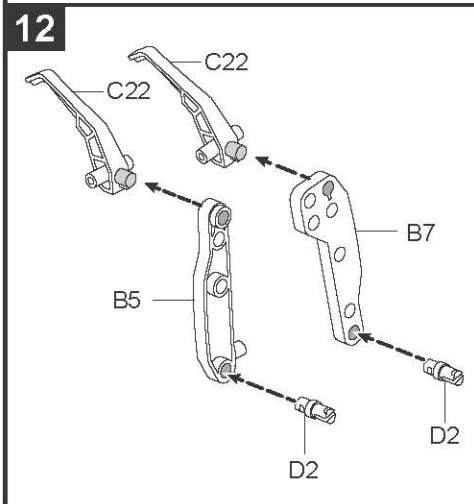
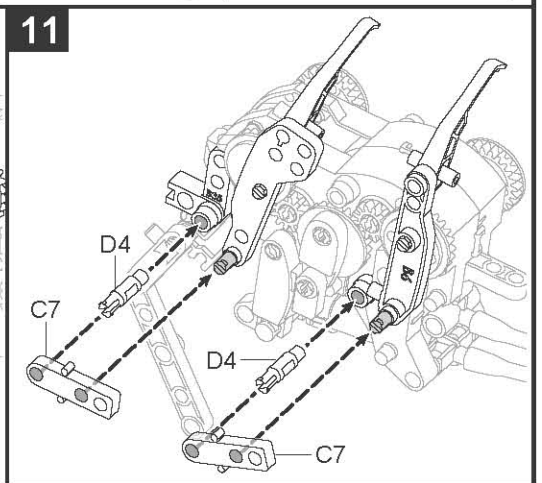
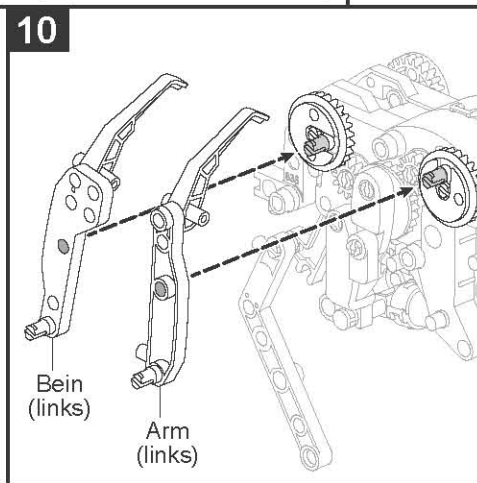
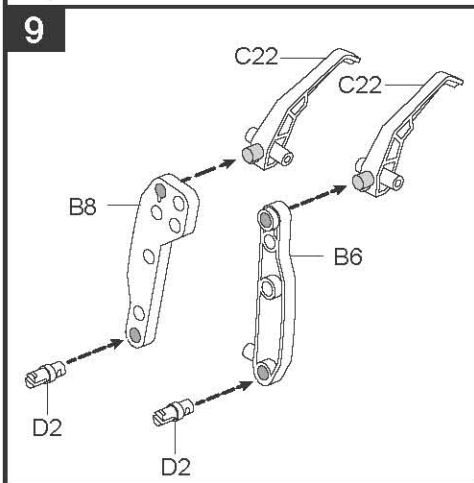
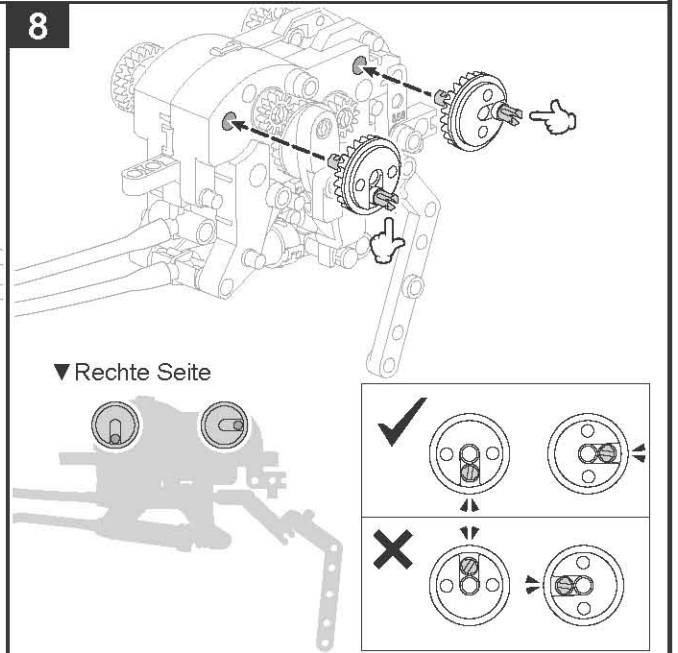
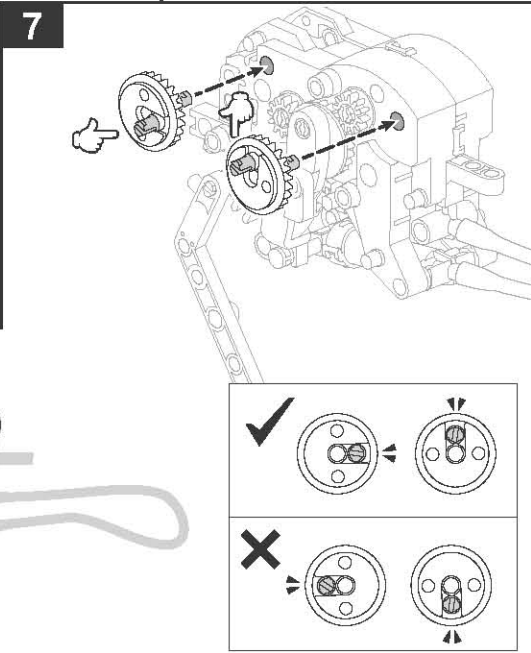
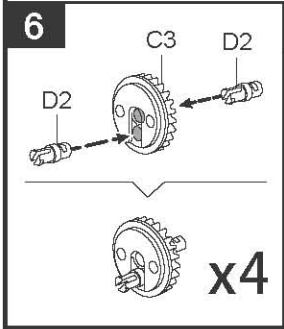
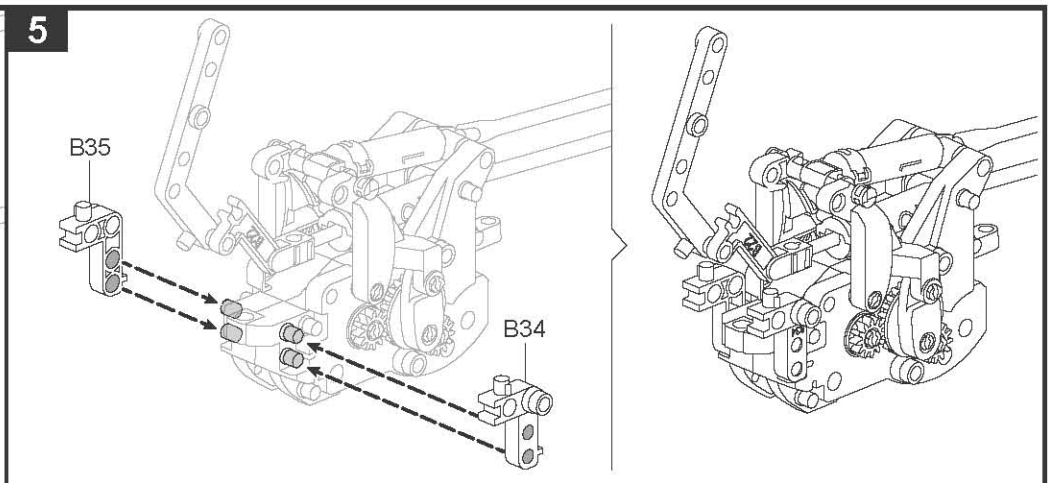
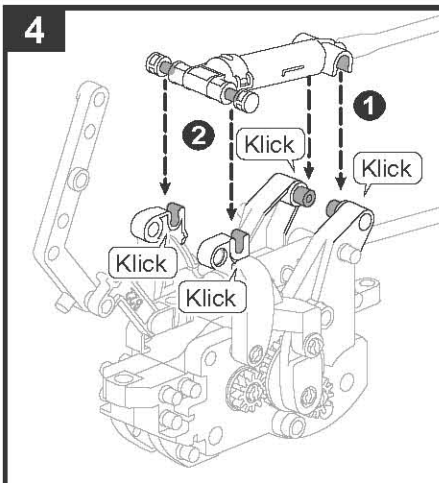

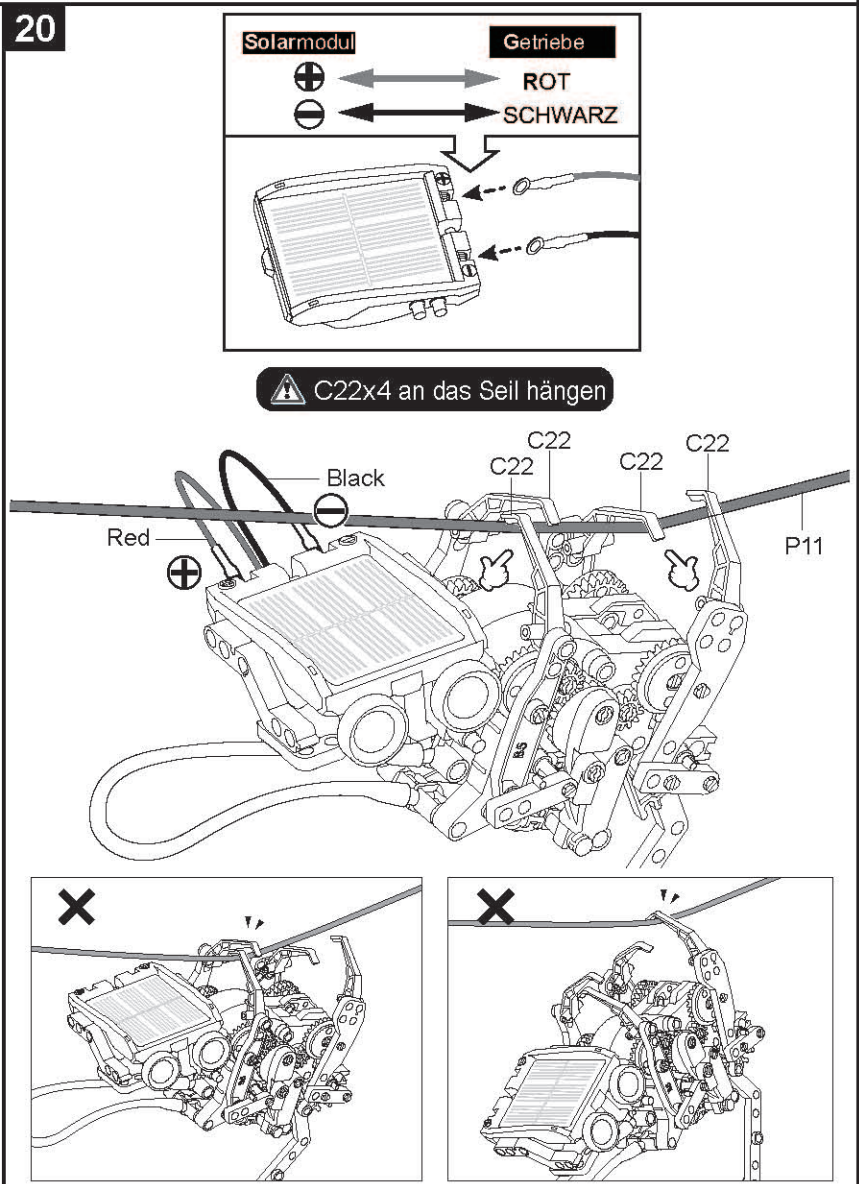
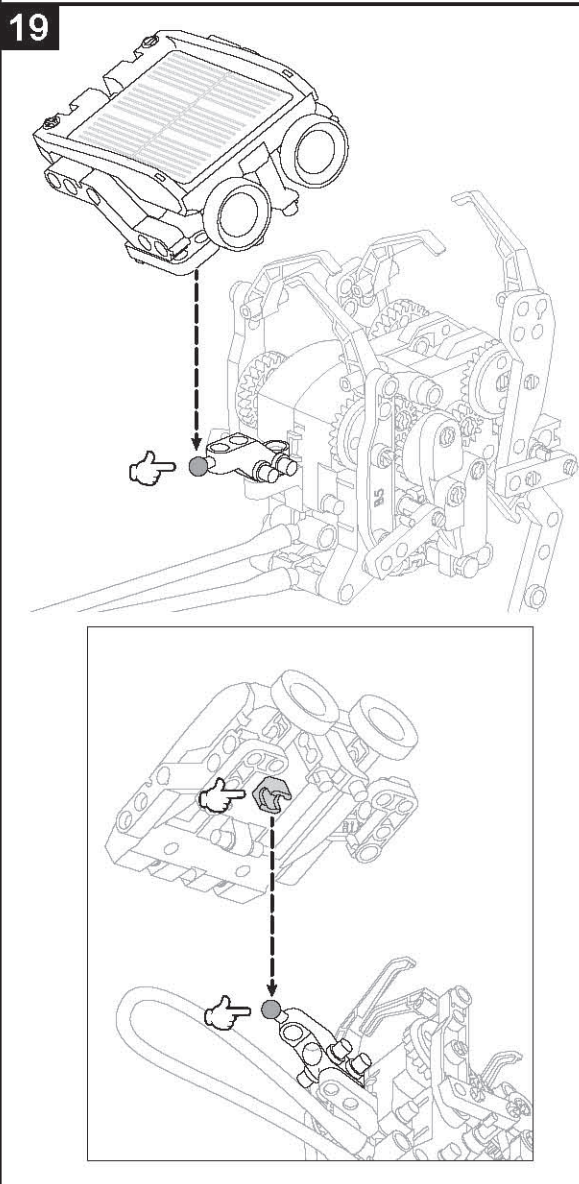
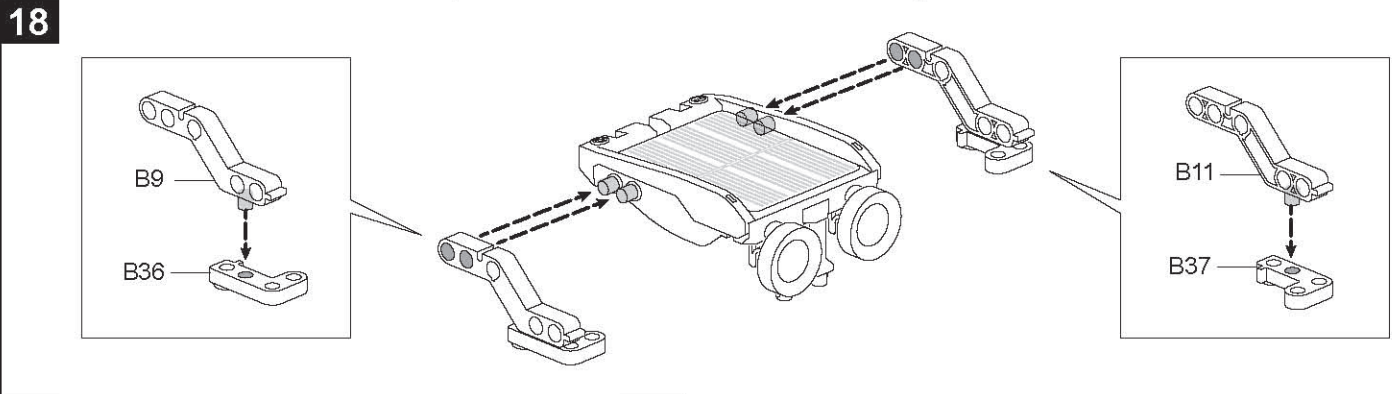
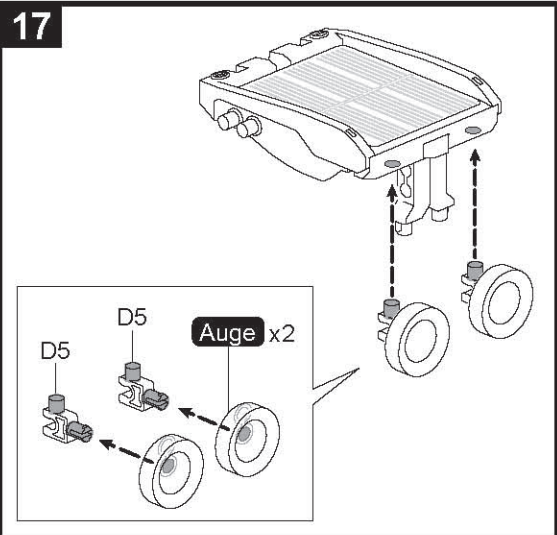
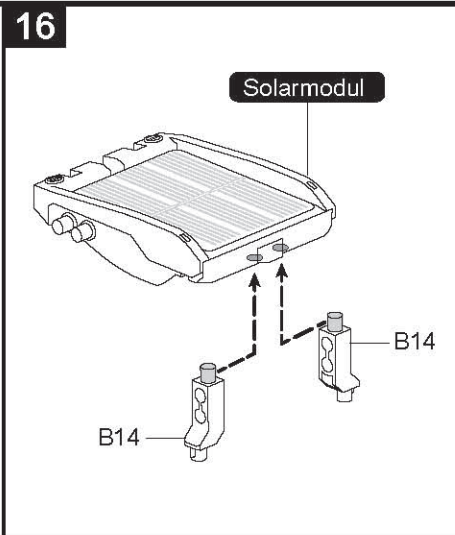
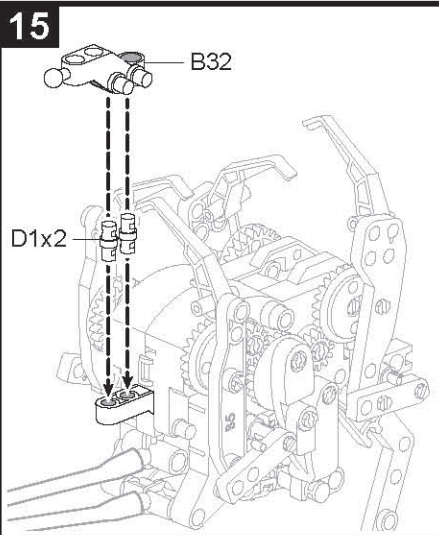

04. Montage Strauß



Vor der Montage muss der Luftzustand im Zylinder überprüft und ggf. Wasser hinzugefügt werden.

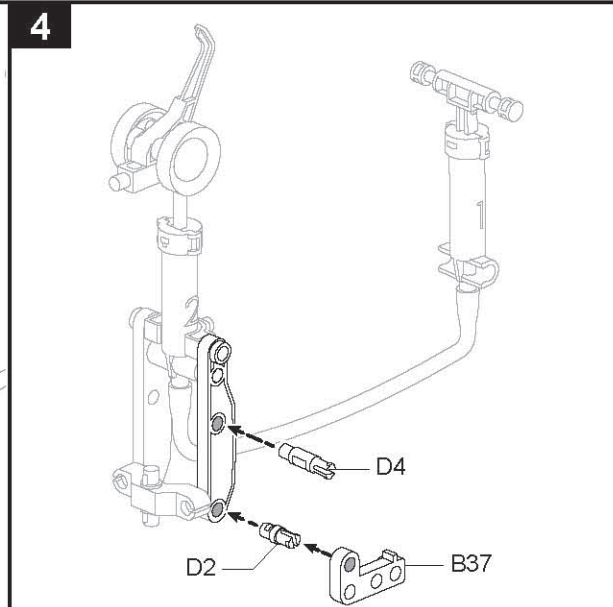
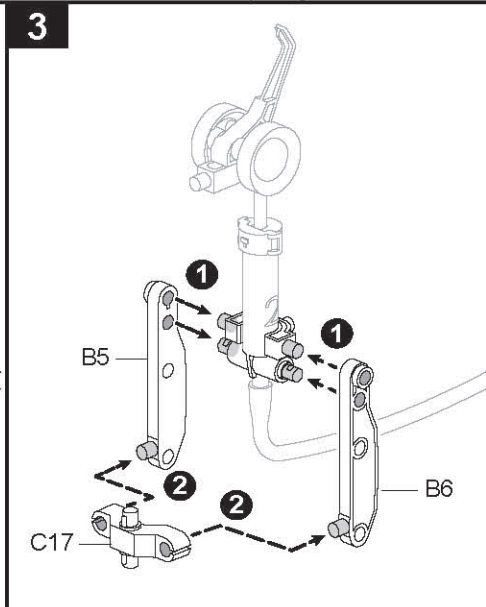
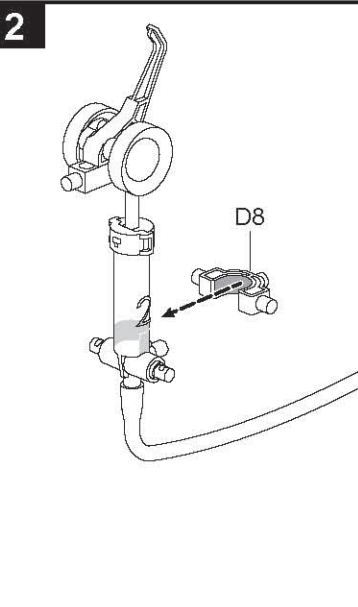
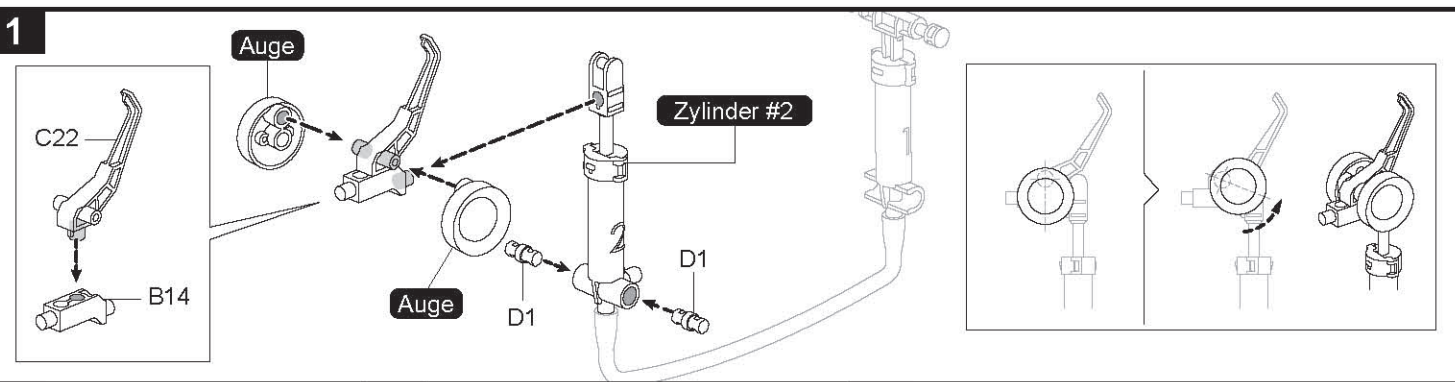
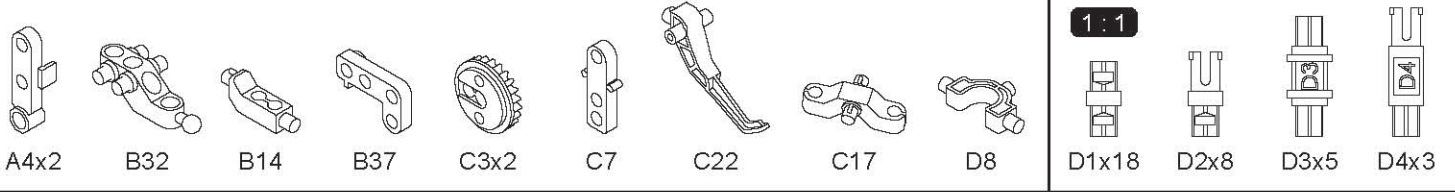
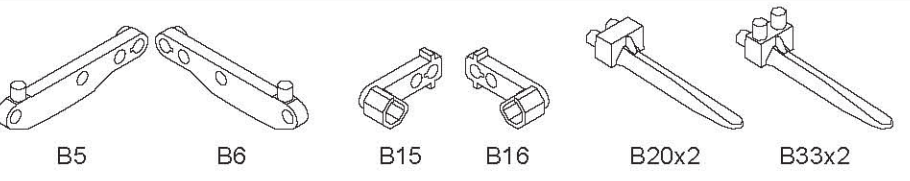
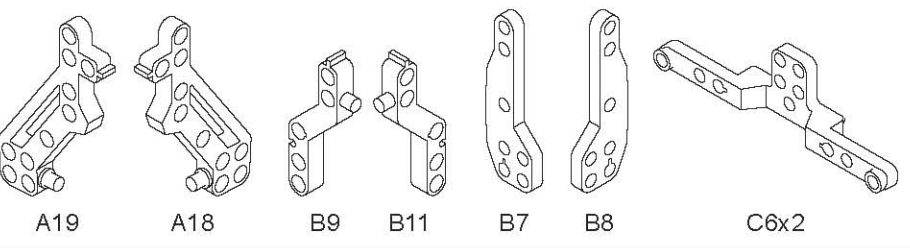
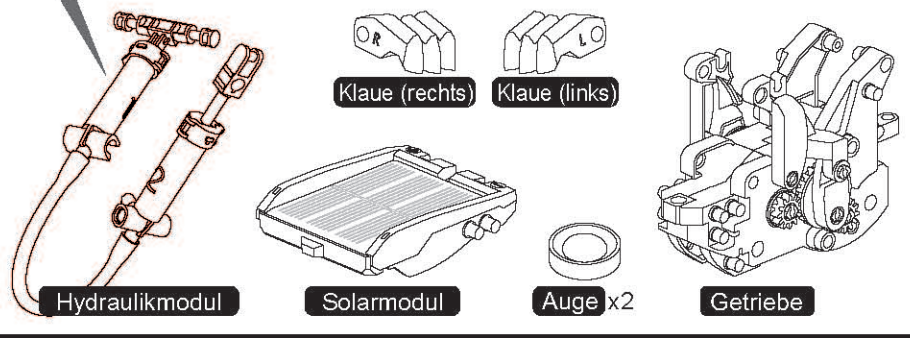
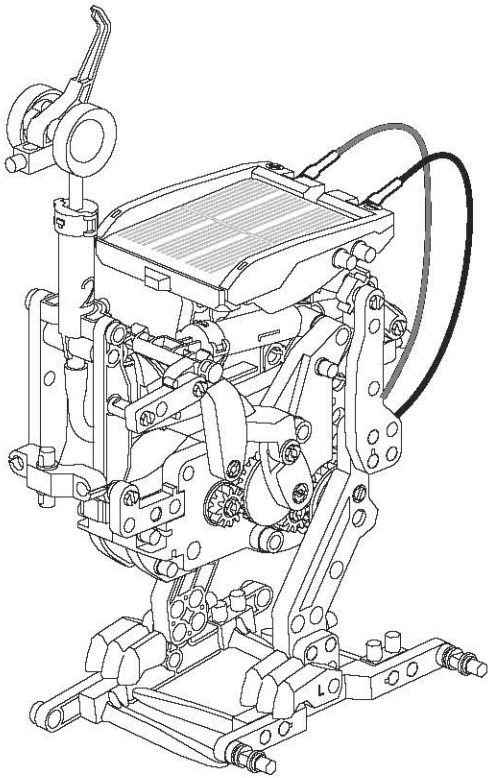

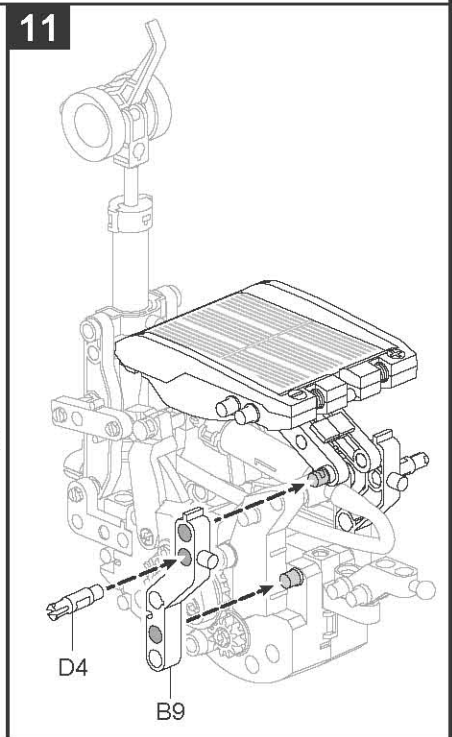
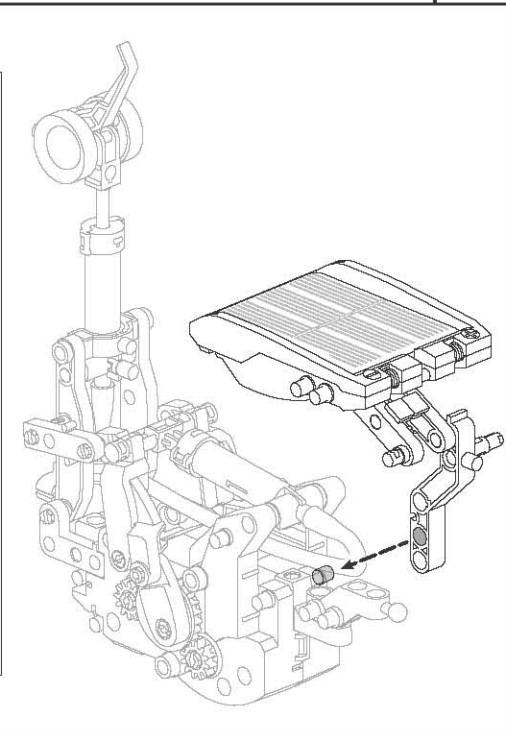
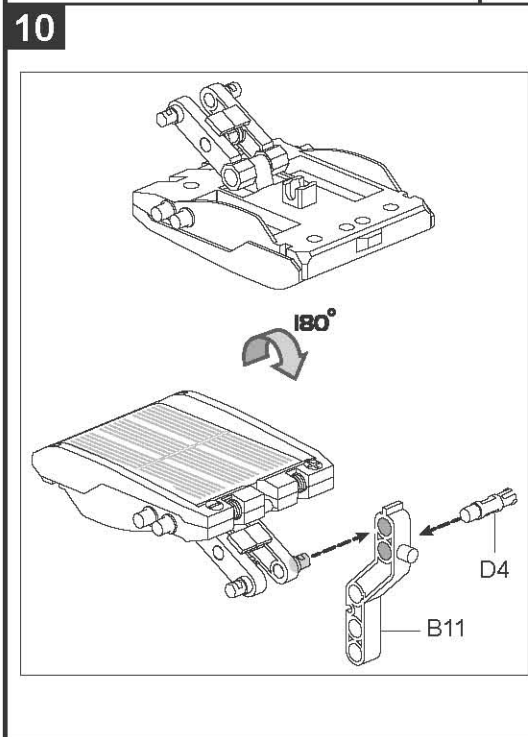
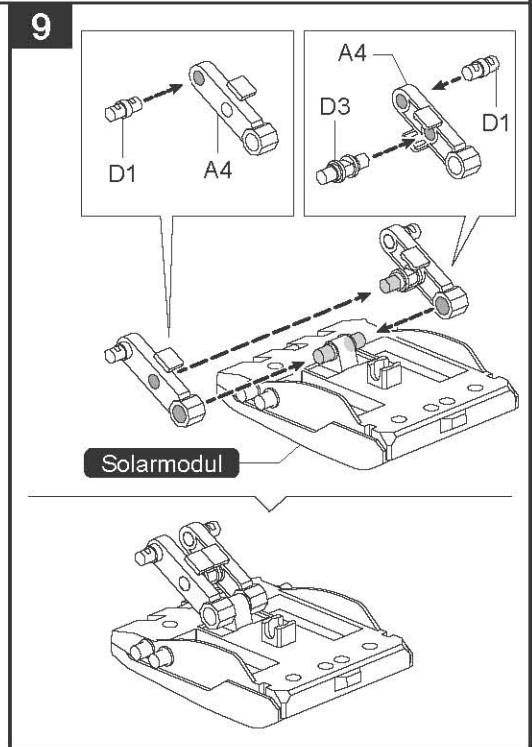
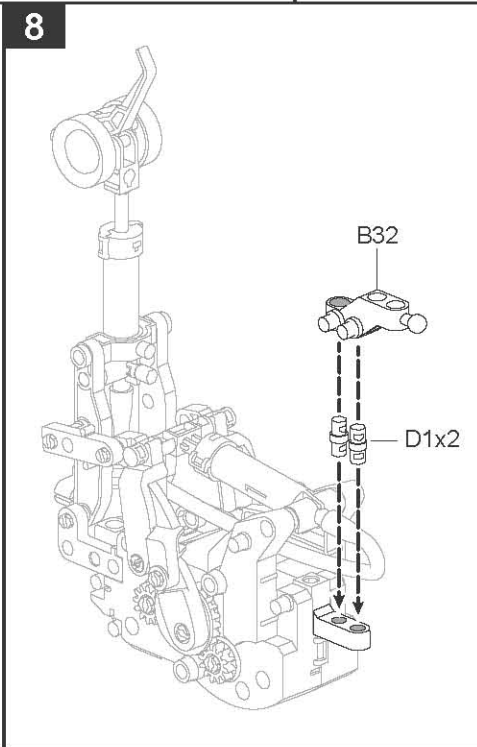
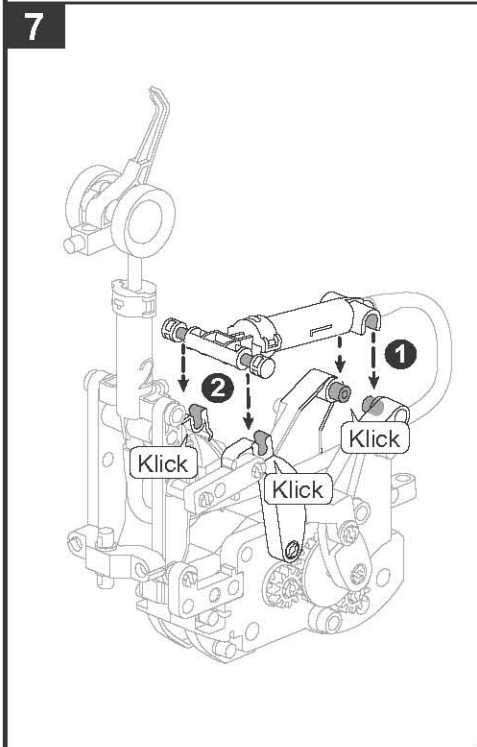
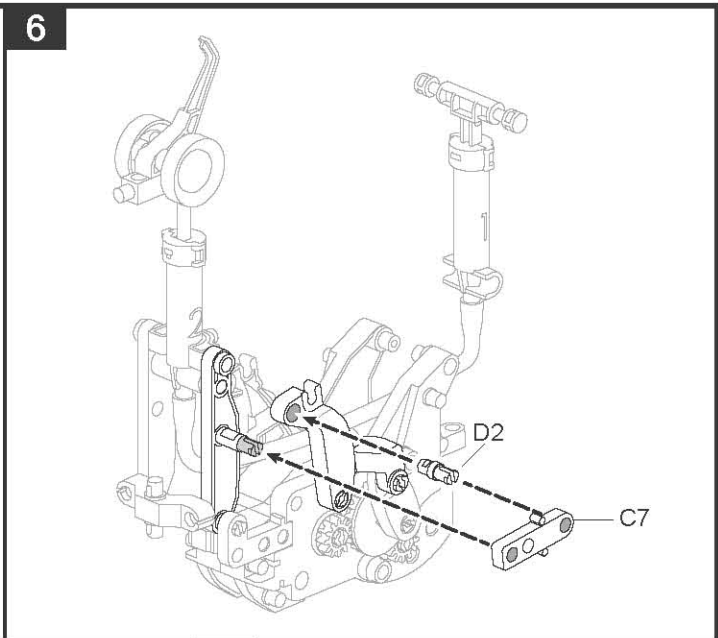
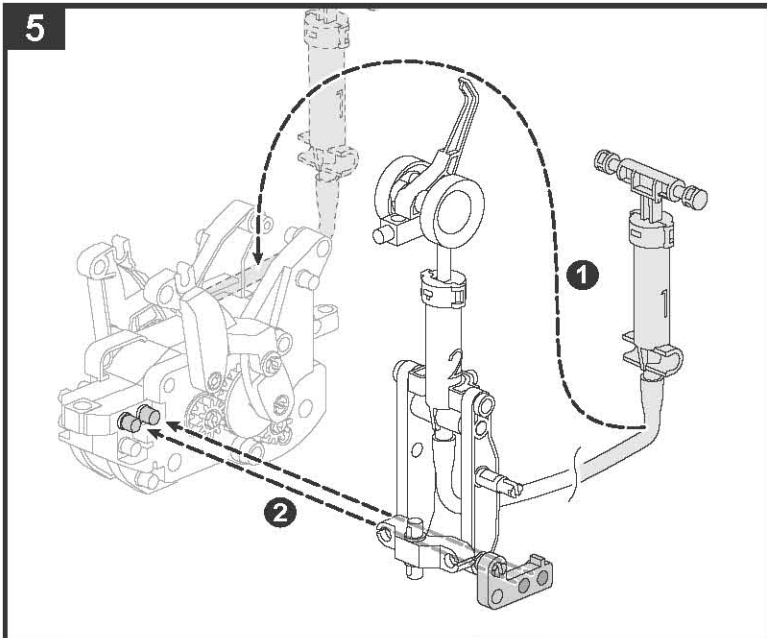

12

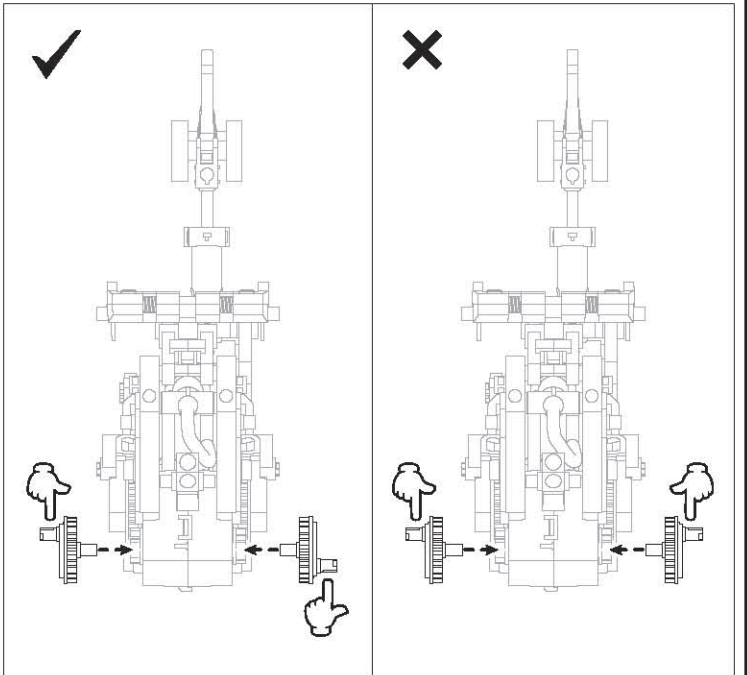
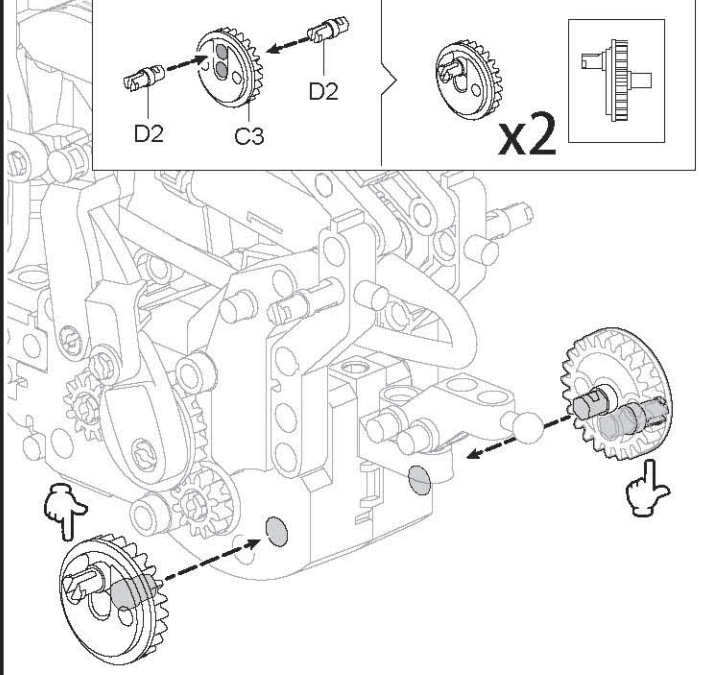

13

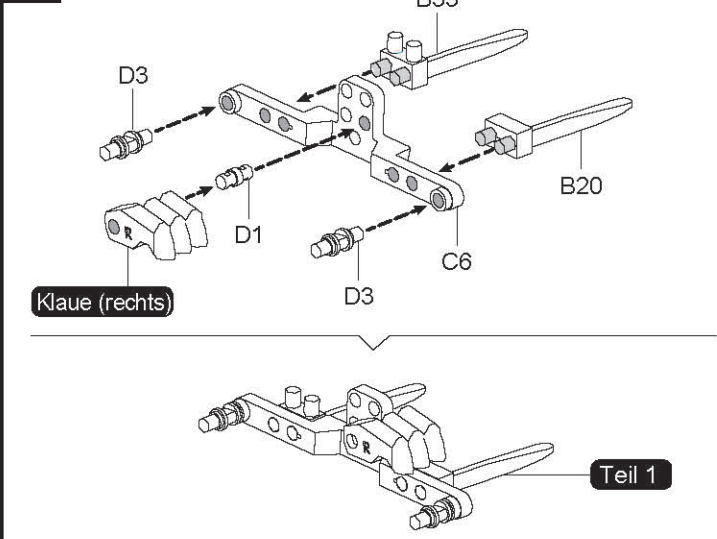

14

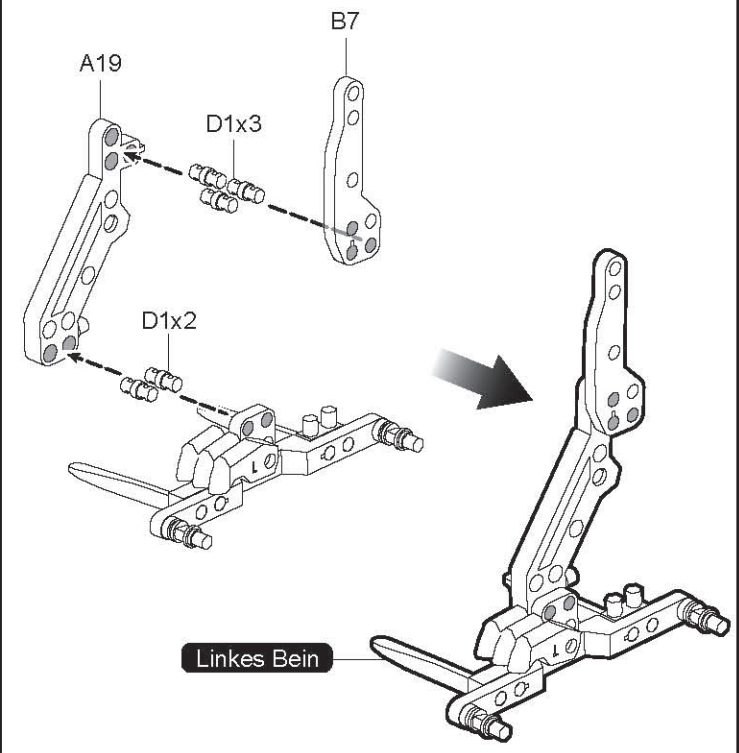
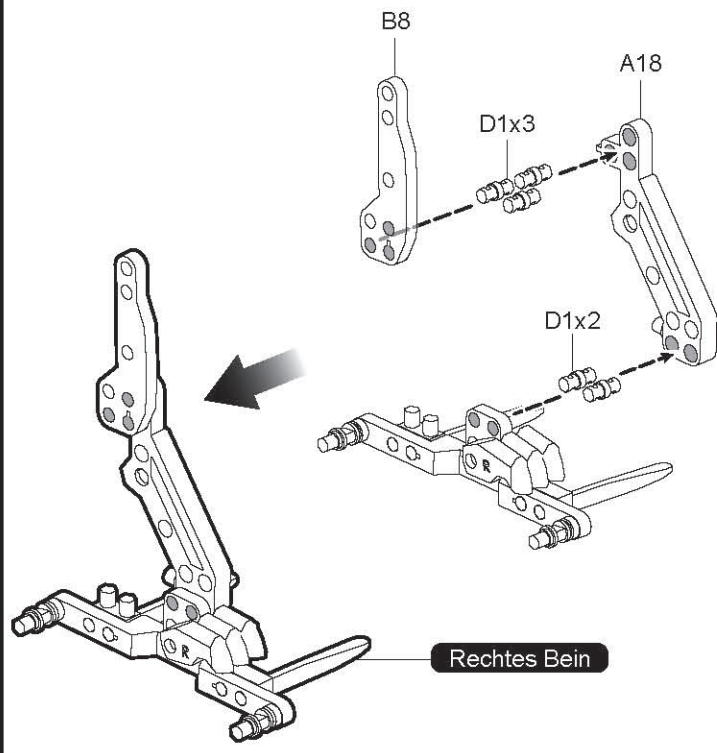
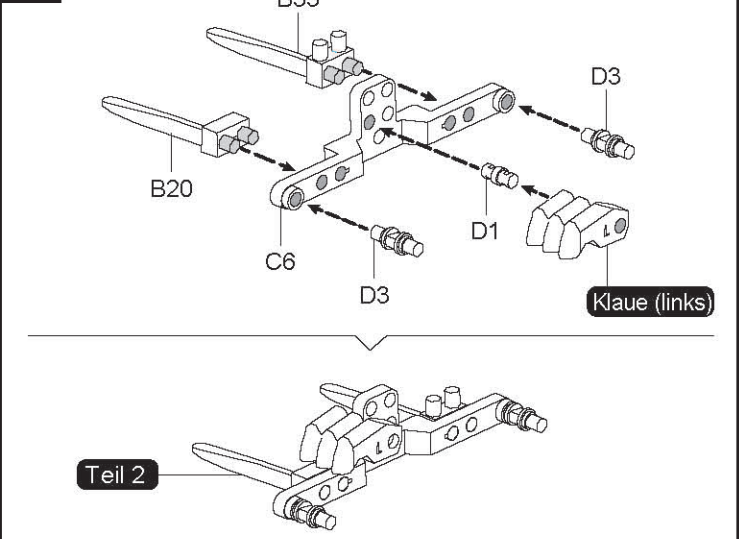

15

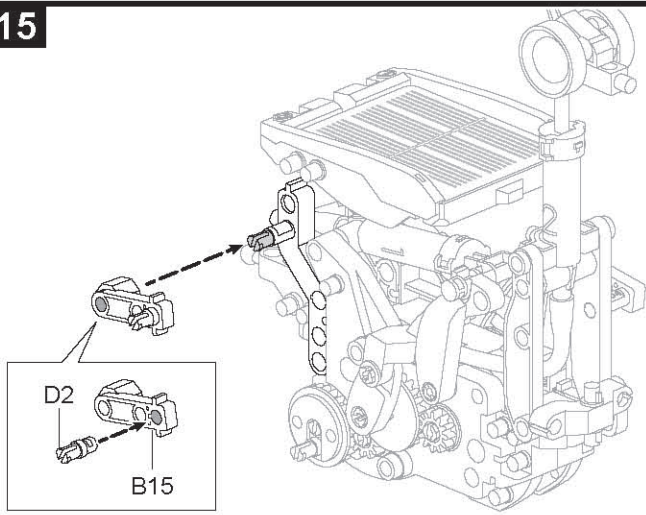

16

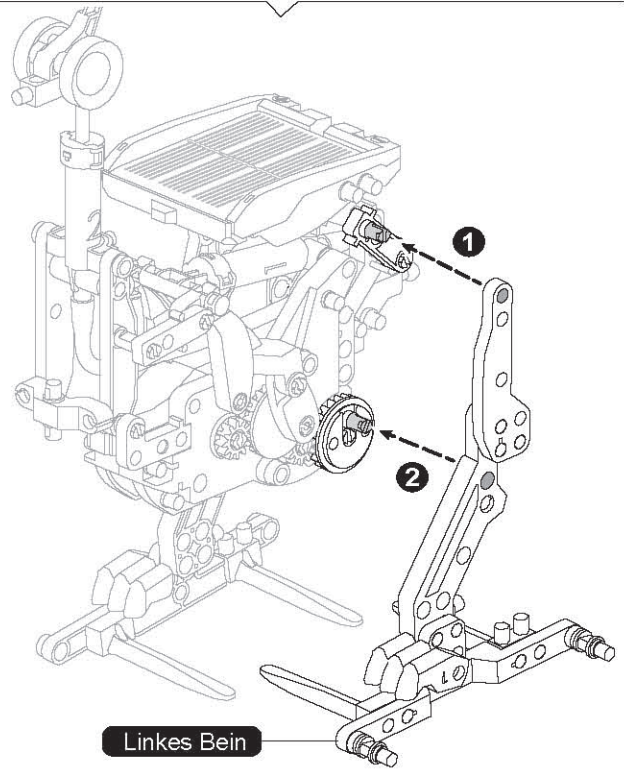
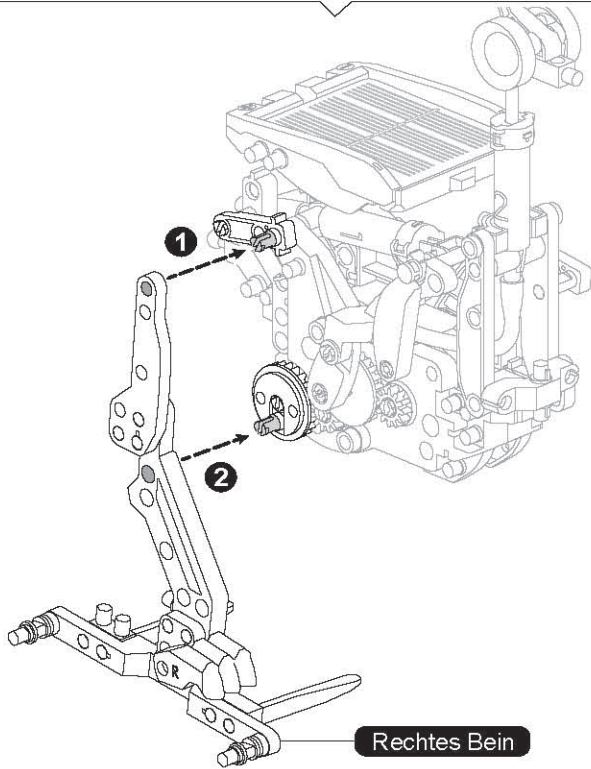
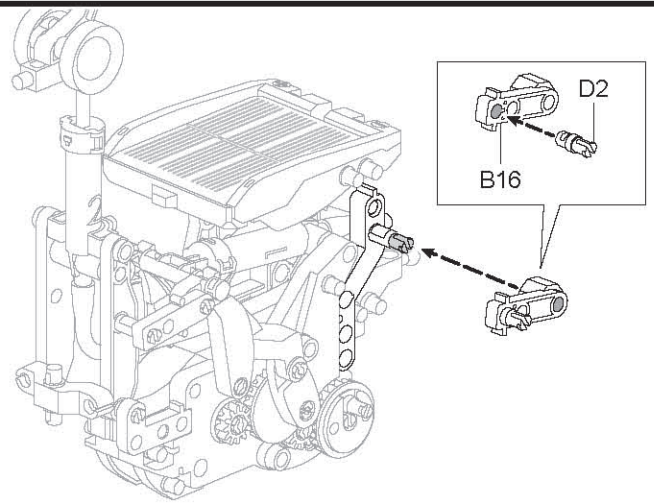

17

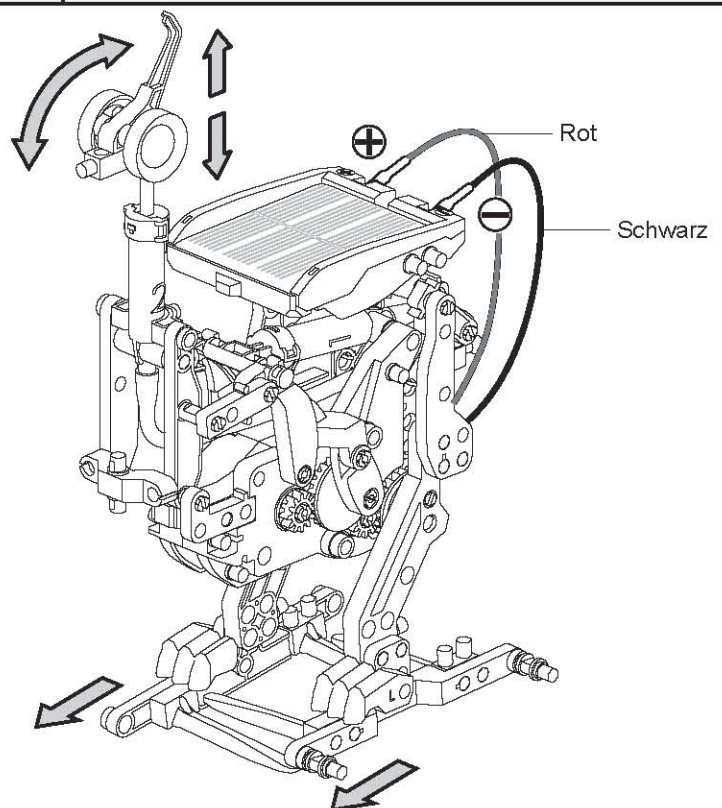
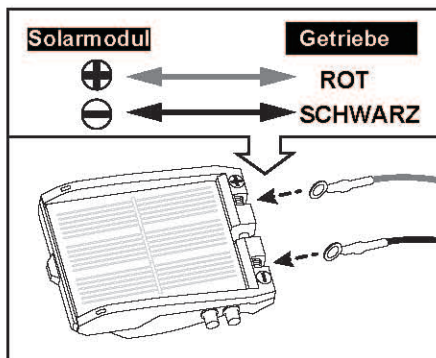

05. Montage Bagger



Vor der Montage muss der Luftzustand im Zylinder überprüft und ggf. Wasser hinzugefügt werden.

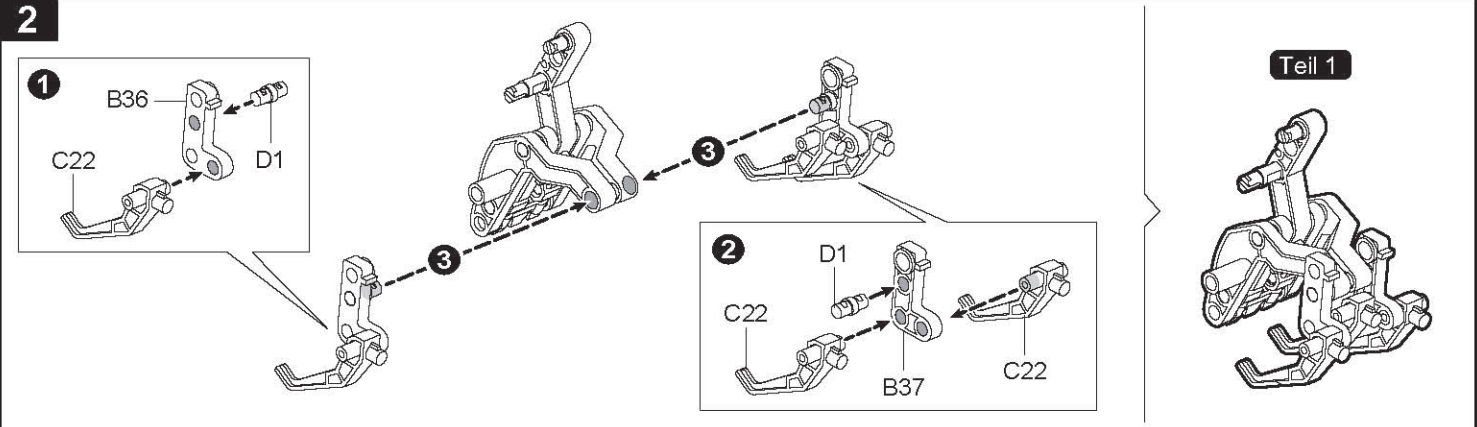
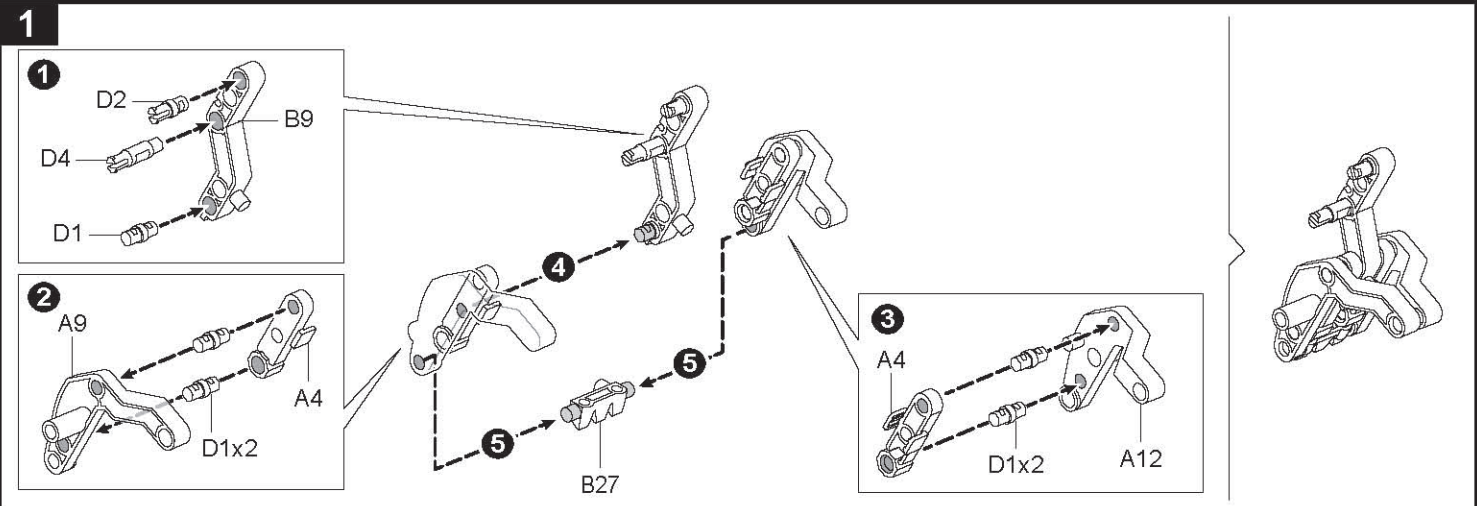
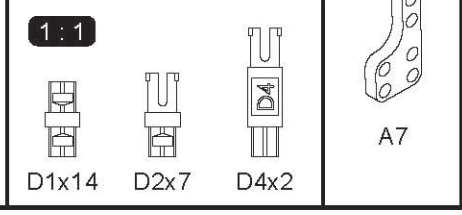
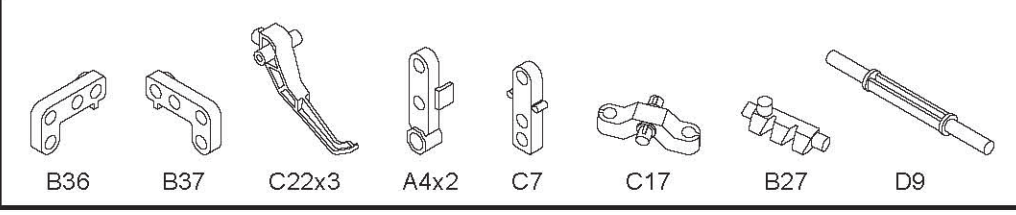
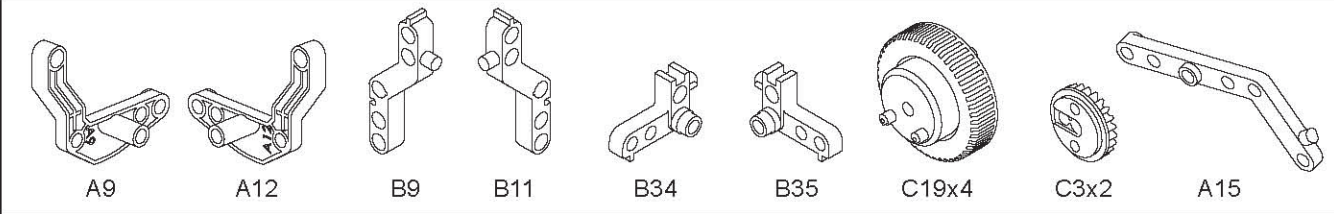
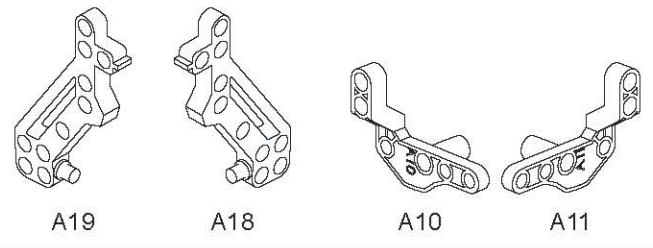
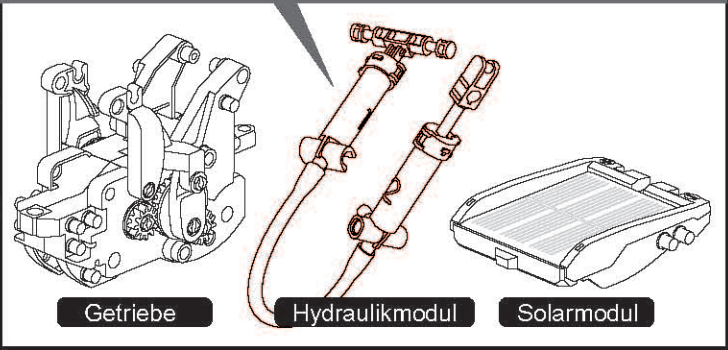
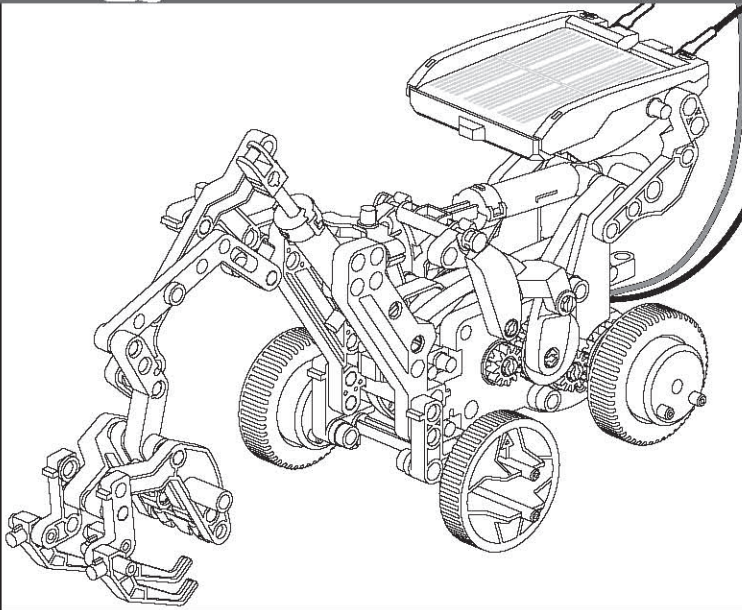

3

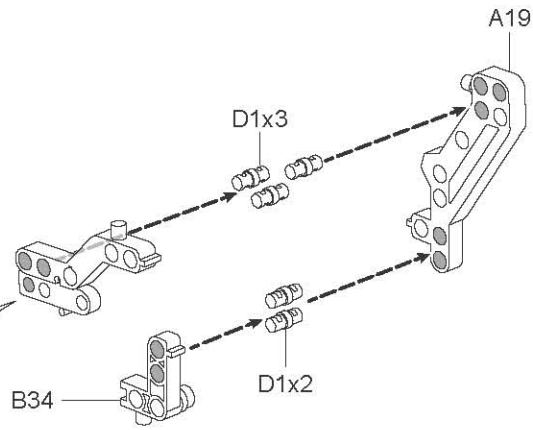
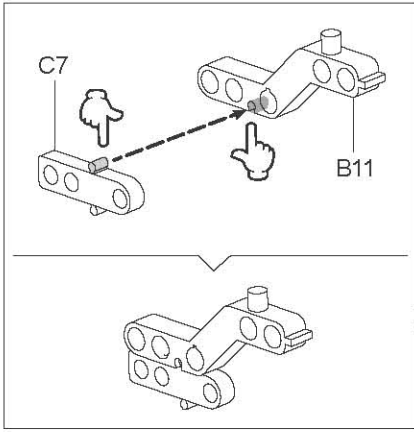

4

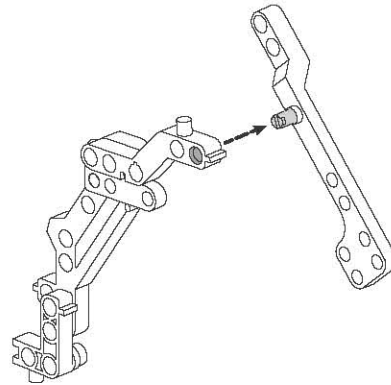
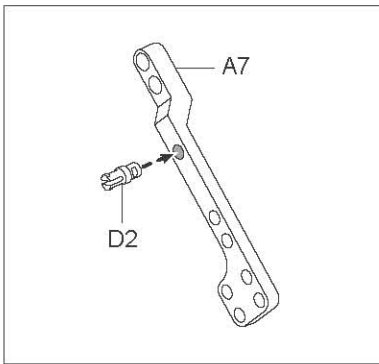

5

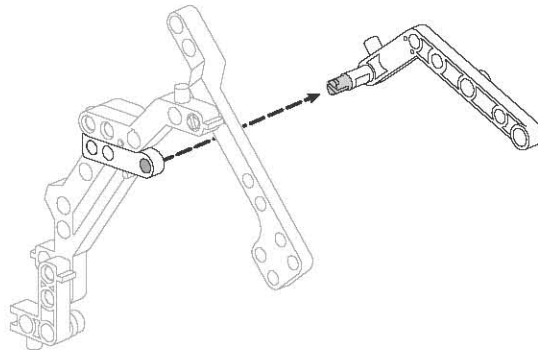
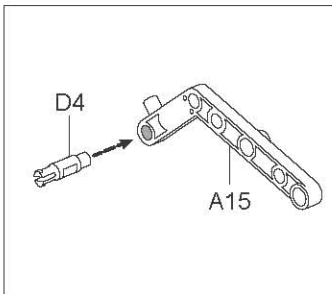

Teil 2

6

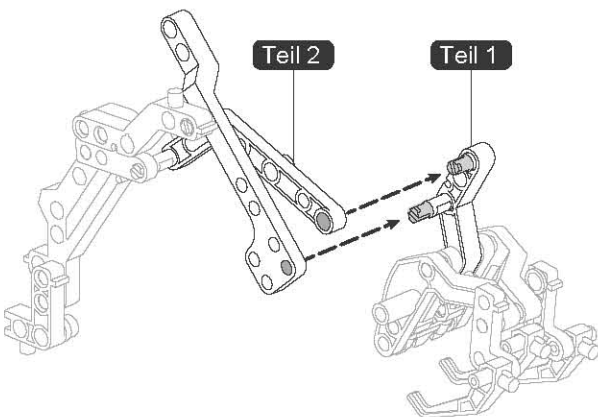

7

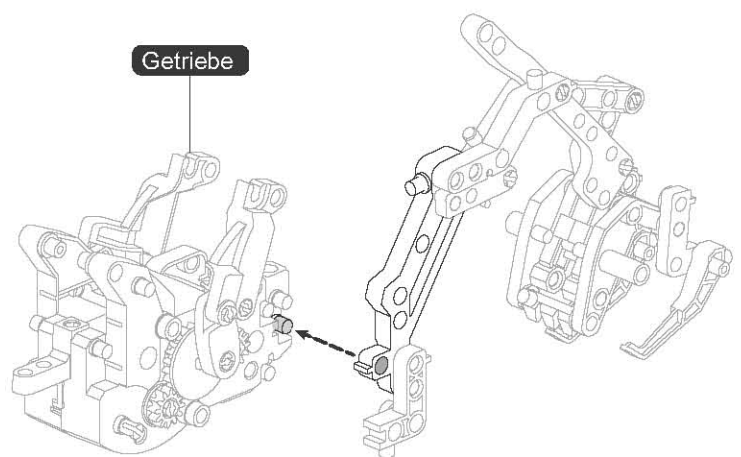

Getriebe

8

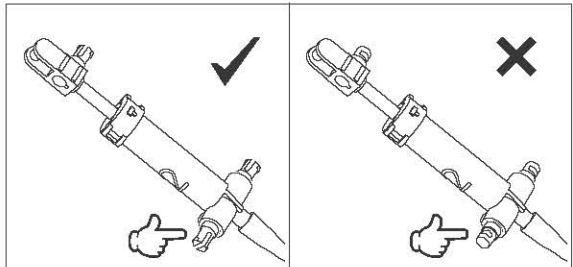
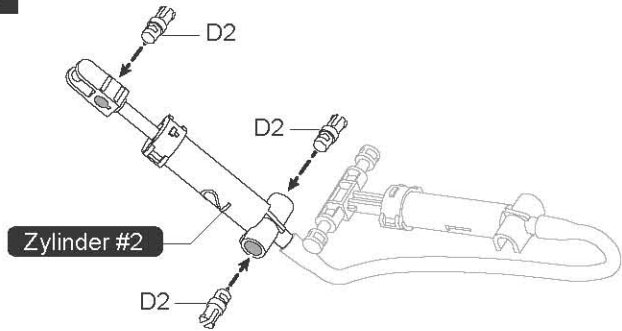

9

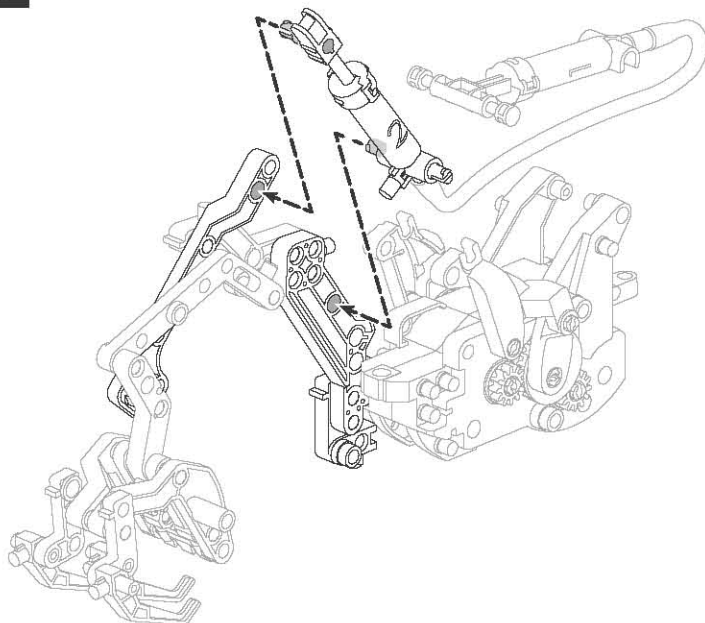

10

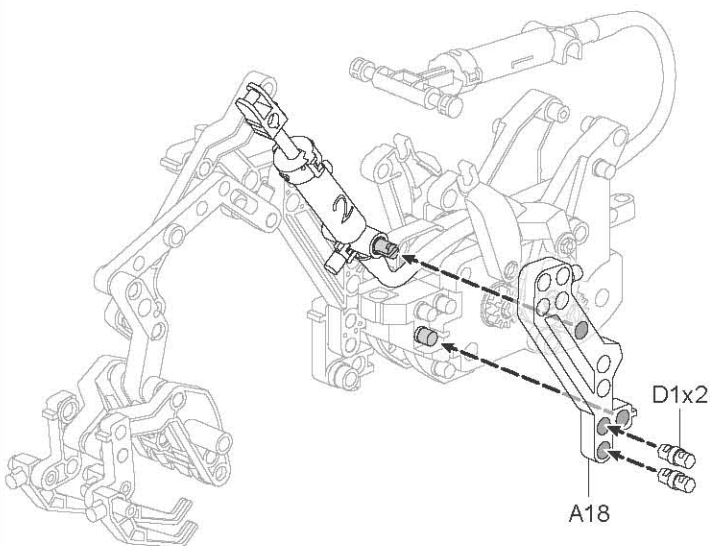

11

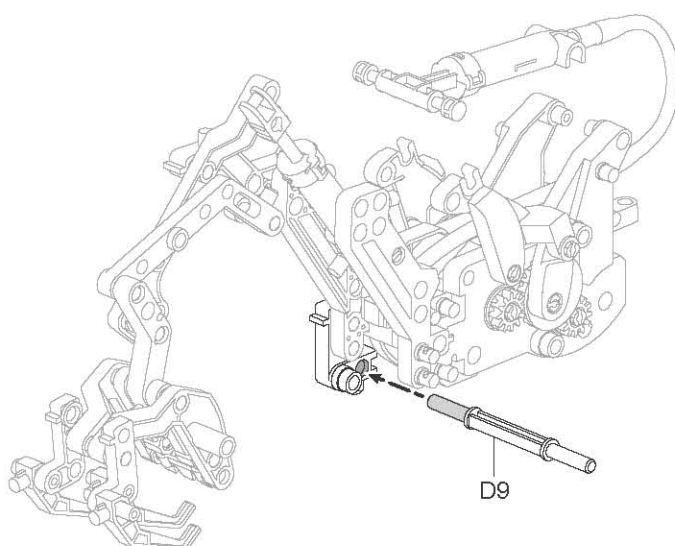

12

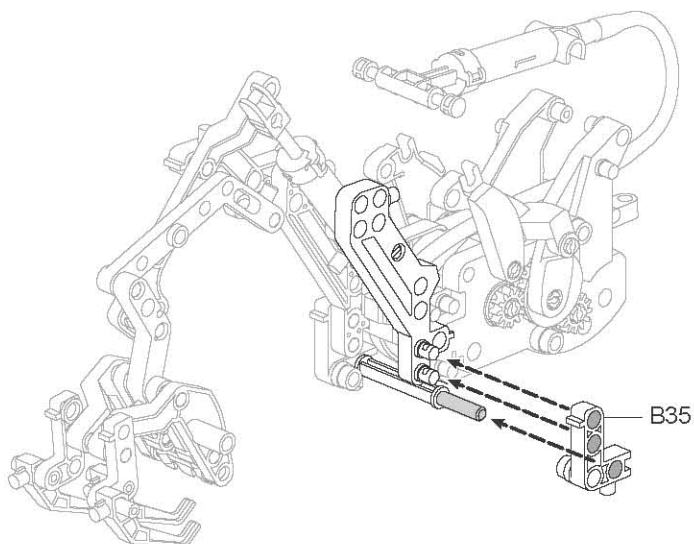

13

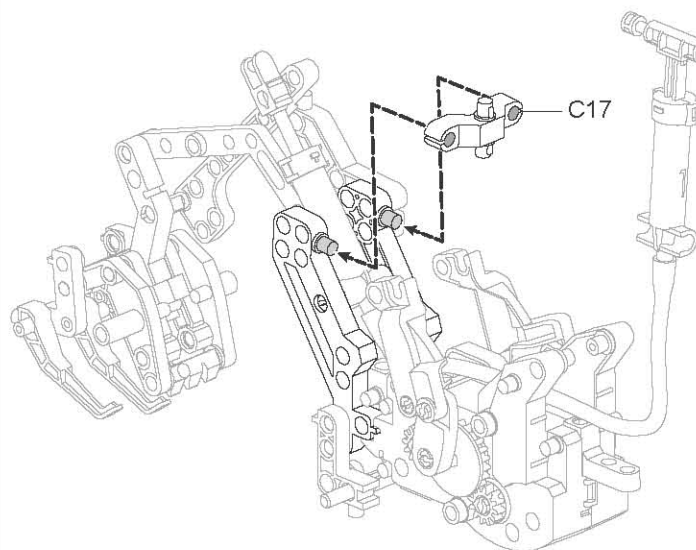

14

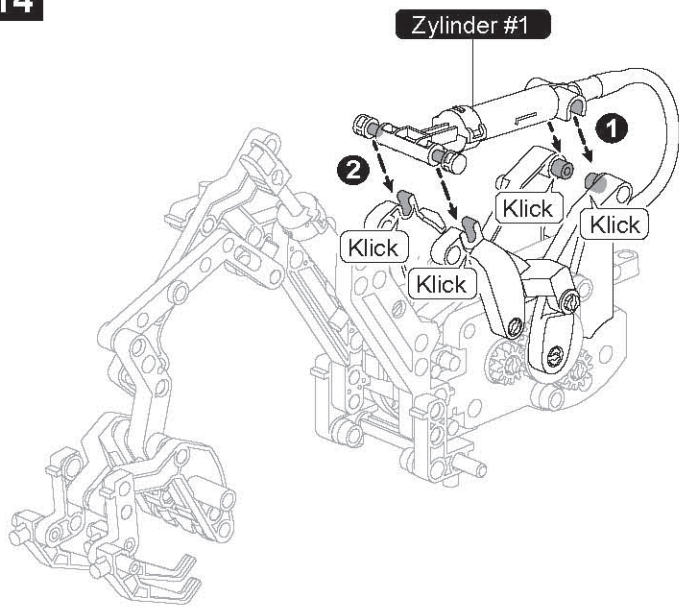

15

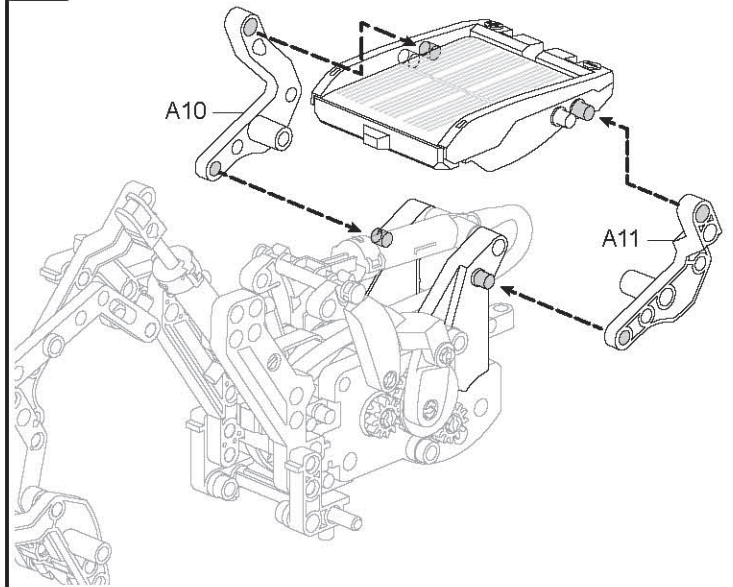

16

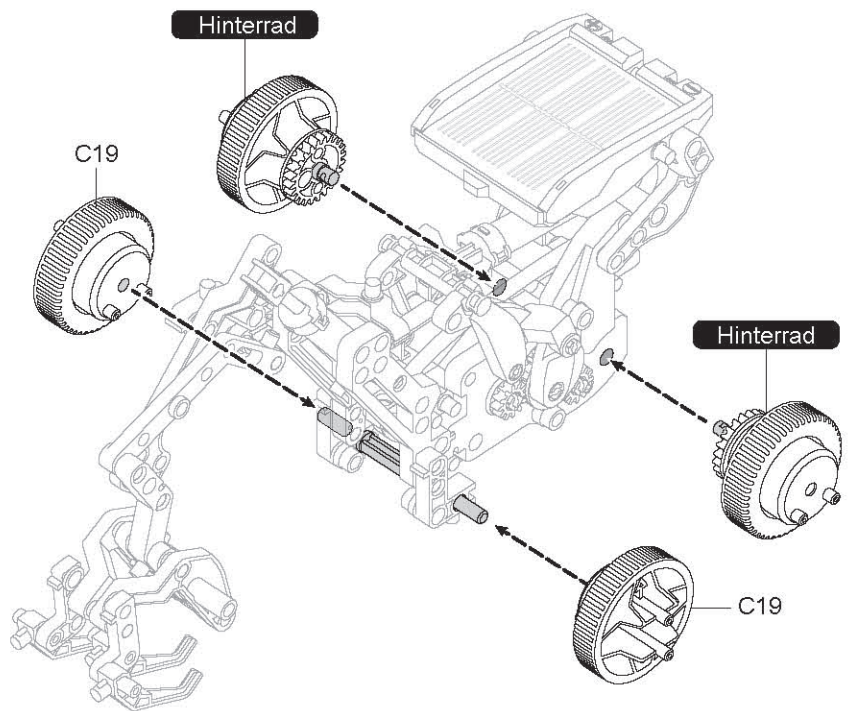
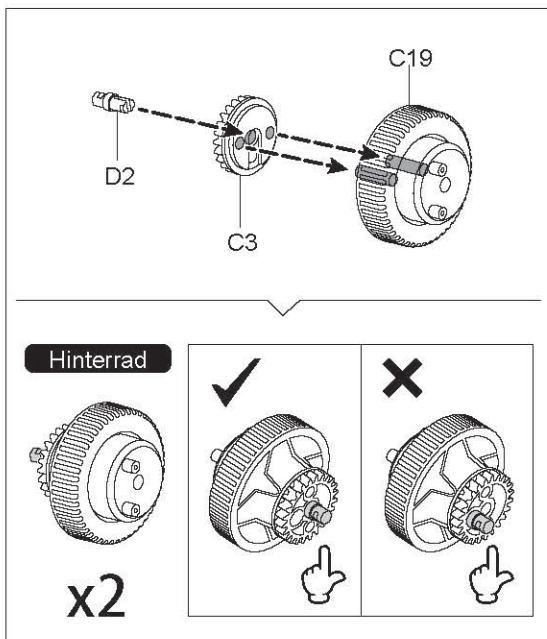

17

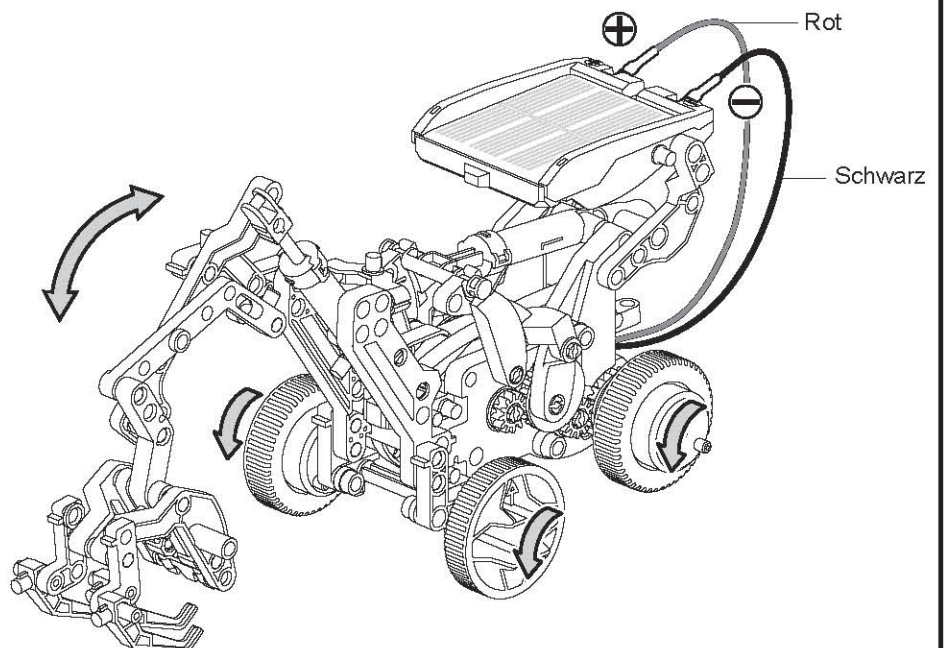
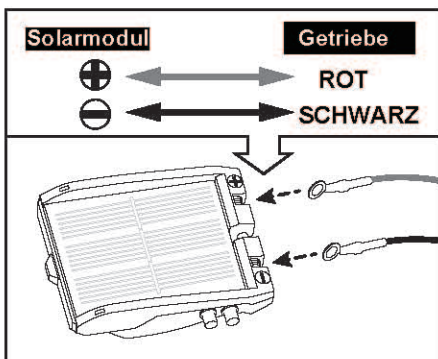

06. Montage Skorpion



Vor der Montage muss der Luftzustand im Zylinder überprüft und ggf. Wasser hinzugefügt werden.

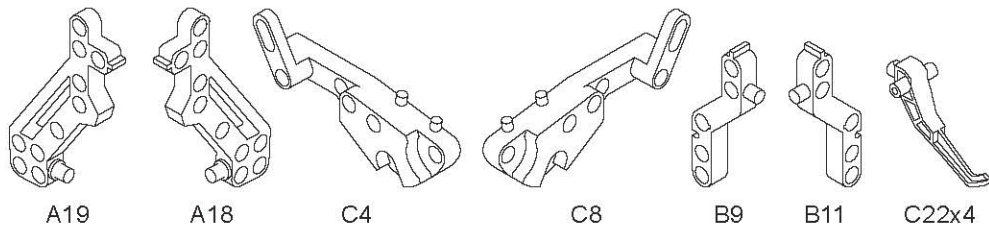
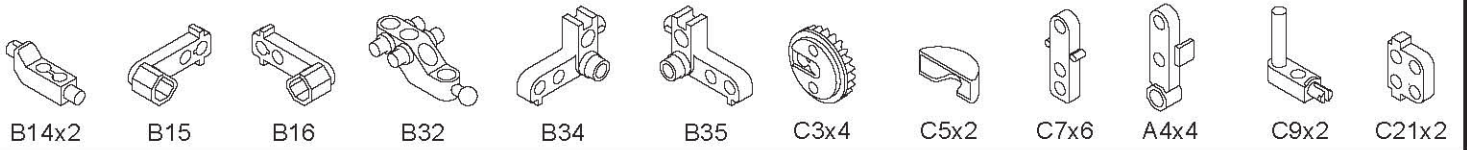
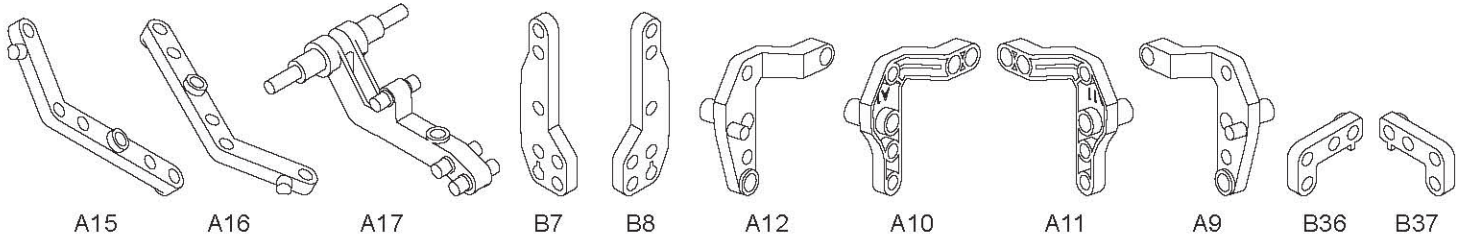
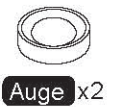
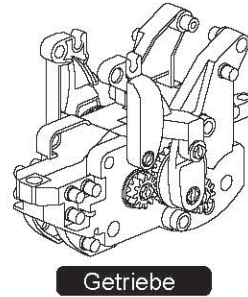
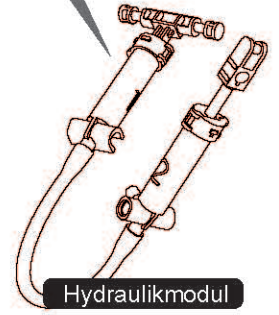
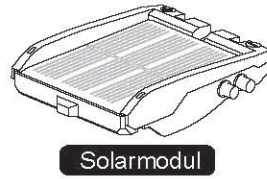
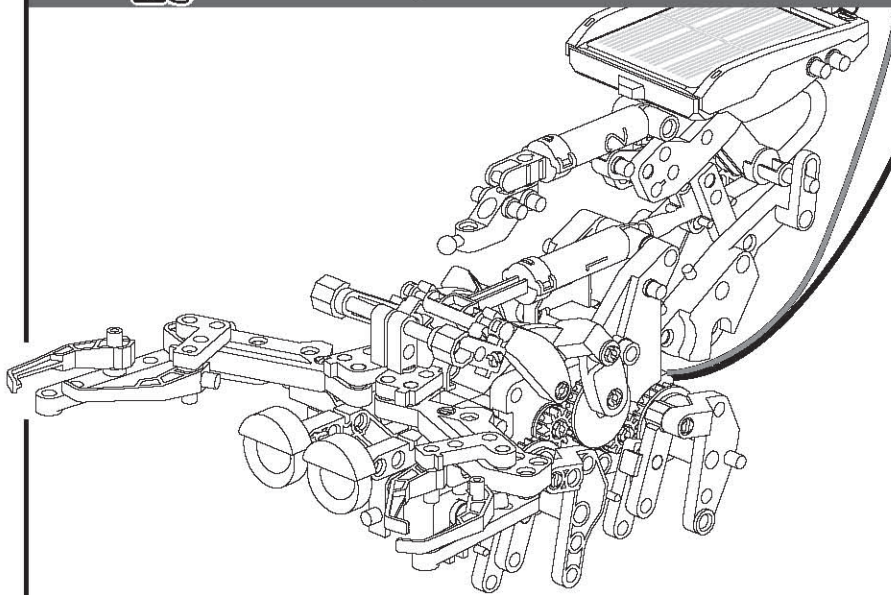

1:1

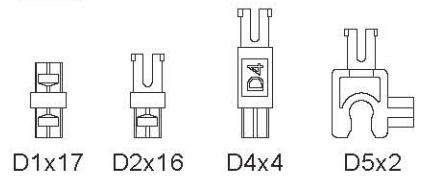

1

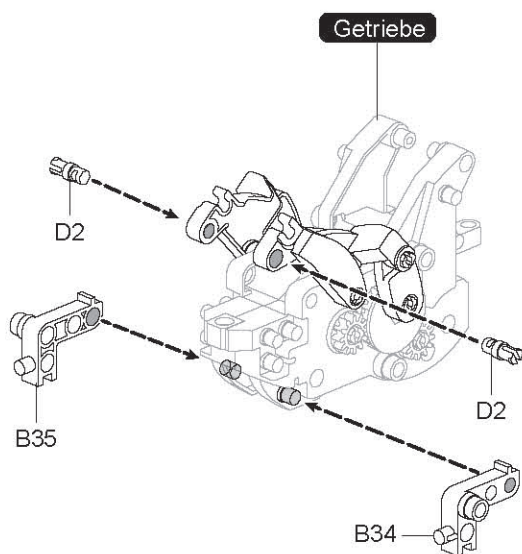

2

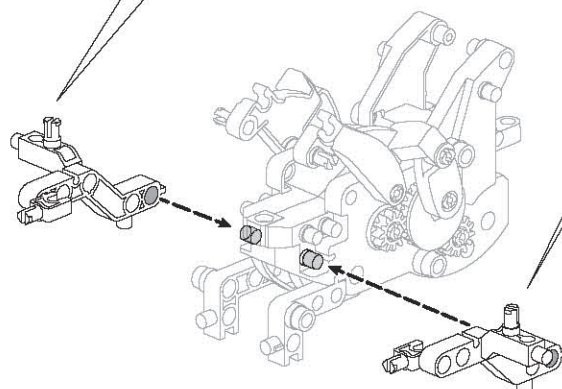
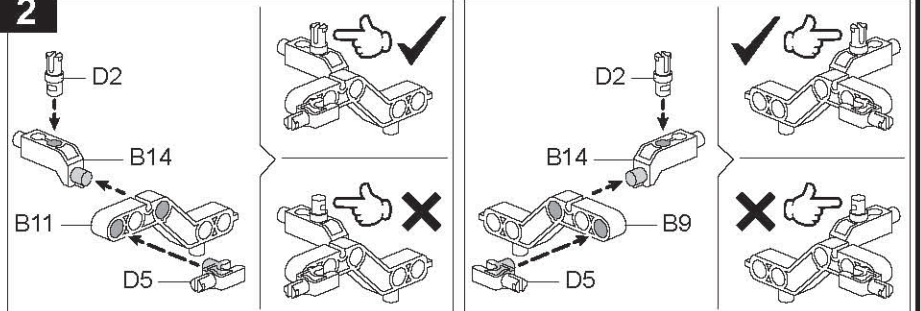

3

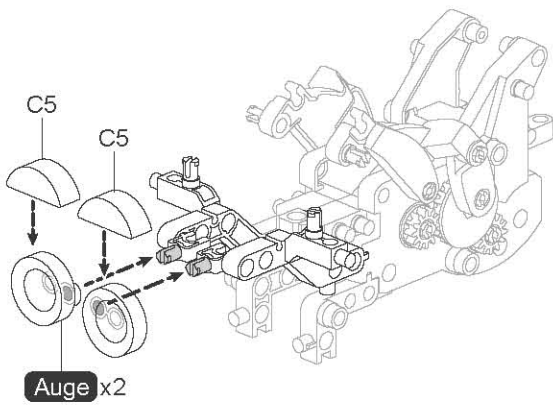

4

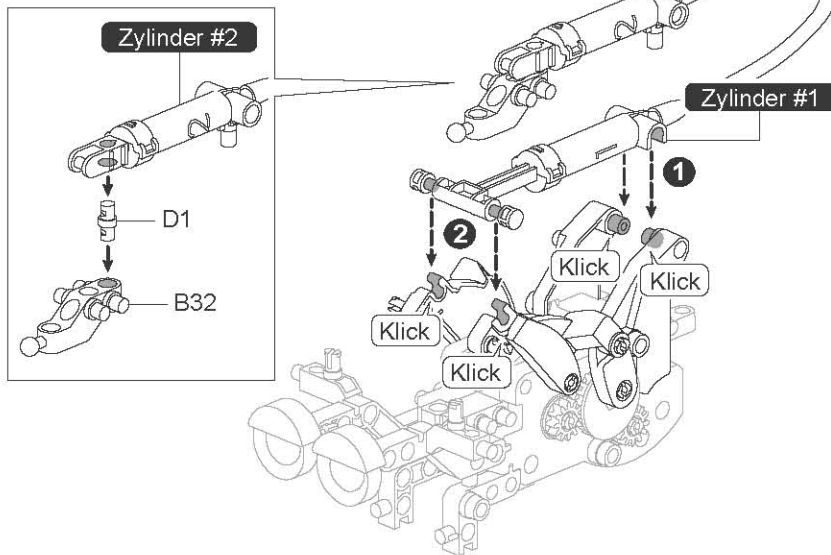

5

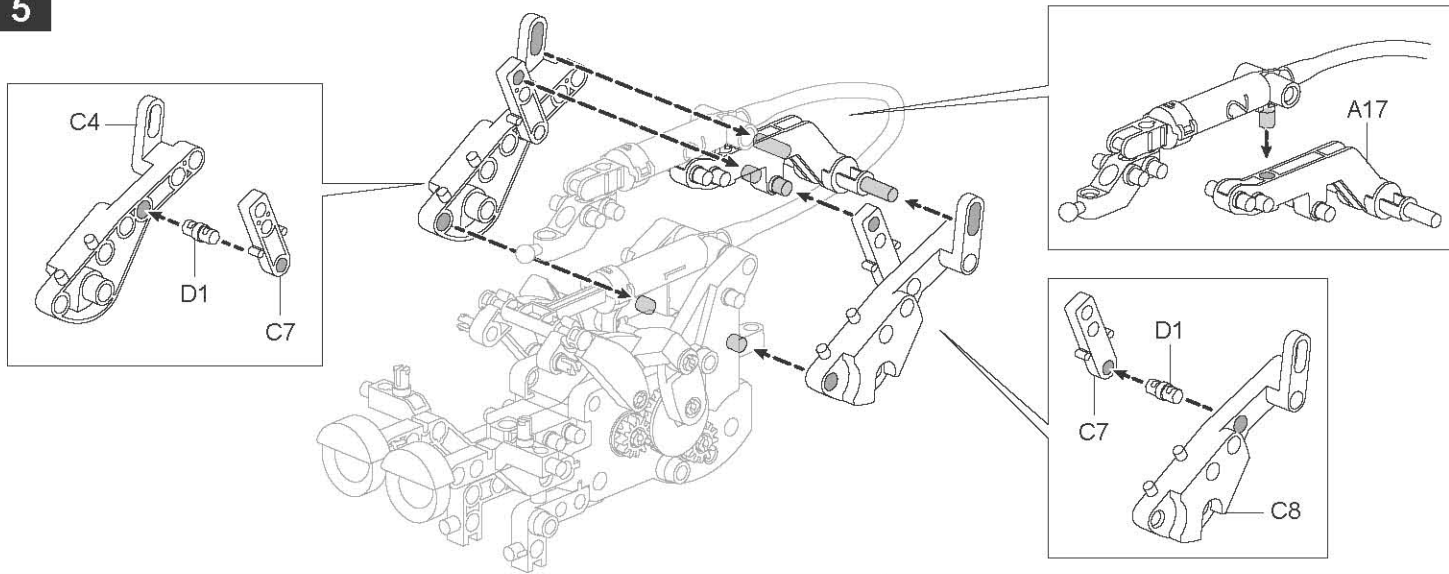

6

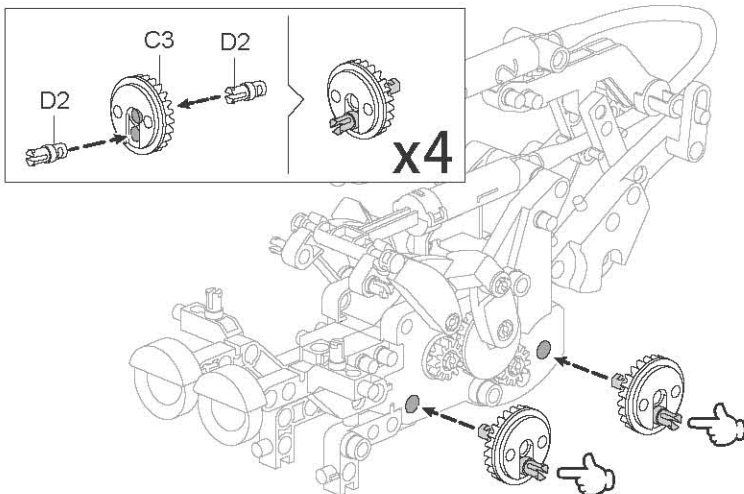

7

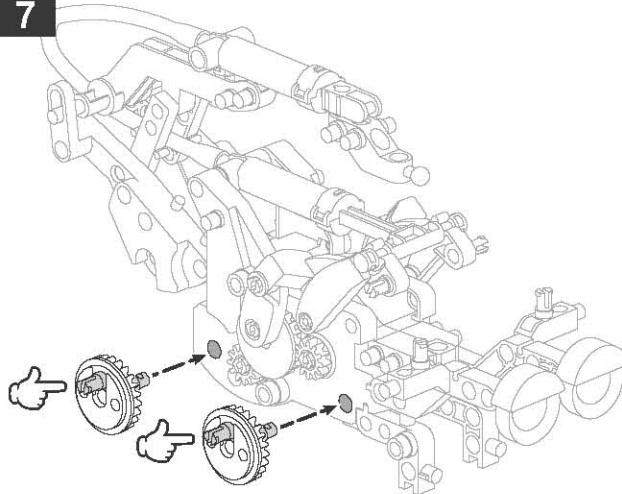

► Linke Seite

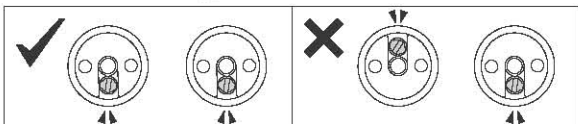

► Rechte Seite

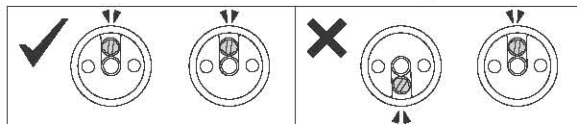

8

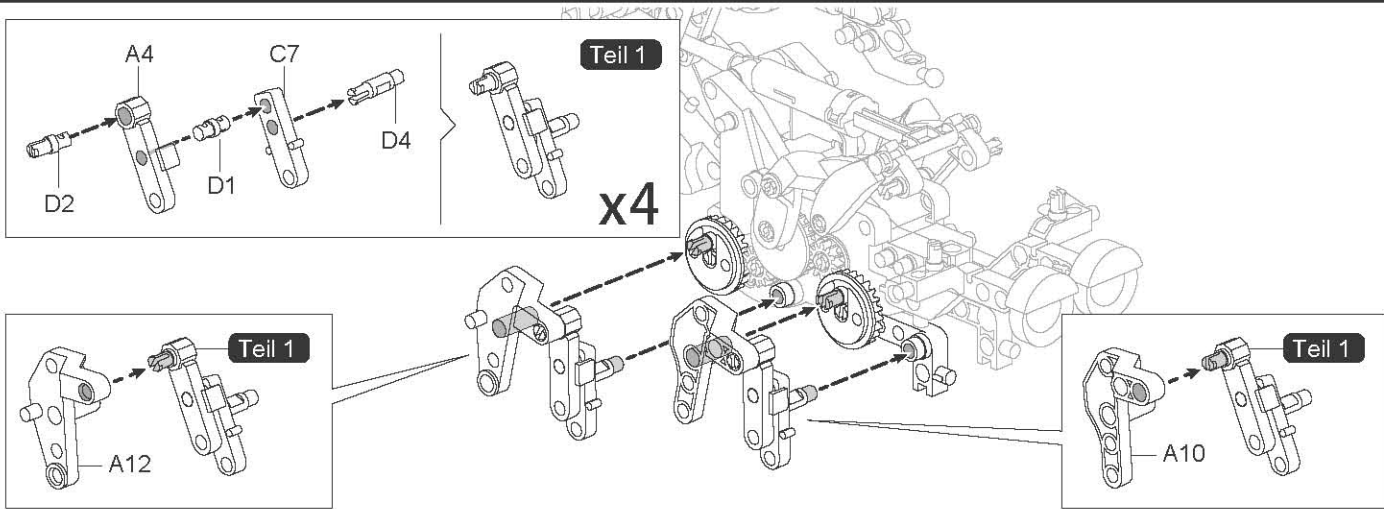

9

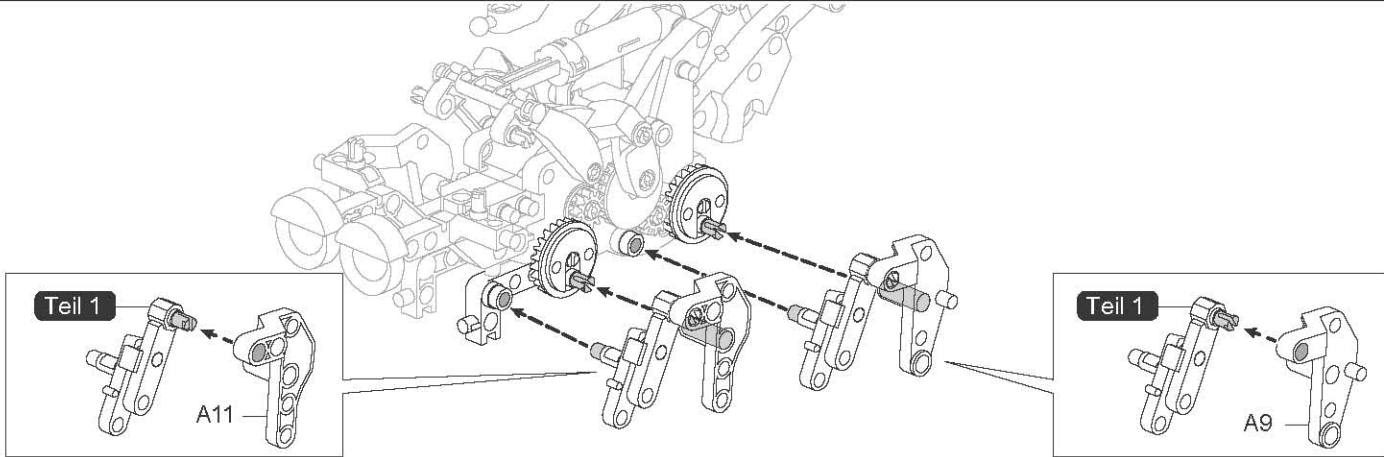

10

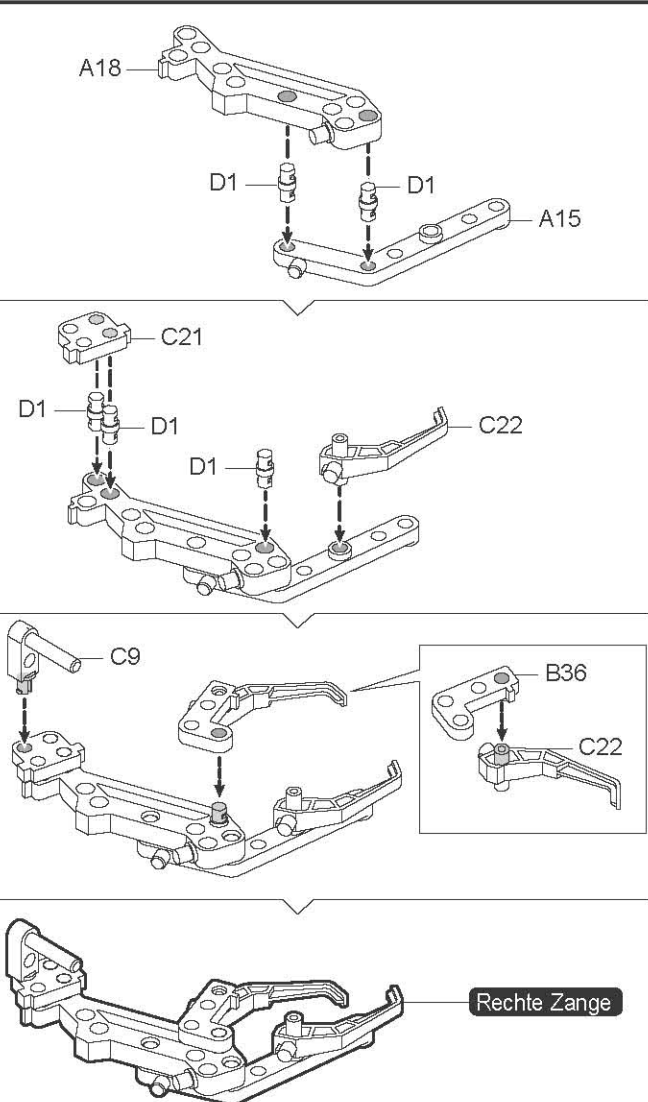

11

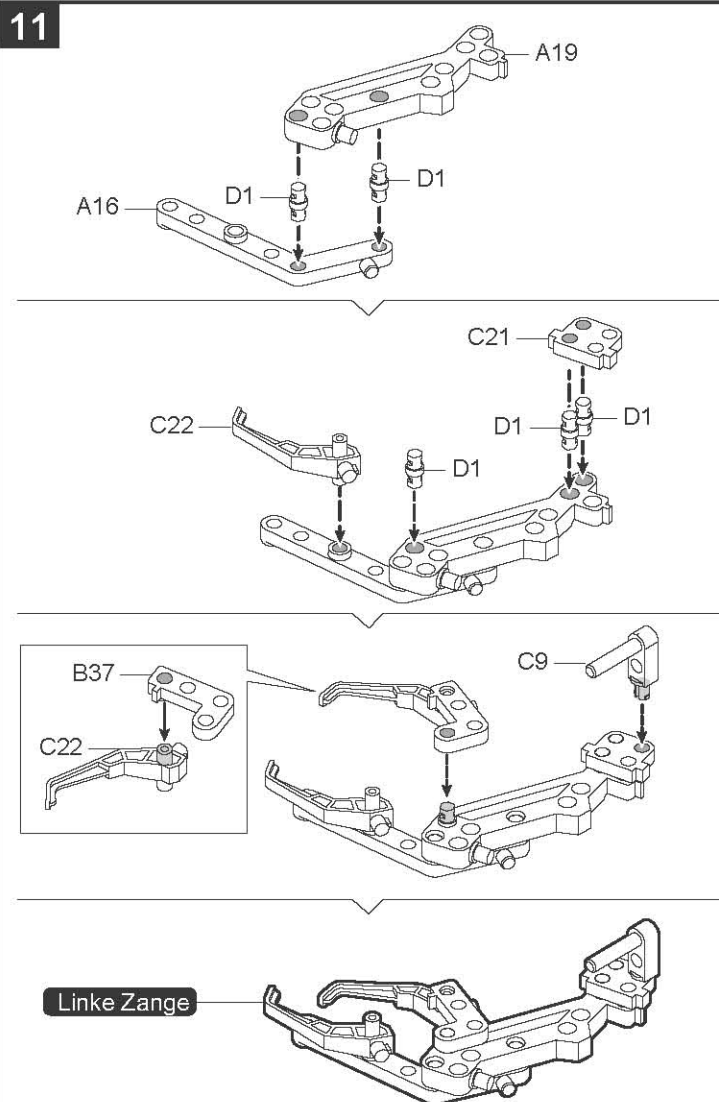

12

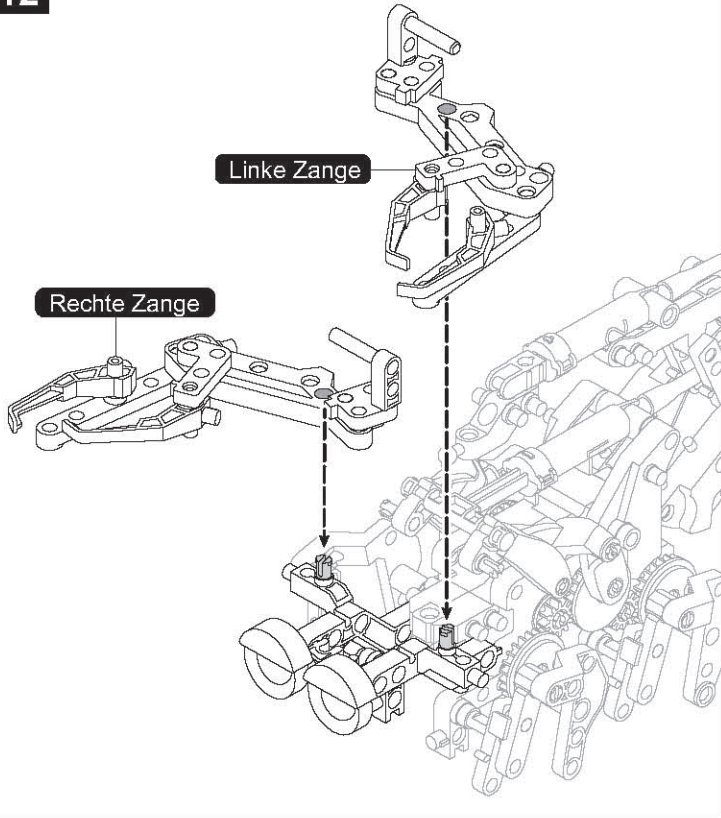

13

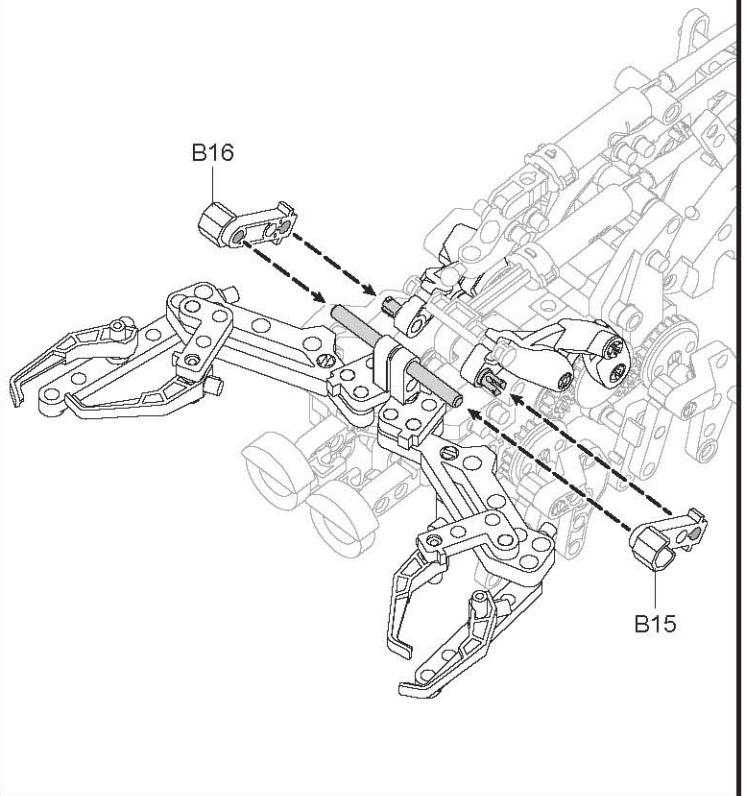

14

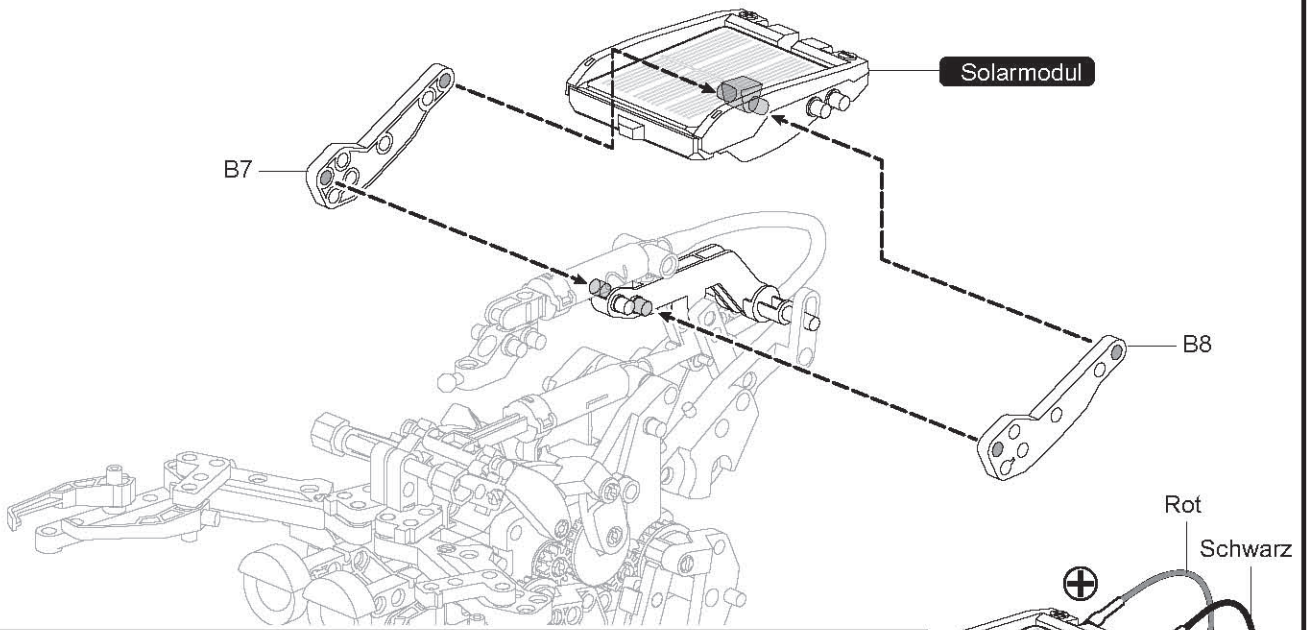

15

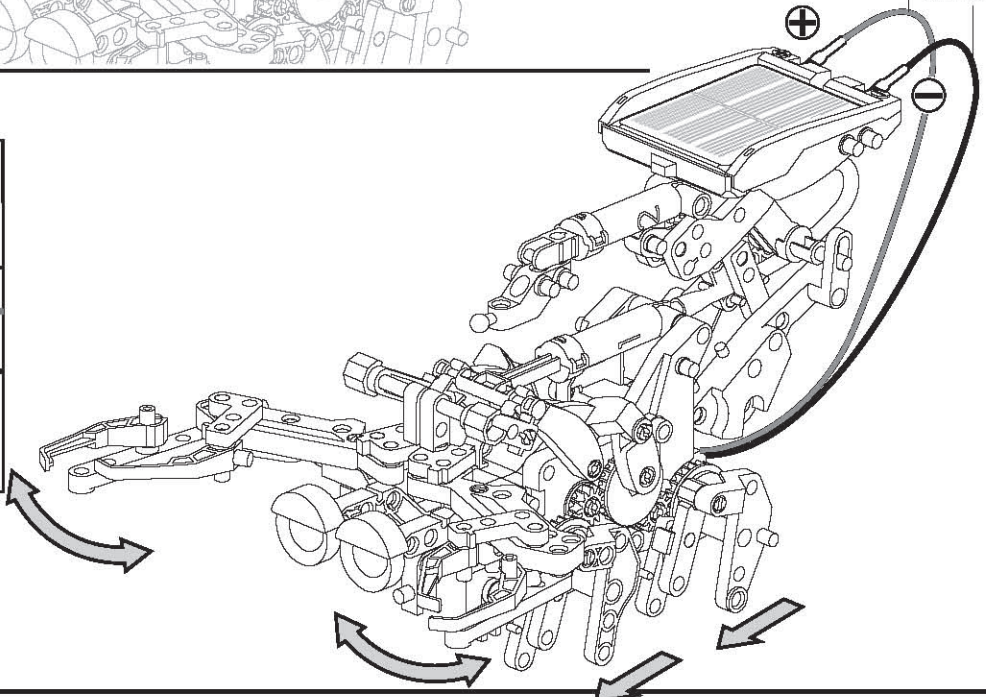
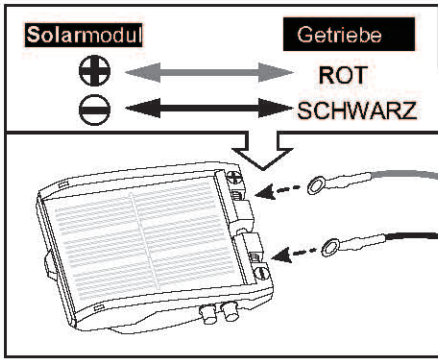

07. Montage Herr mit Hund



Vor der Montage muss der Luftzustand im Zylinder überprüft und ggf. Wasser hinzugefügt werden.

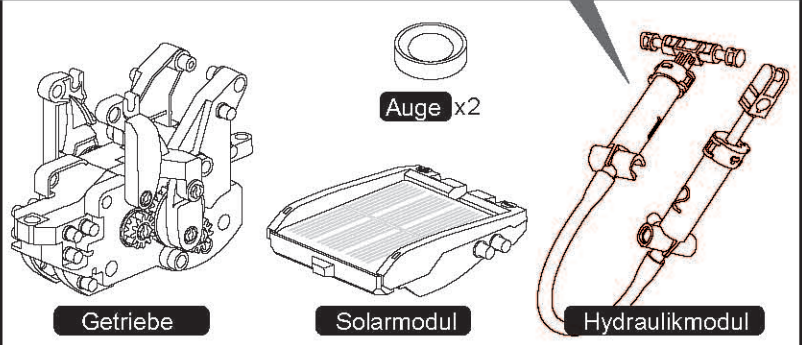
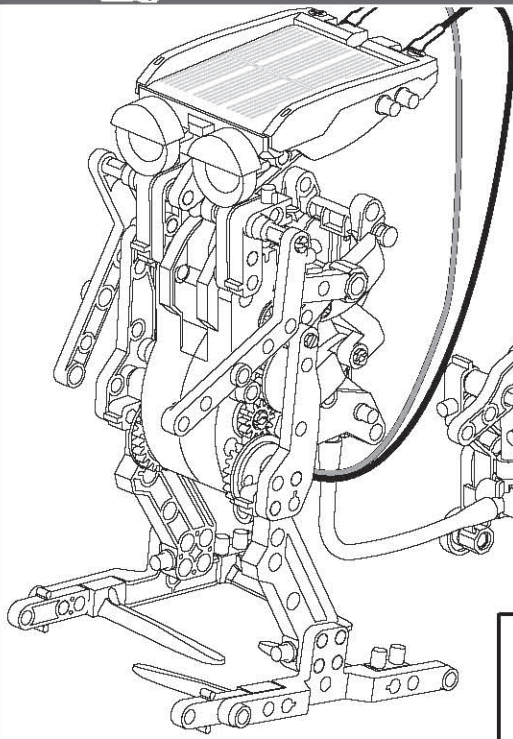

Auge x2

A15

A16

A19

A18

B15

B16

B22

B32

B34

B35

B36

B37

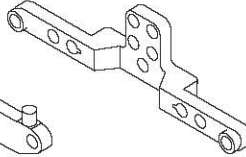
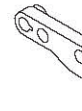
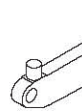
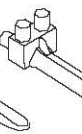
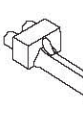
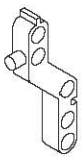
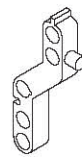
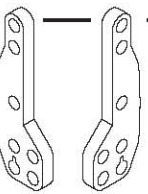
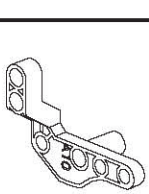

A10

B7

B8

B9

B11

B20x2

B33x2

B5

B6

C6x2

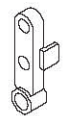

1:1



A4x4

C2x4

C3x2

C5x2

C7x4

C9

D7

D8

D1x24

D2x10

D3

D4x5

D5x4

1

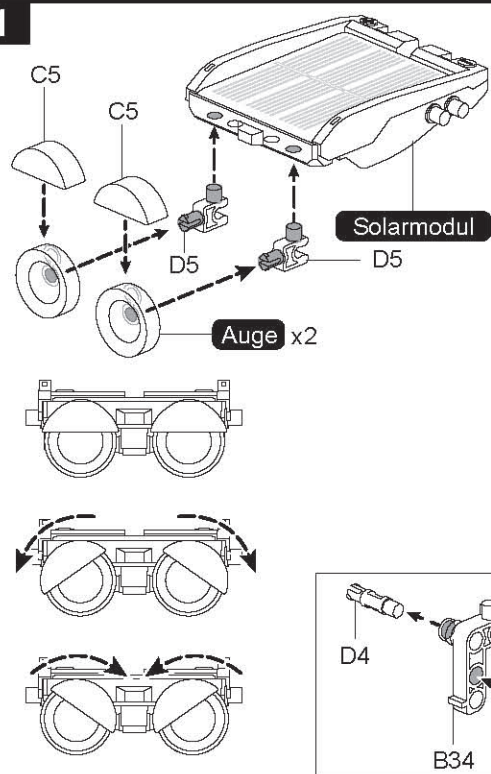

2

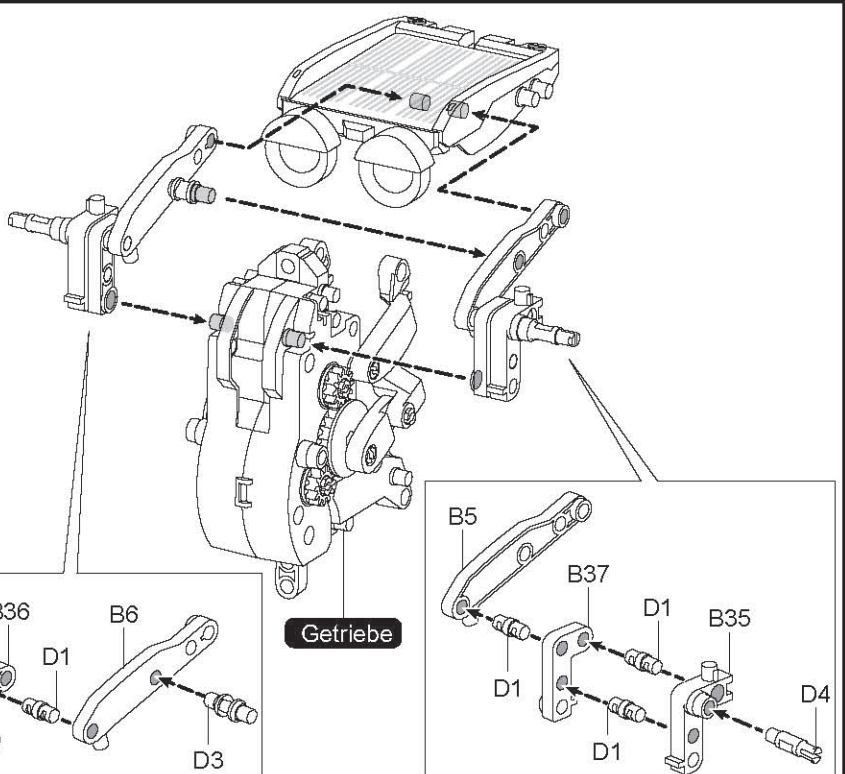

3

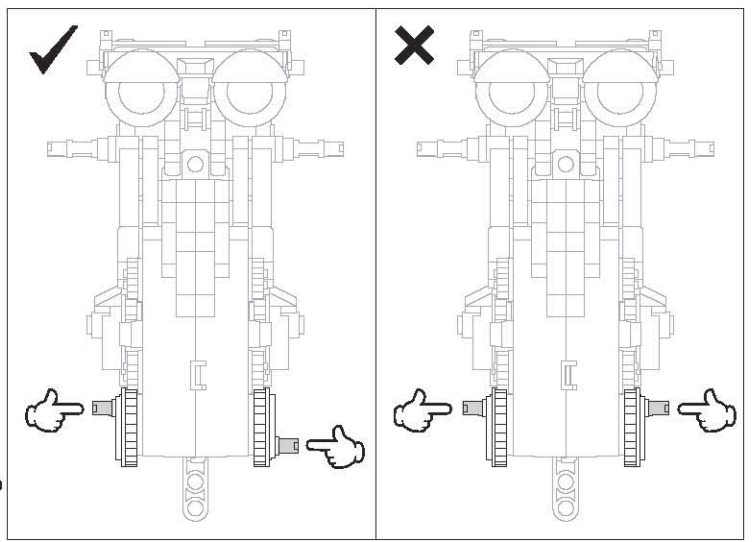
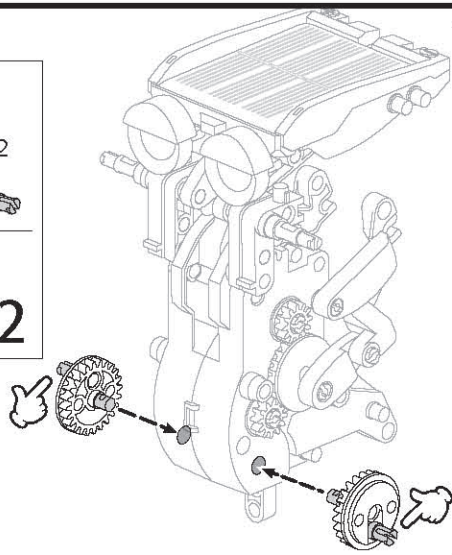
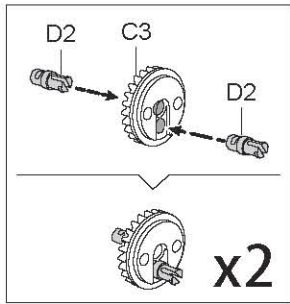

4

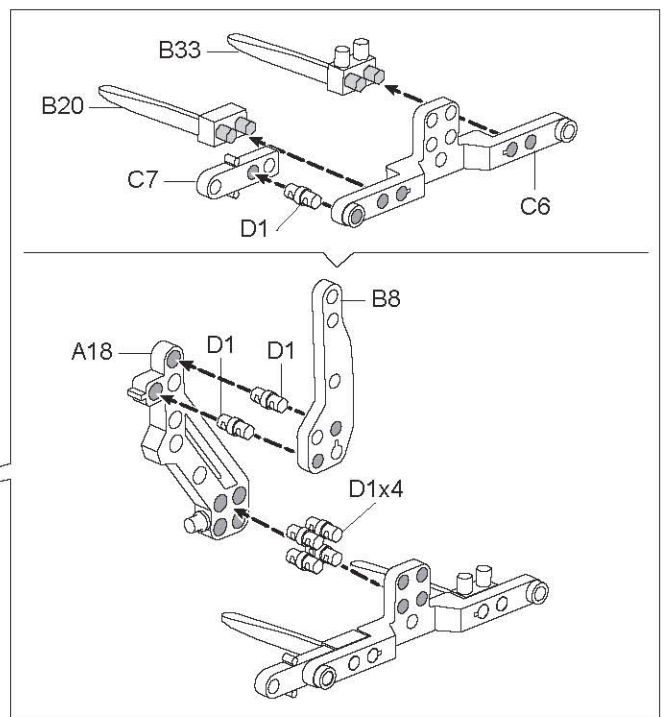
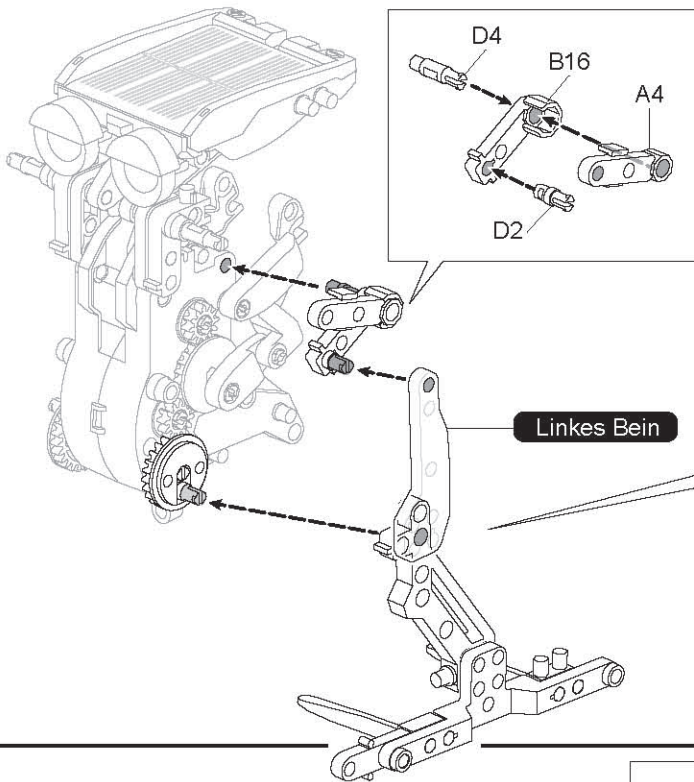

5

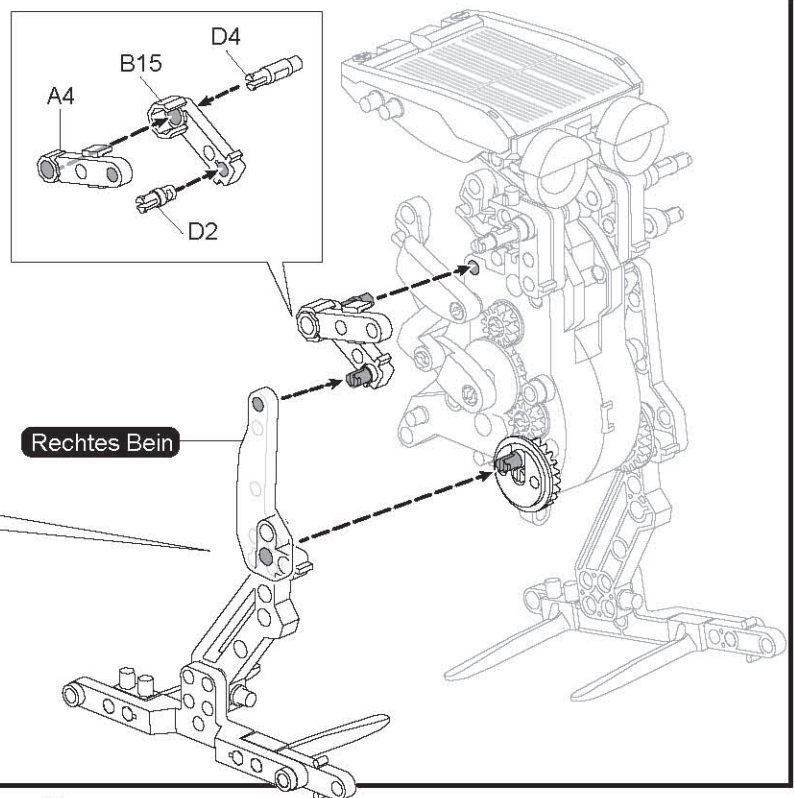
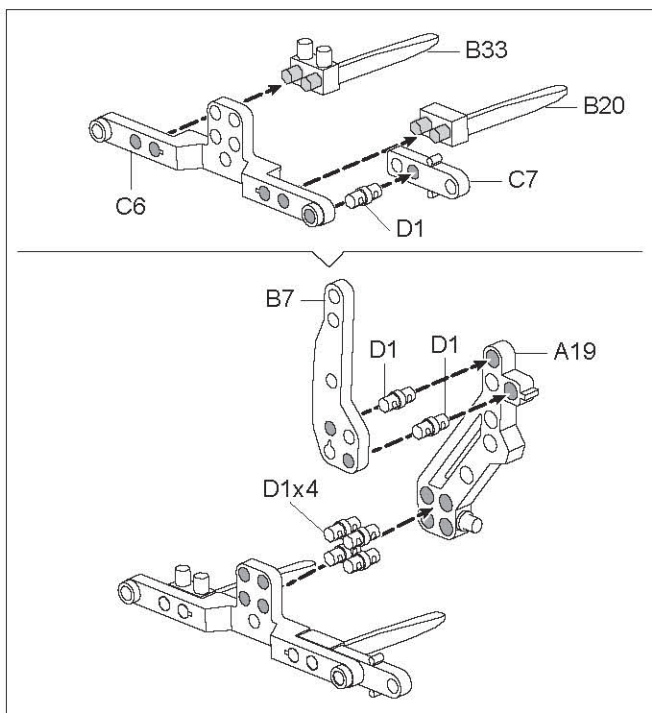

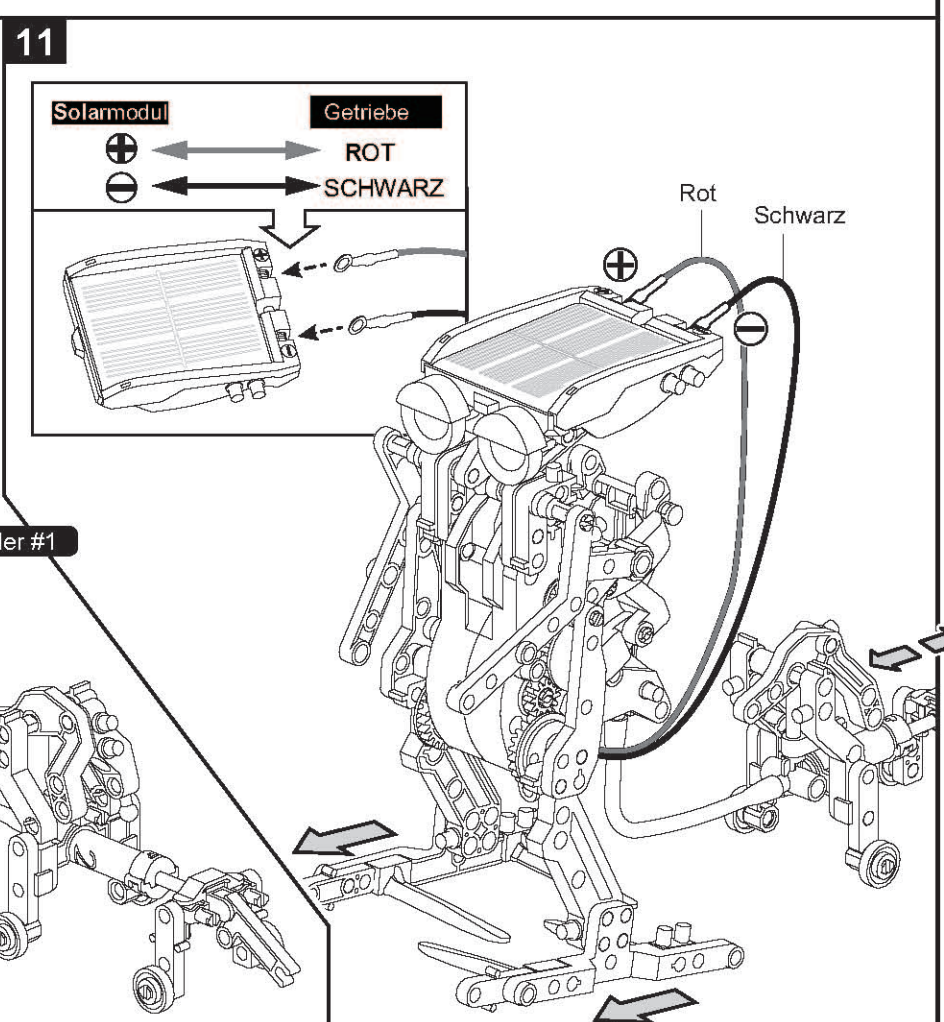
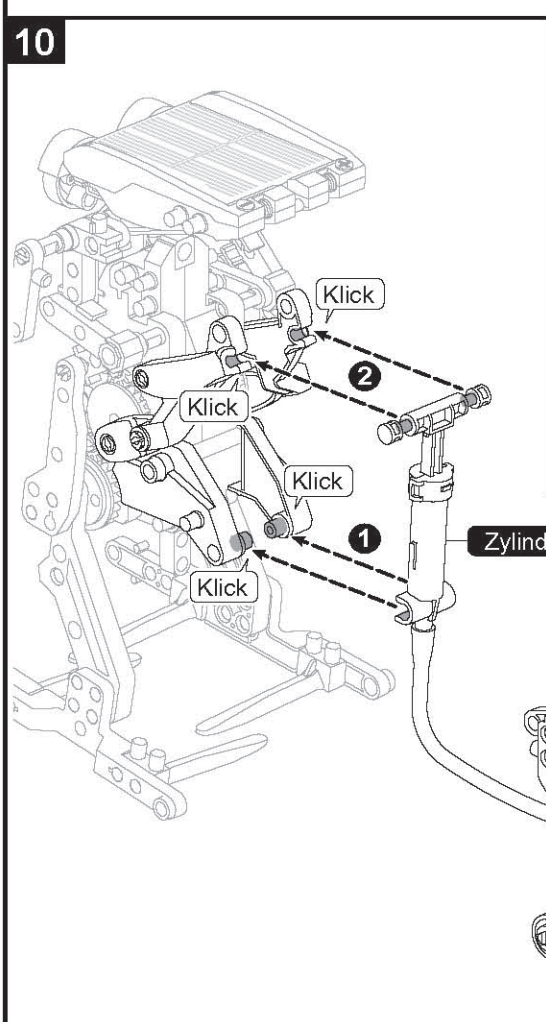
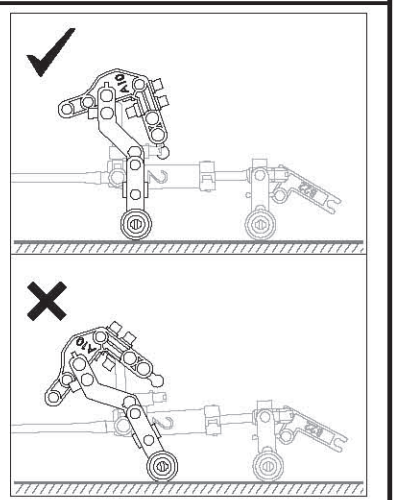
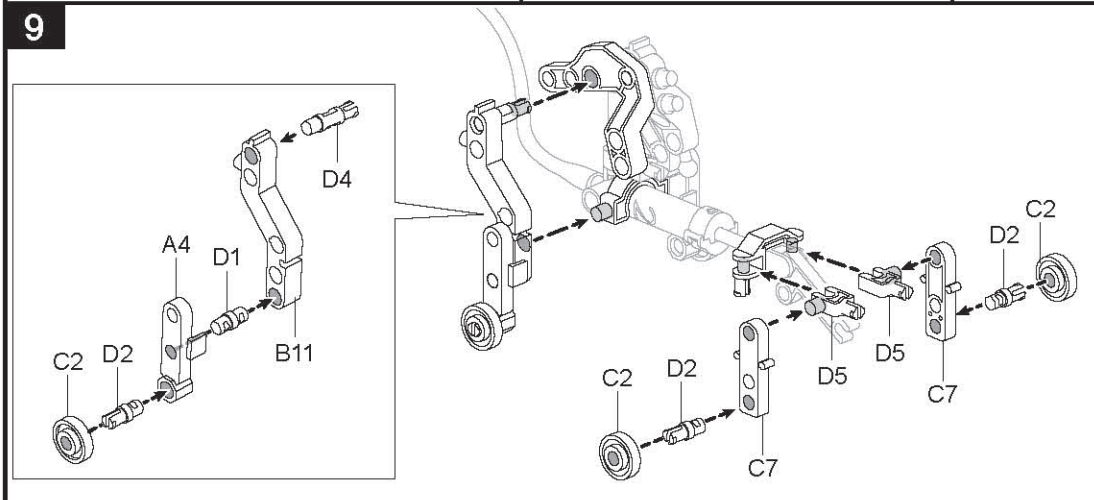
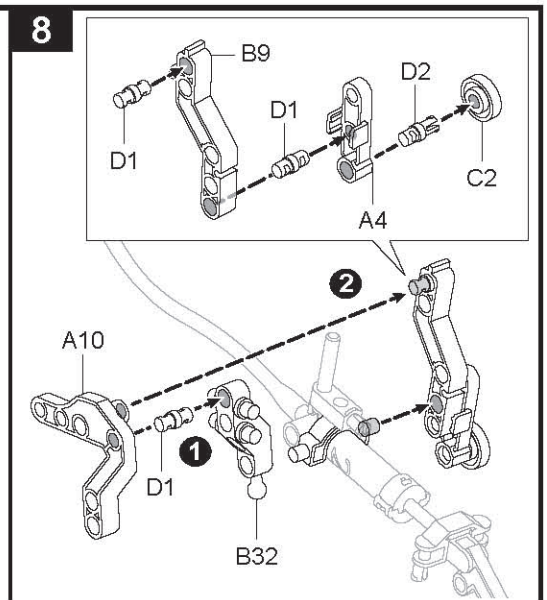
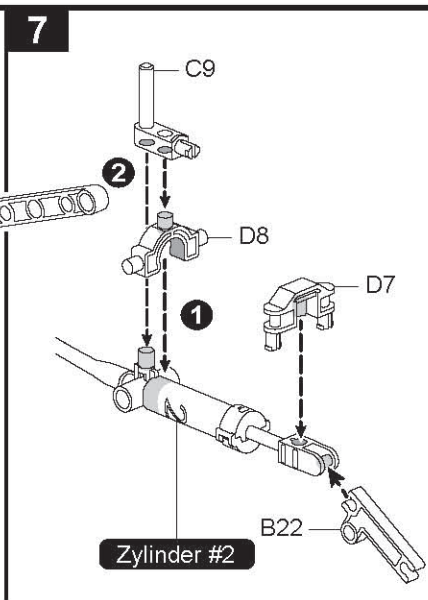
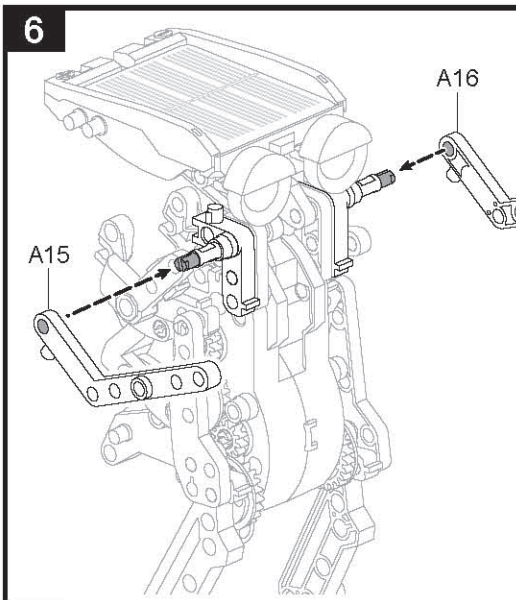

08. Montage des Elefanten



Vor der Montage muss der Luftzustand im Zylinder überprüft und ggf. Wasser hinzugefügt werden.

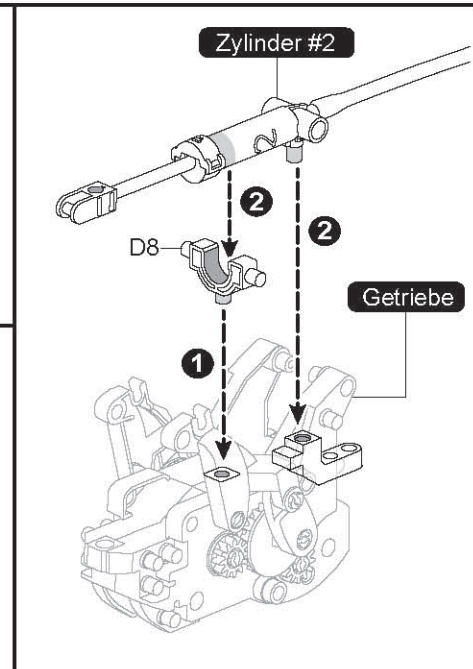
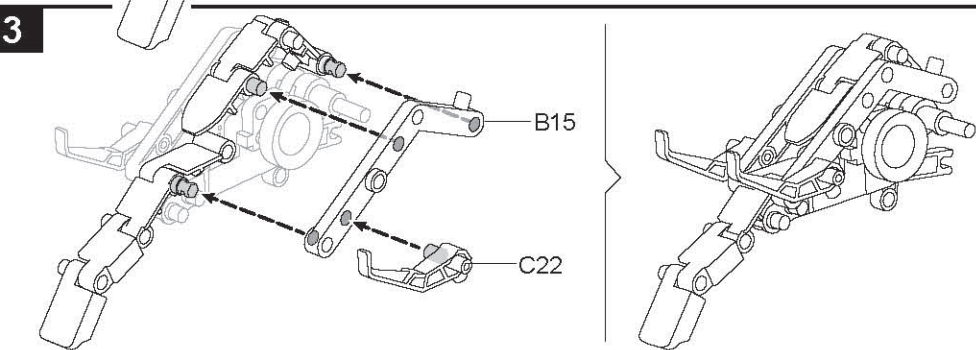
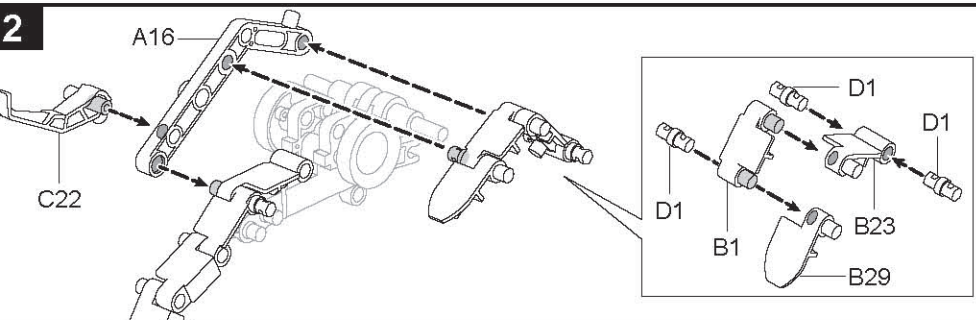
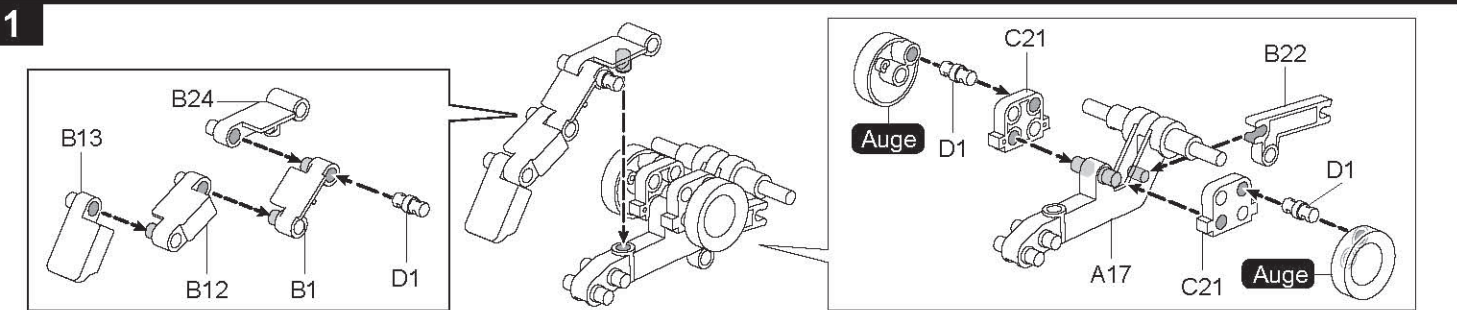
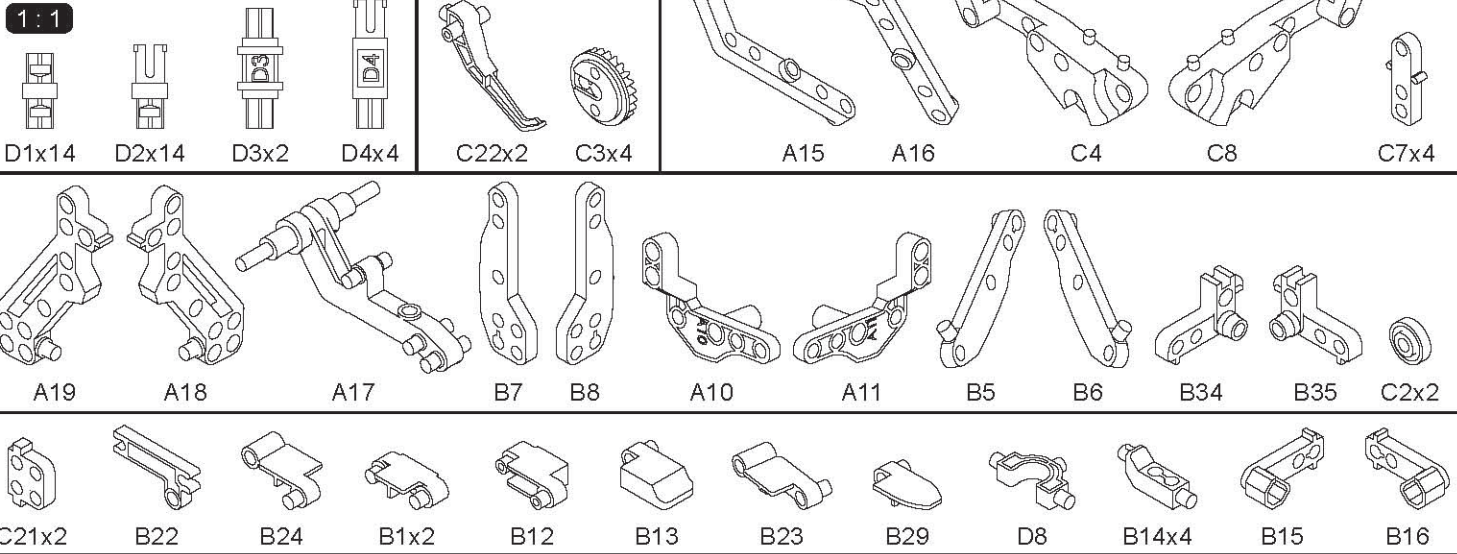
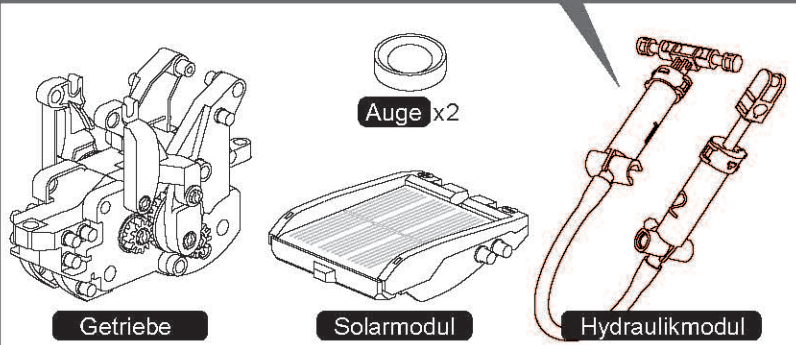
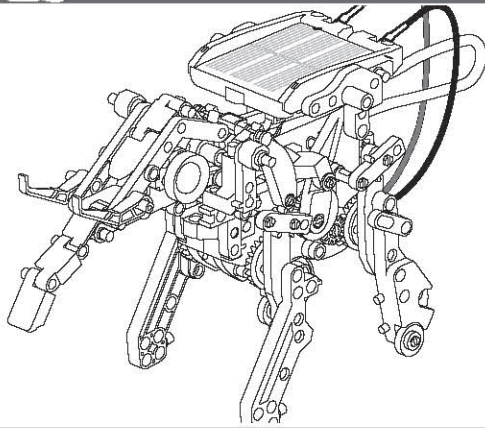

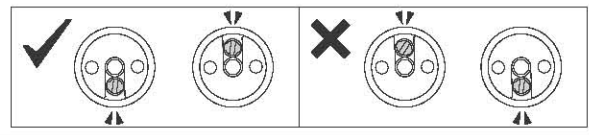
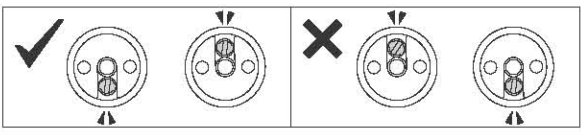
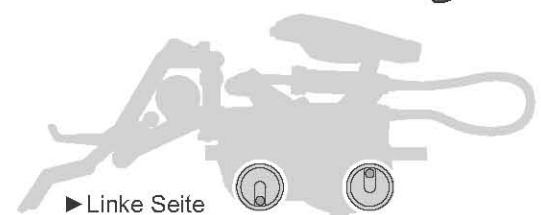
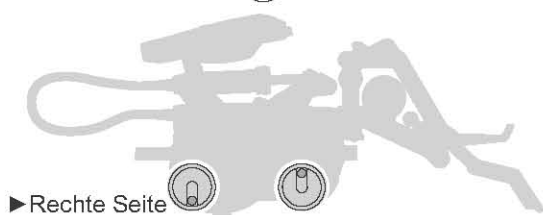
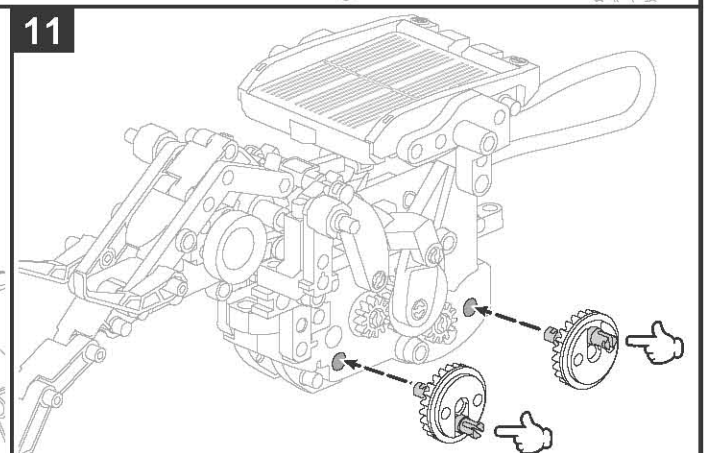
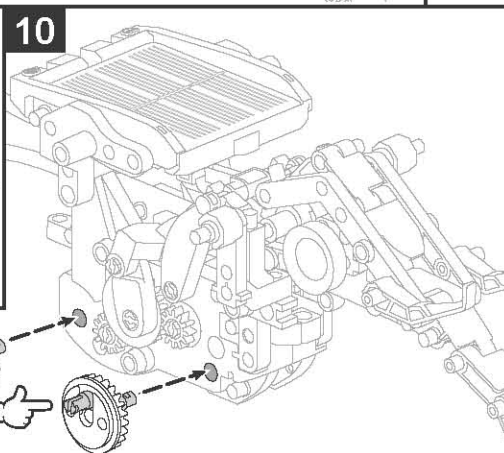
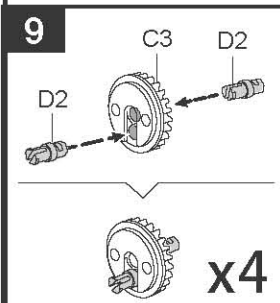
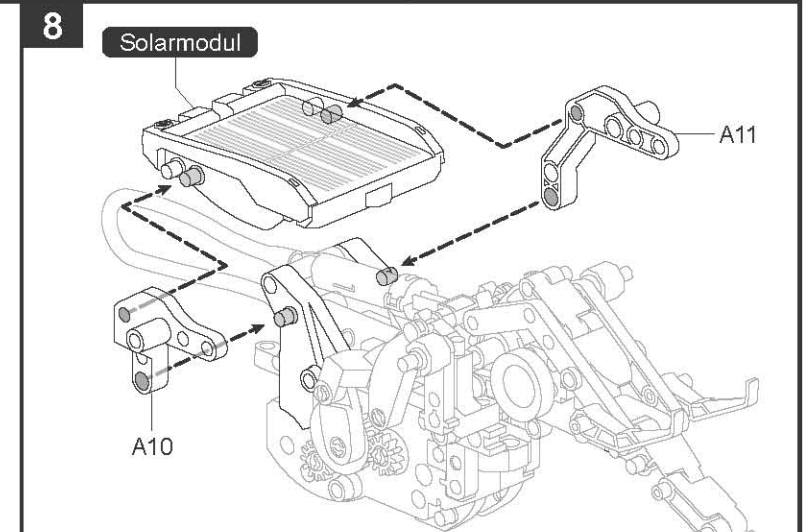
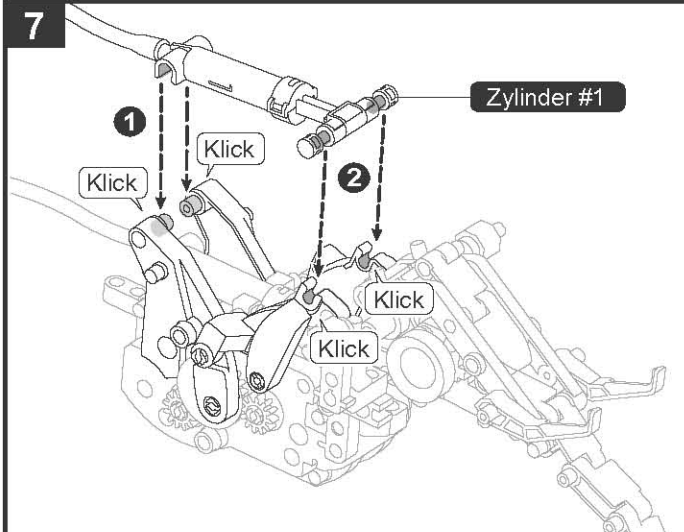
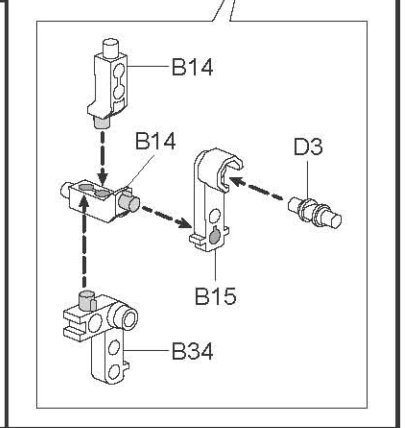
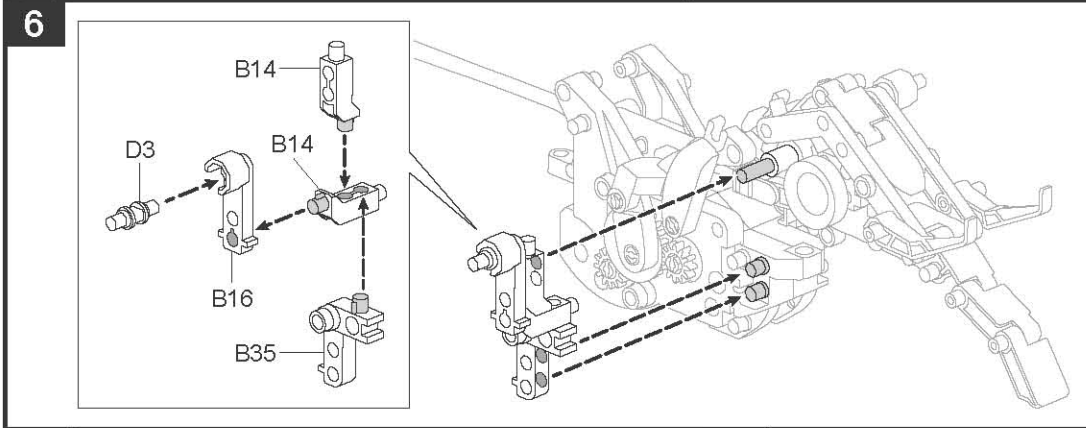
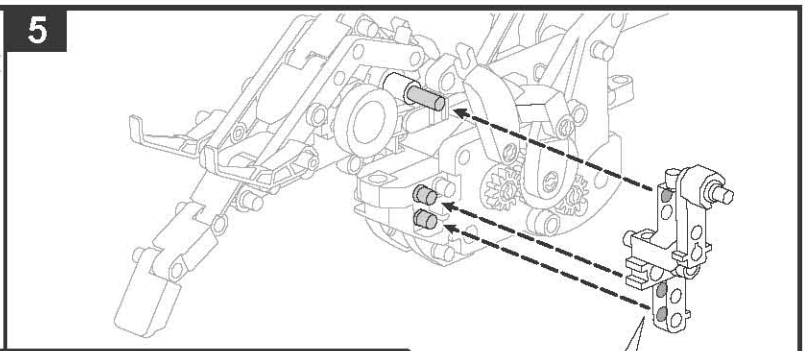
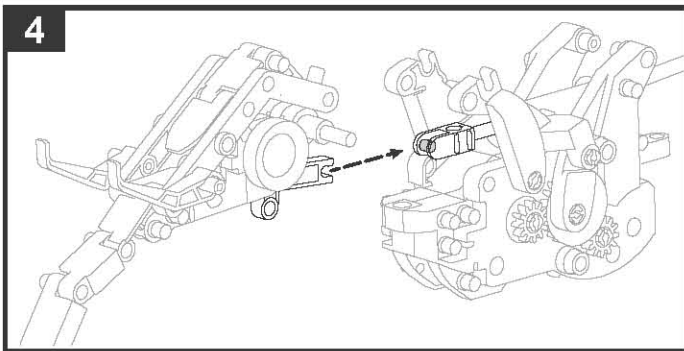

12

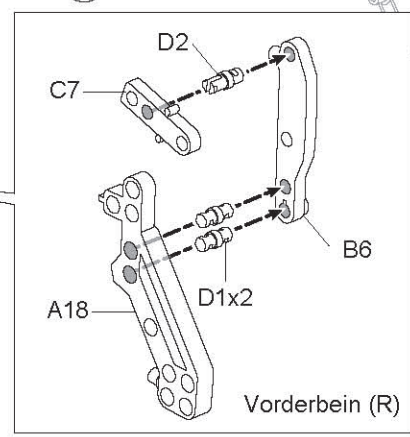
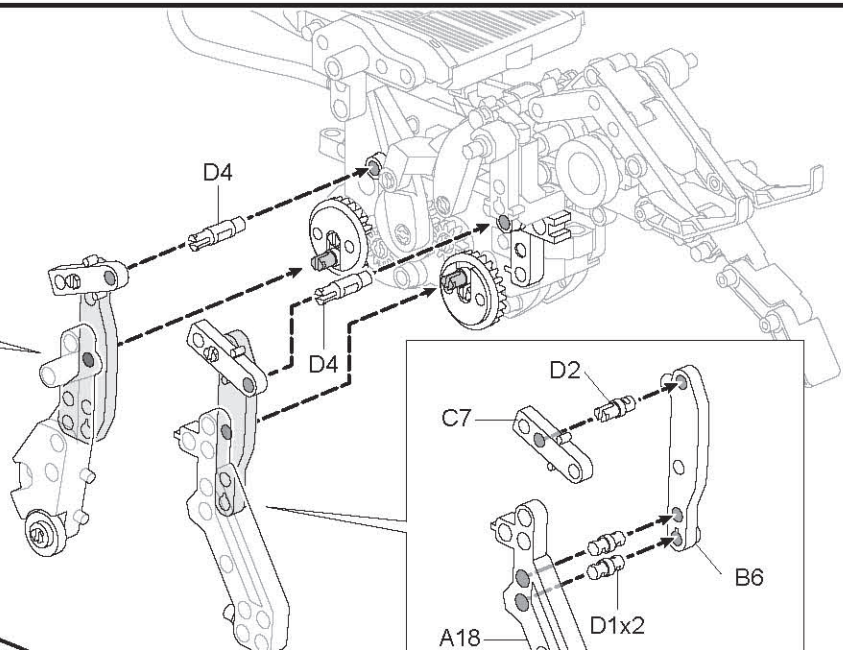
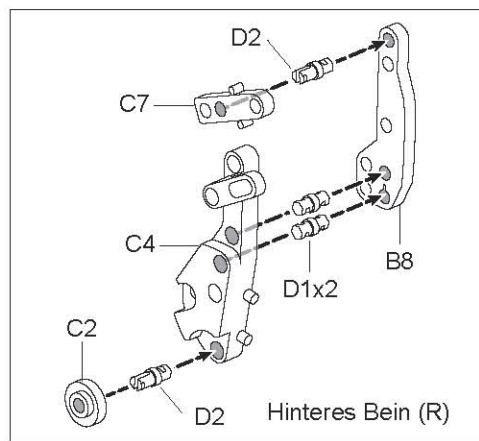

13

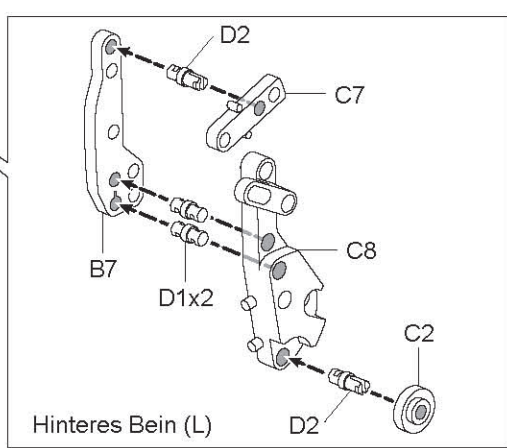
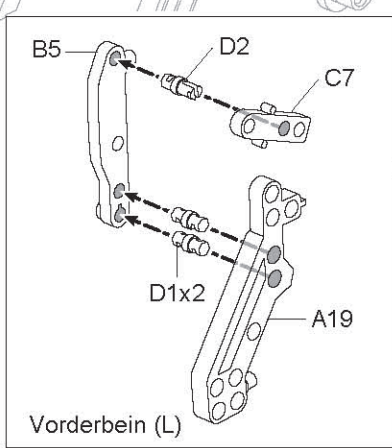
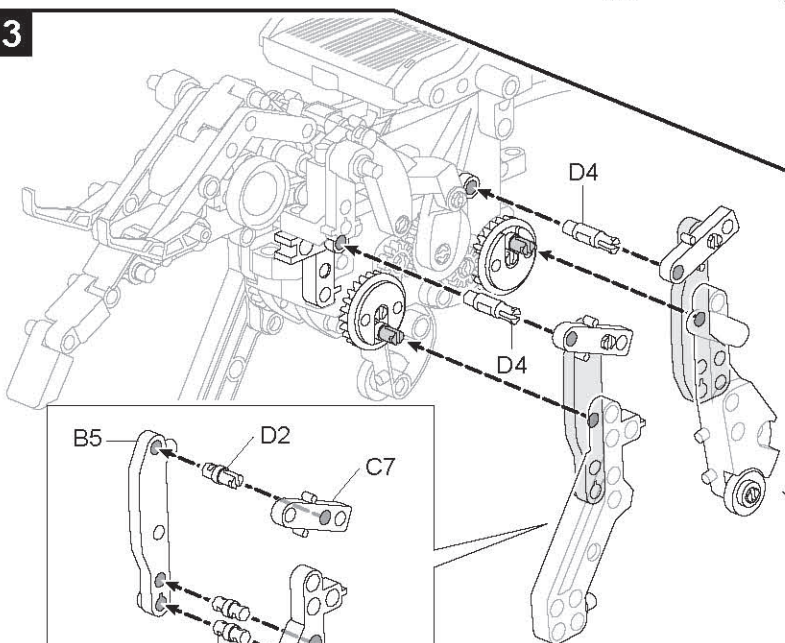

14

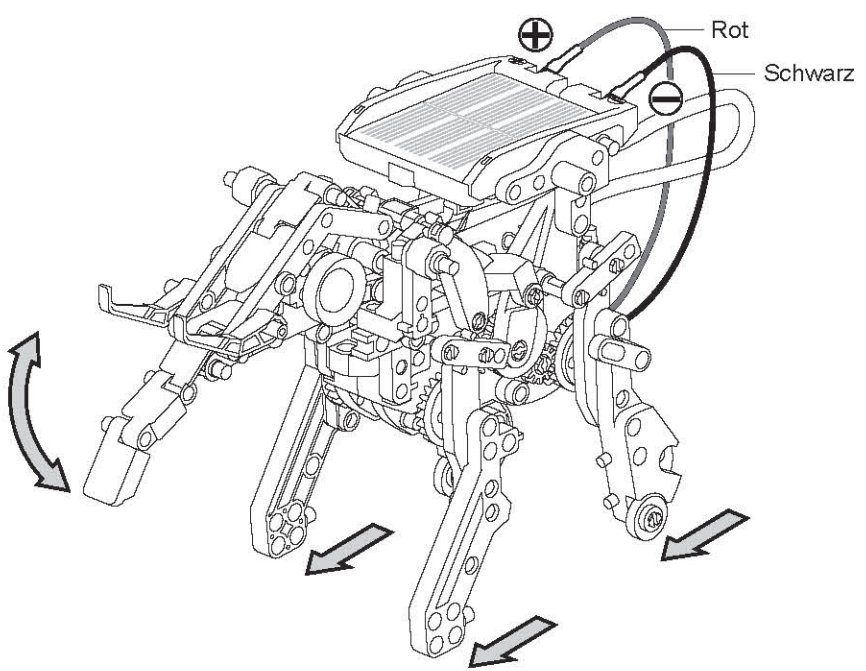
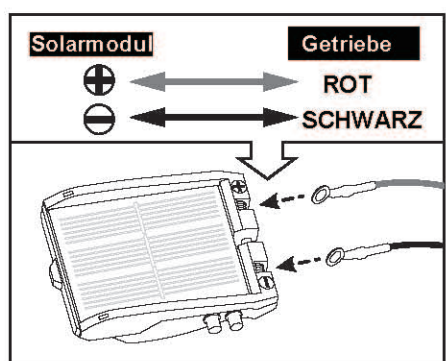

09. Montage des Buggy



Vor der Montage muss der Luftzustand im Zylinder überprüft und ggf. Wasser hinzugefügt werden.

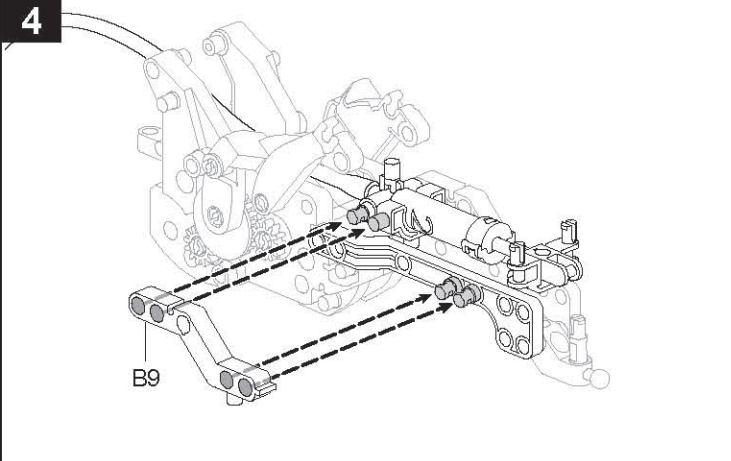
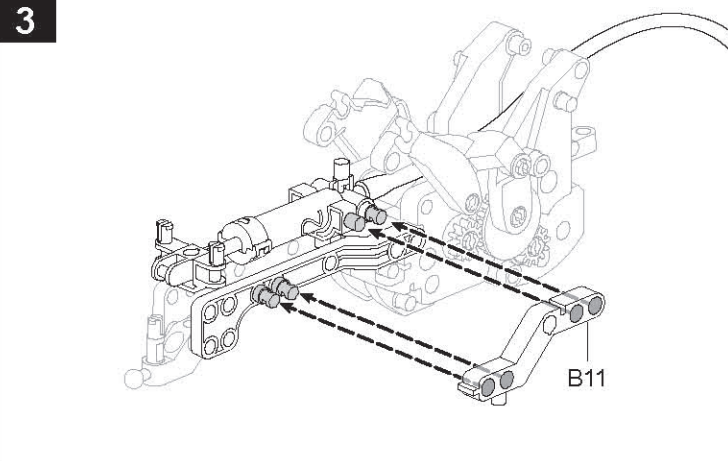
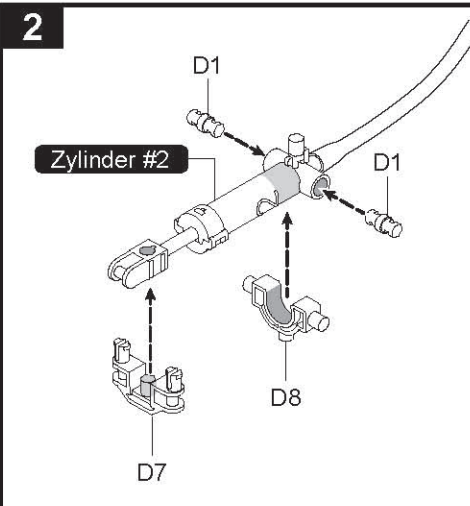
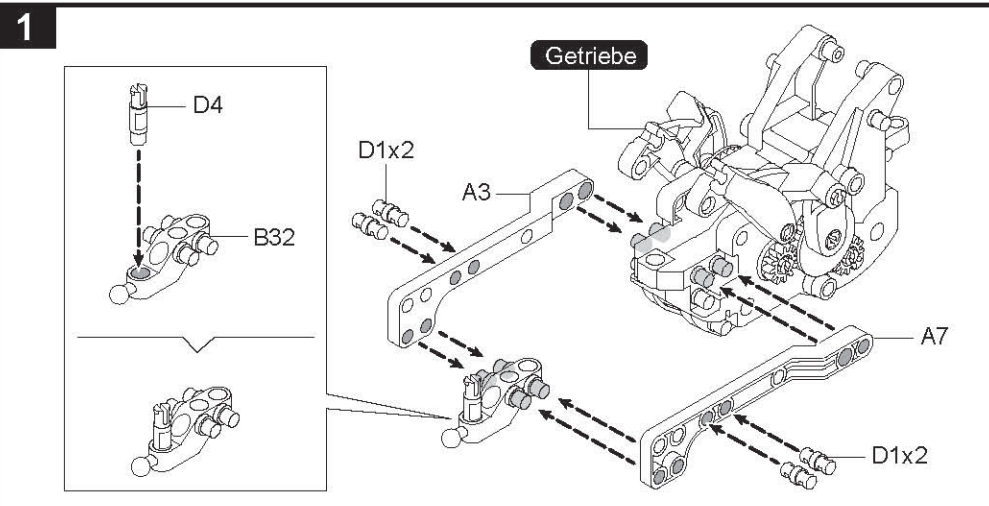
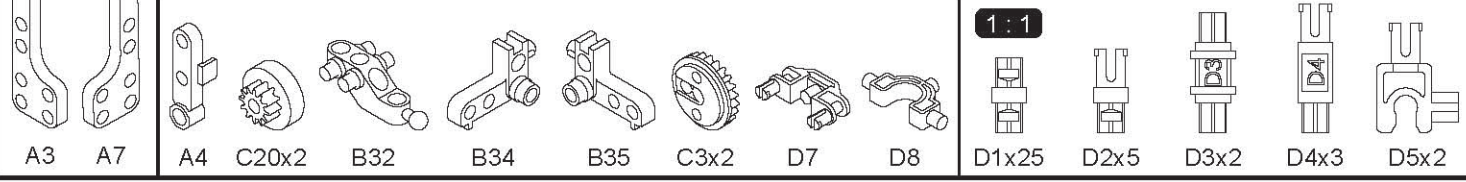
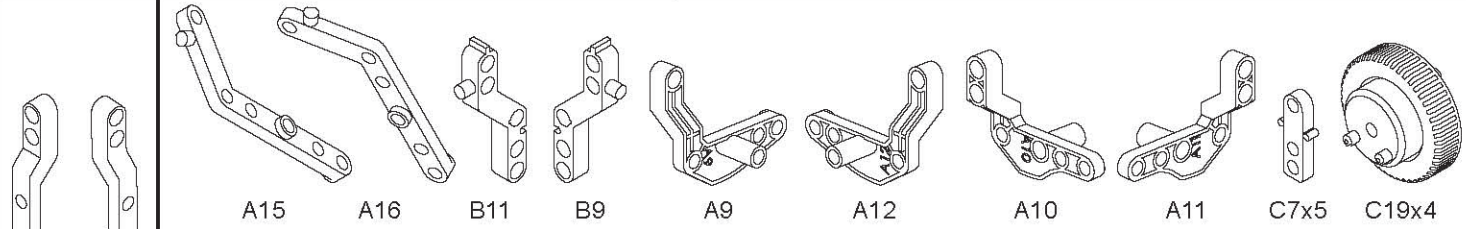
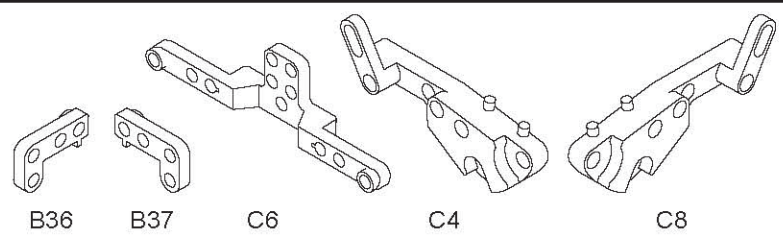
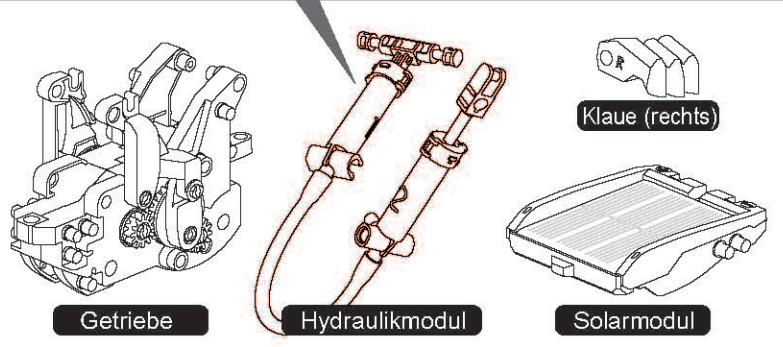
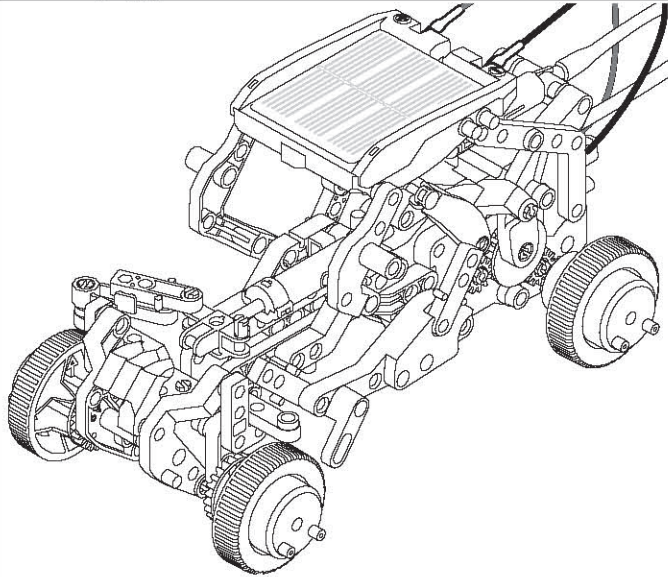

5

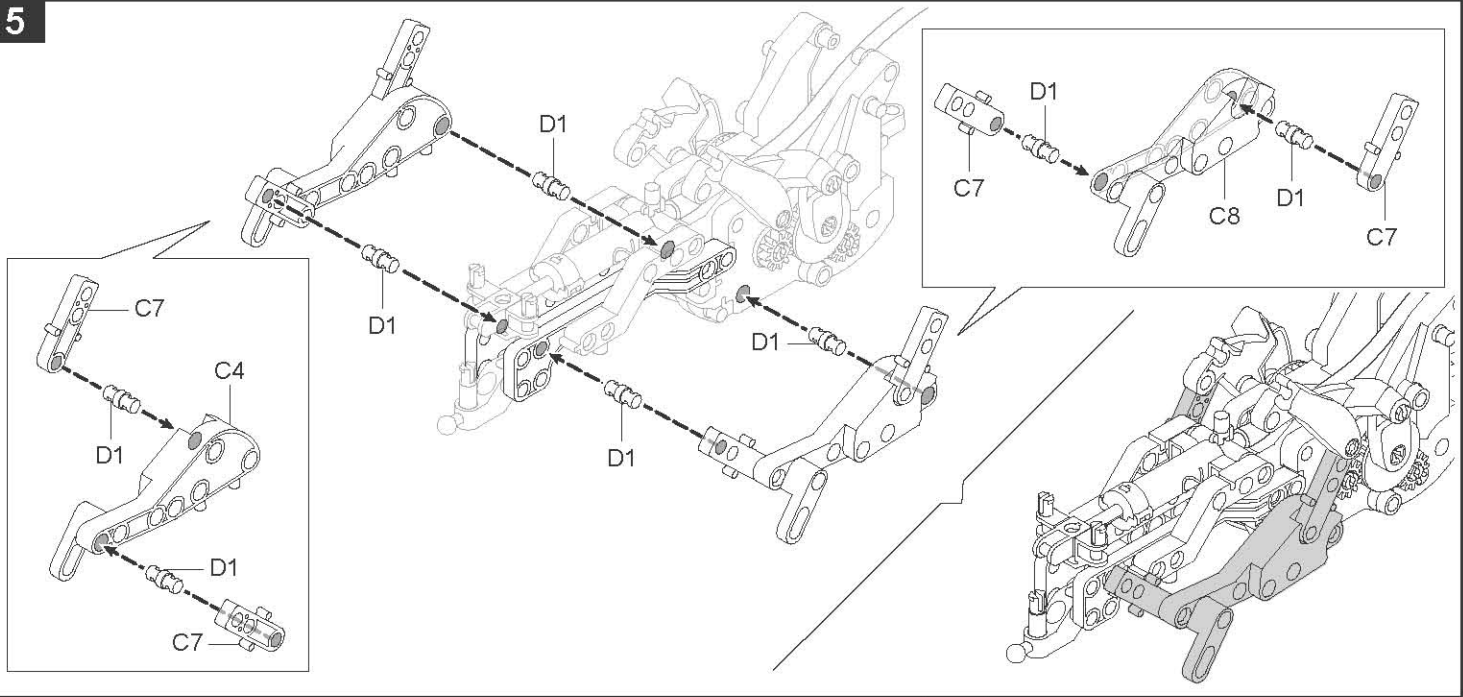

6

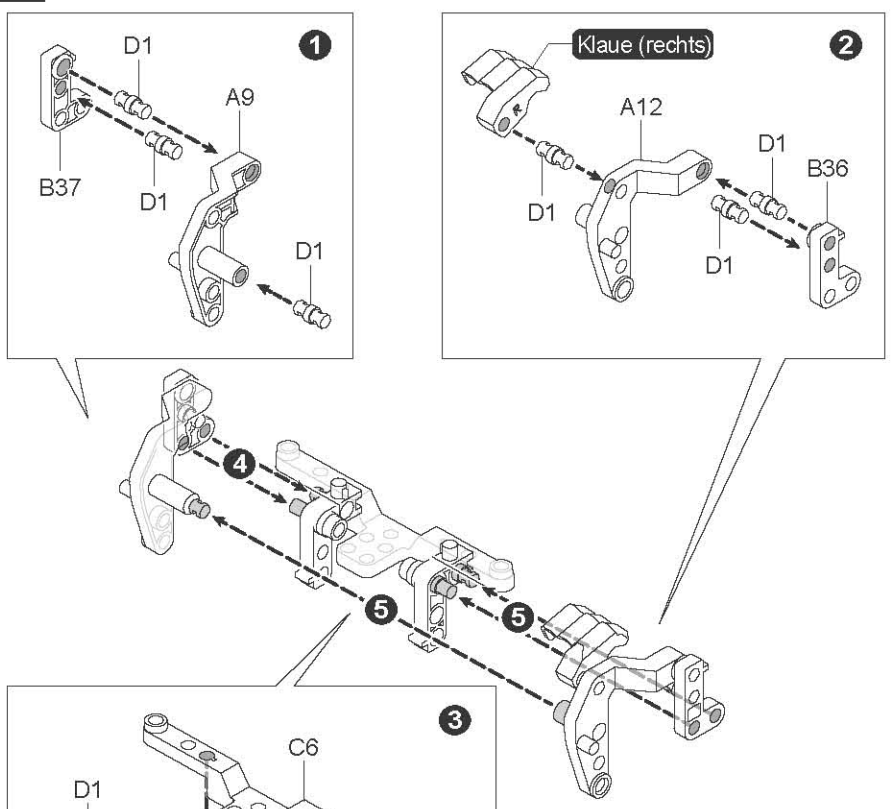

7

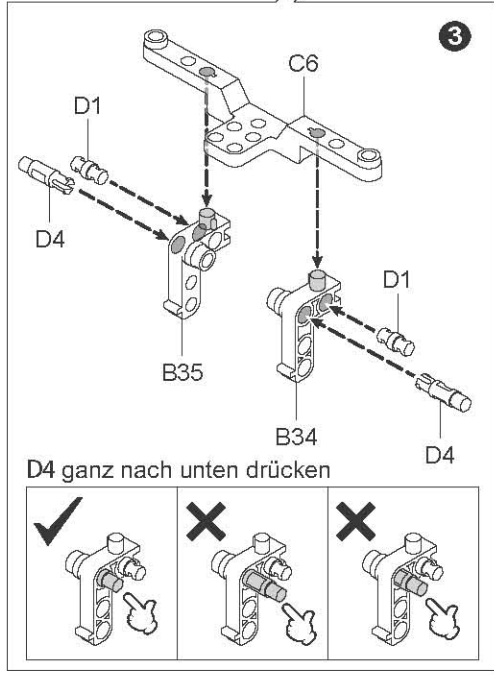
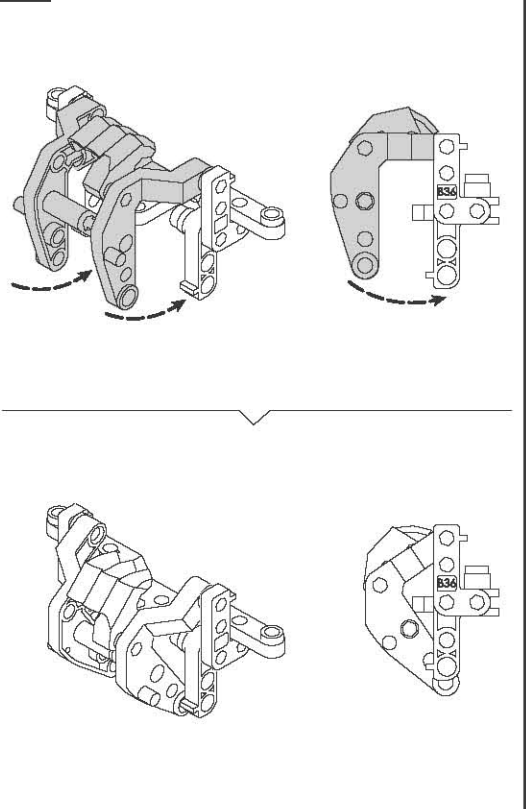

8

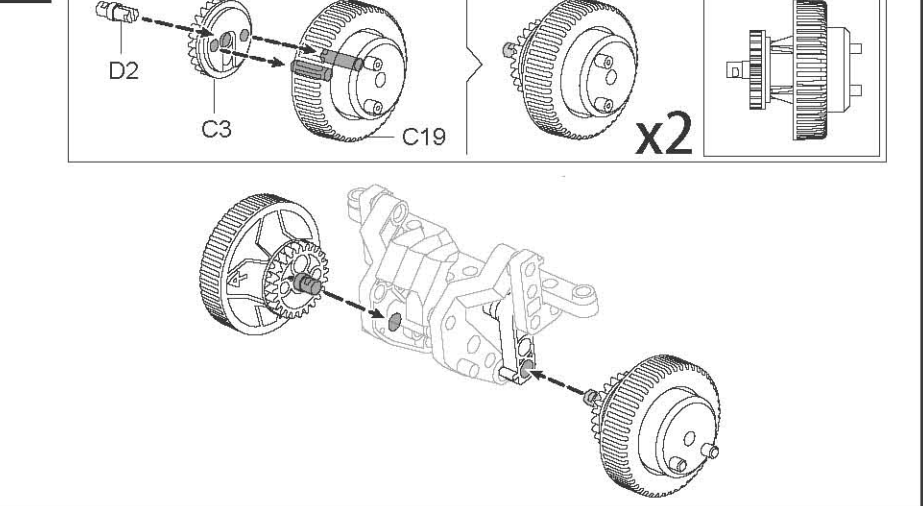

9

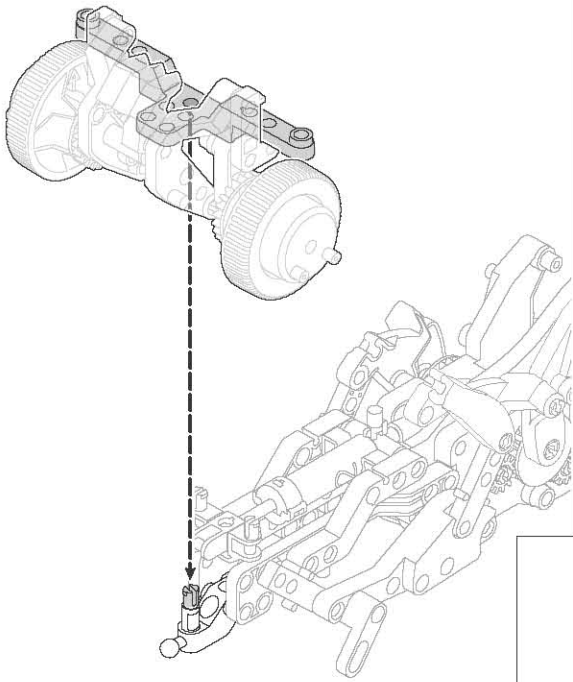

10

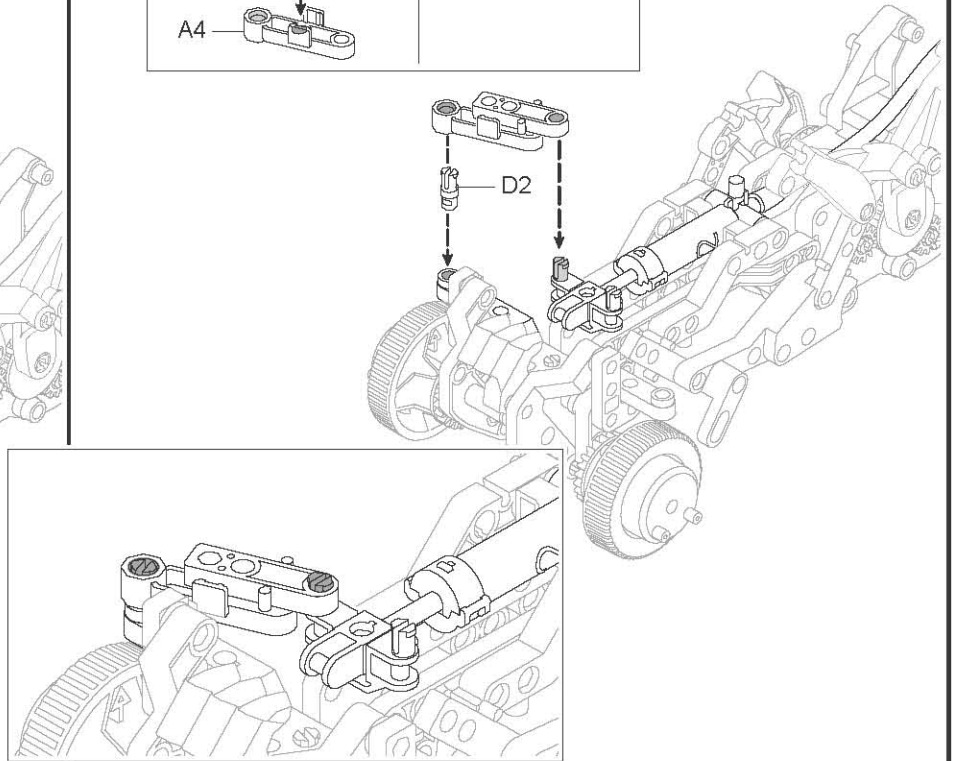
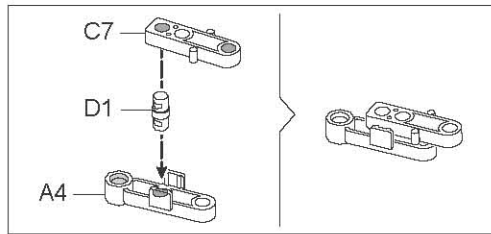

11

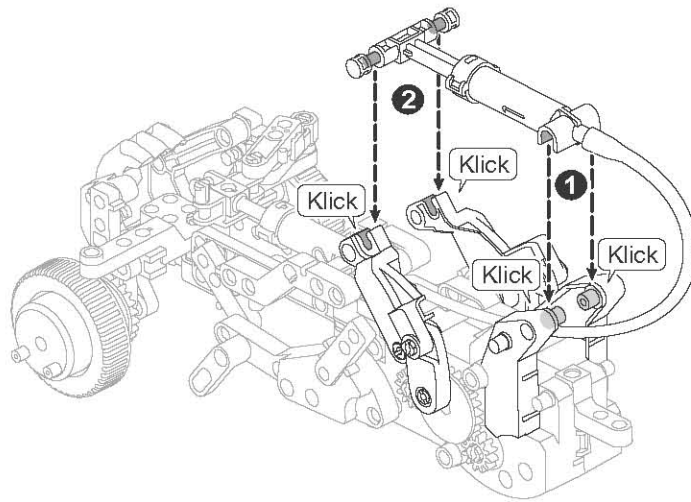

12

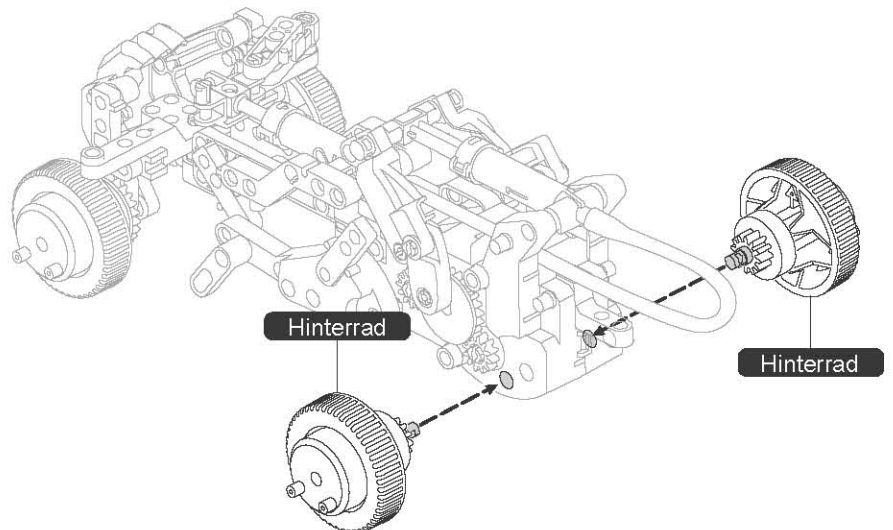
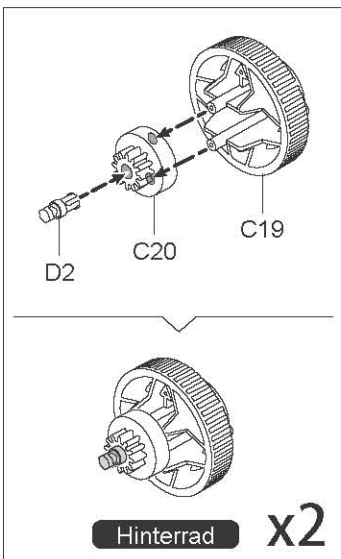

13

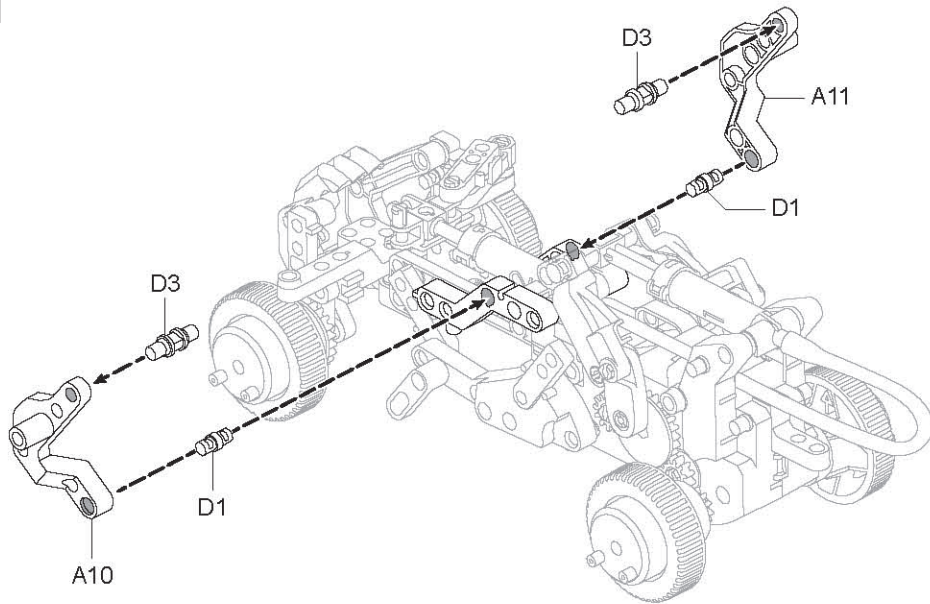

14

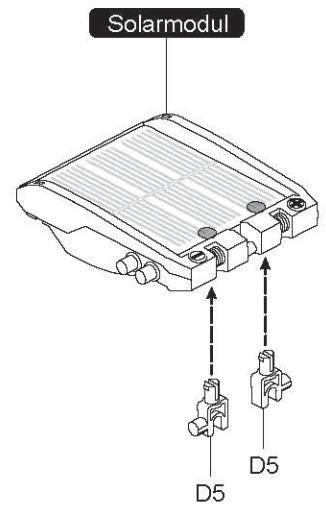

15

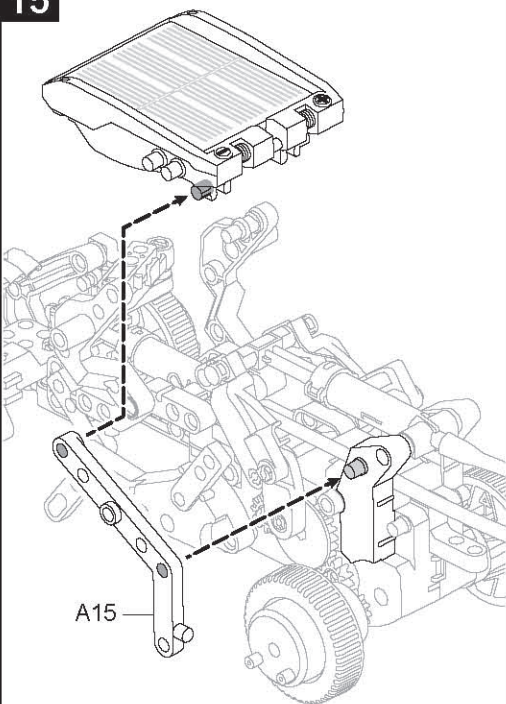

16

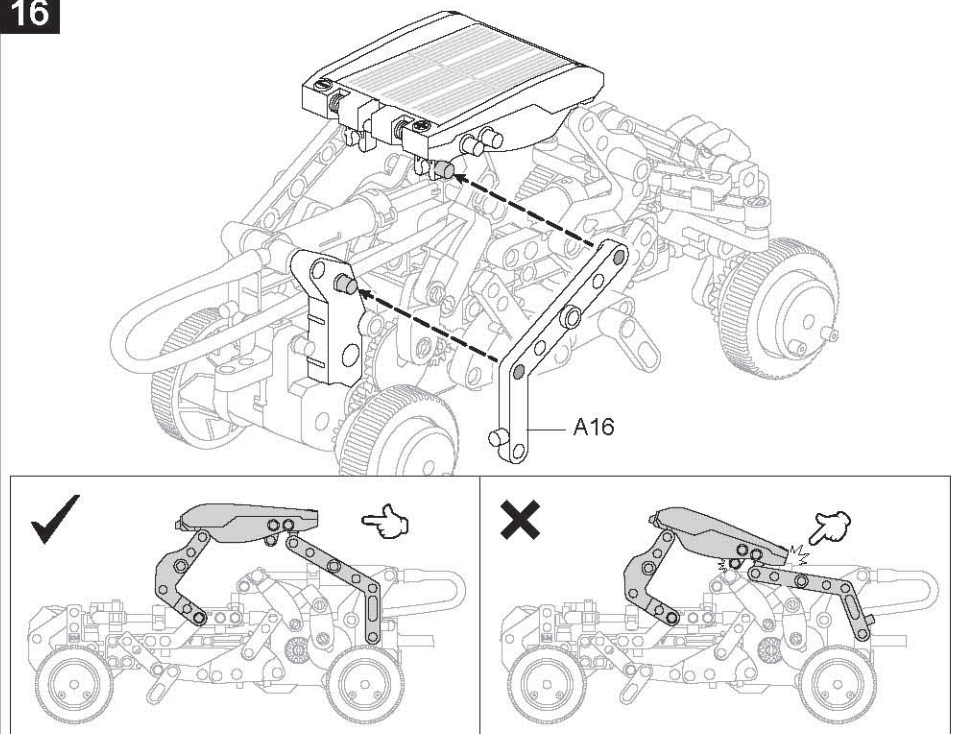

17

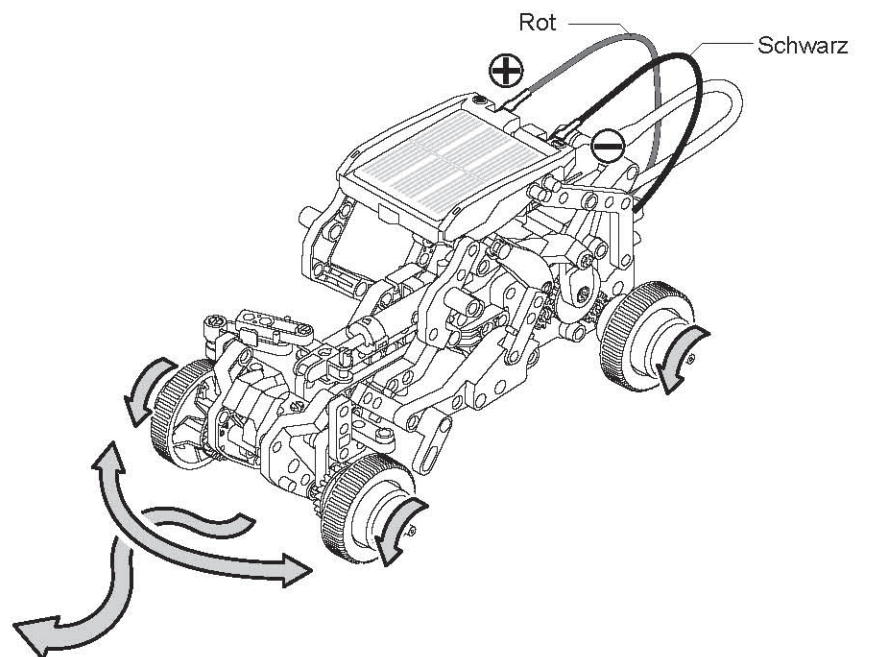
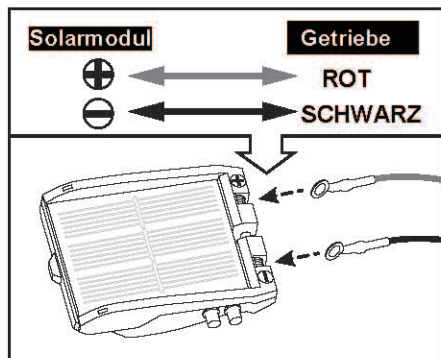

10. Montage des Krokodils



Vor der Montage muss der Luftzustand im Zylinder überprüft und ggf. Wasser hinzugefügt werden.

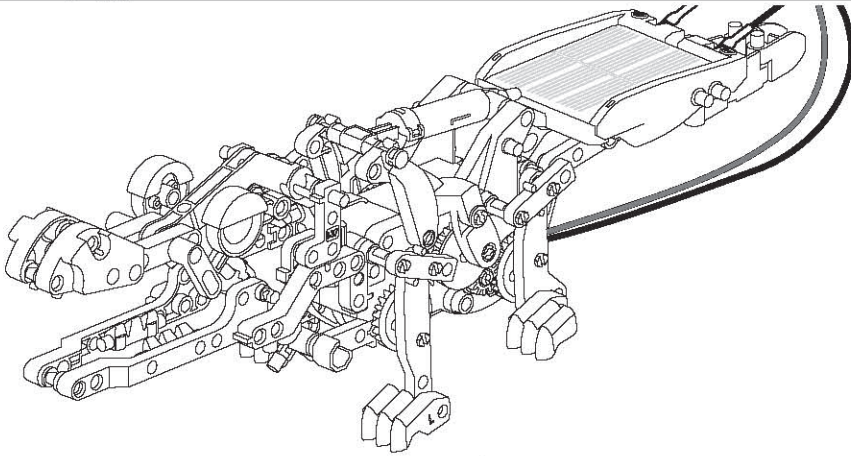

Auge x2

Klaue (rechts) x2
Klaue (links) x2

Hydraulikmodul

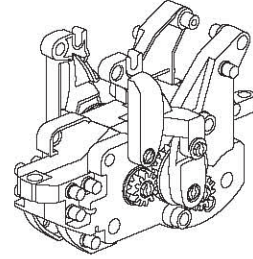

Getriebe

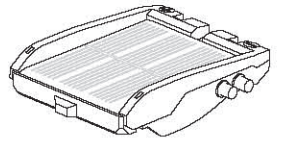

Solarmodul

1:1

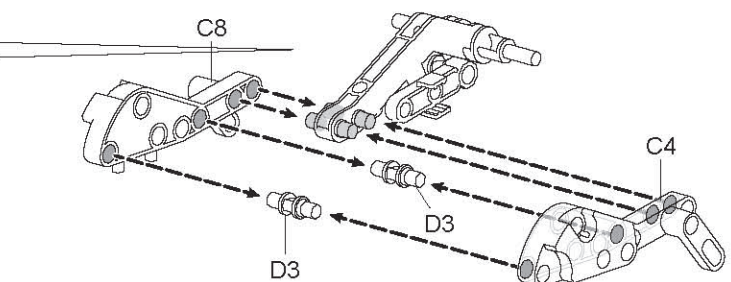
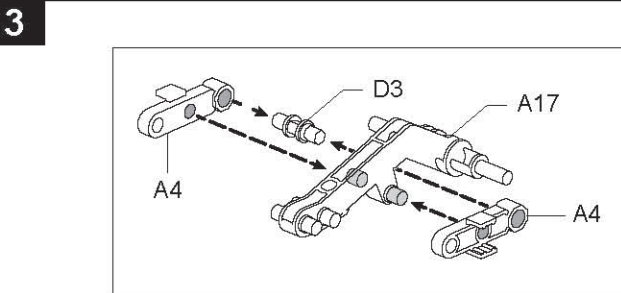
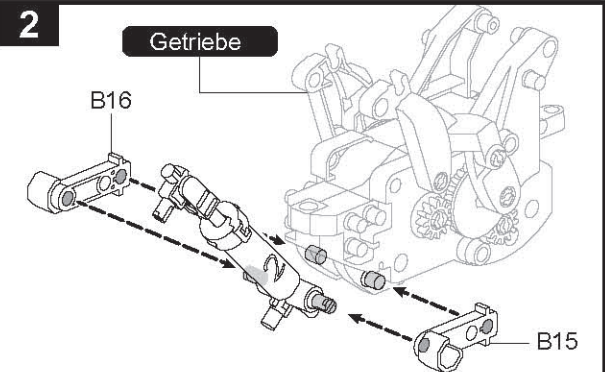
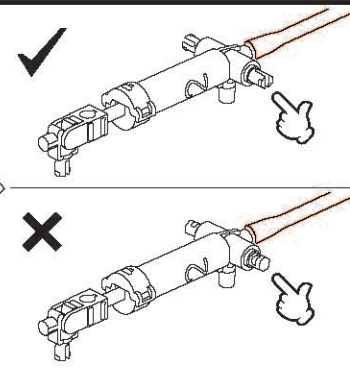
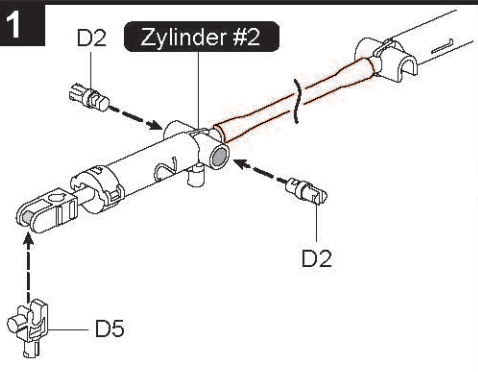
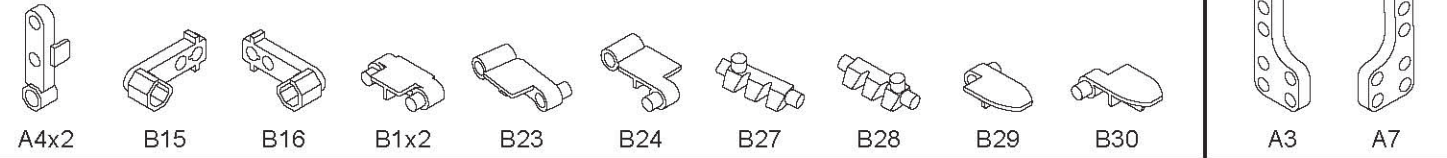
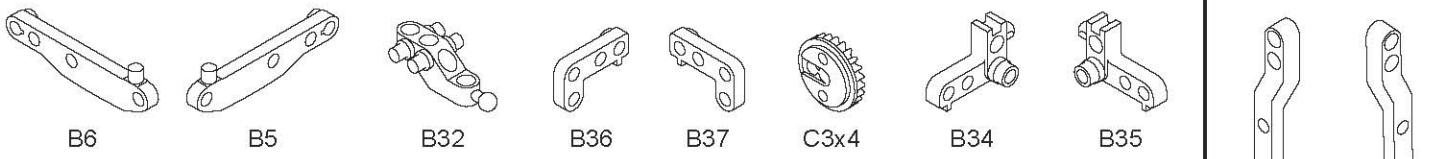
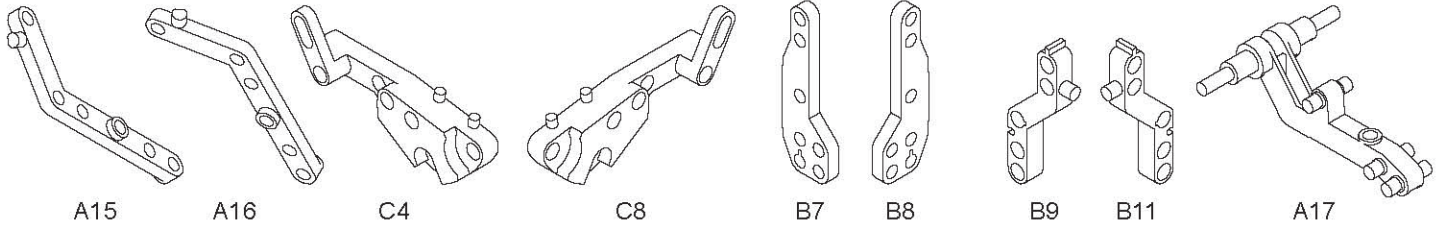
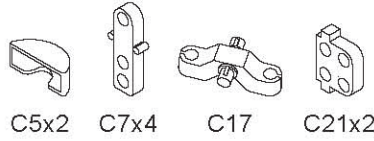
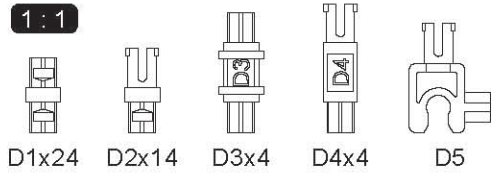

4

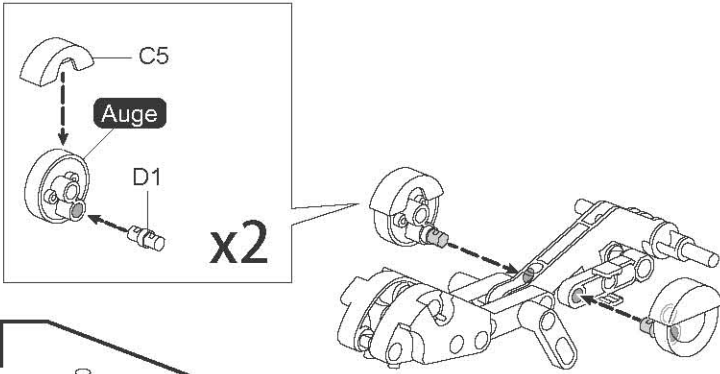

5

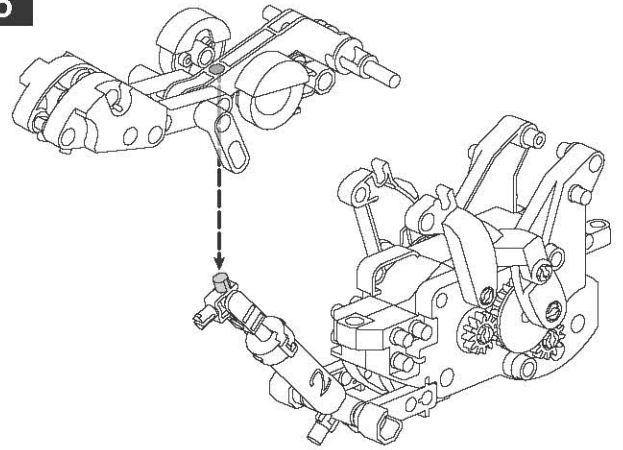

6

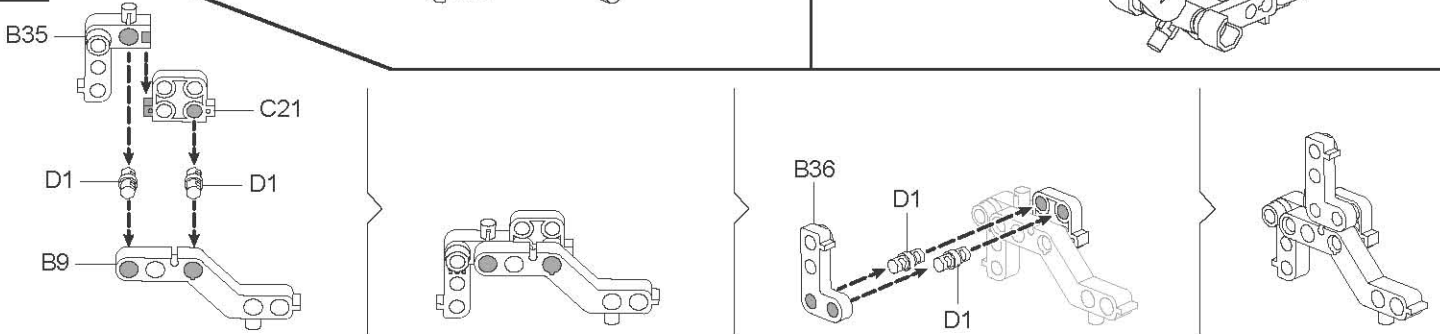

7

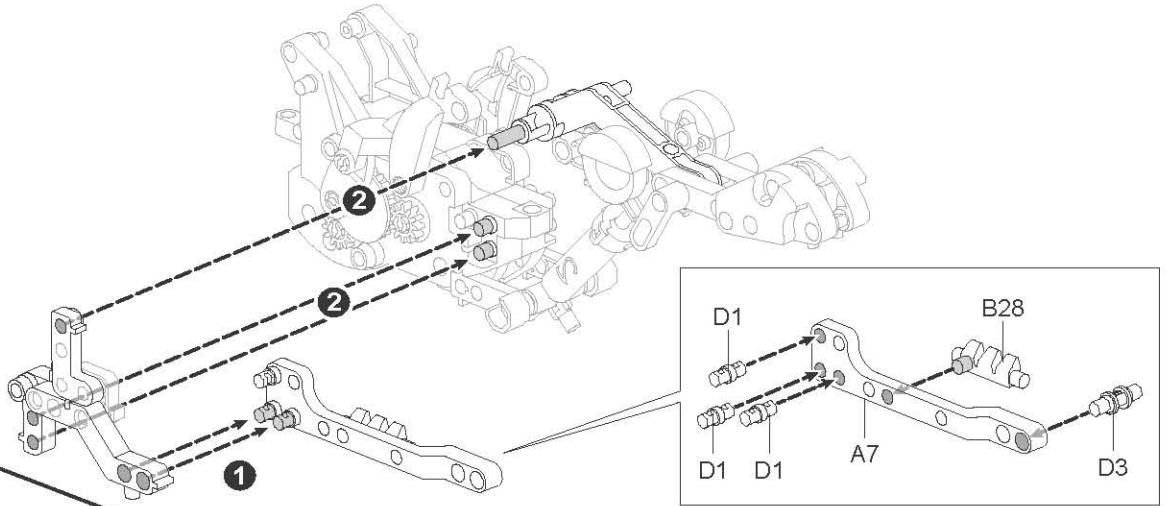

8

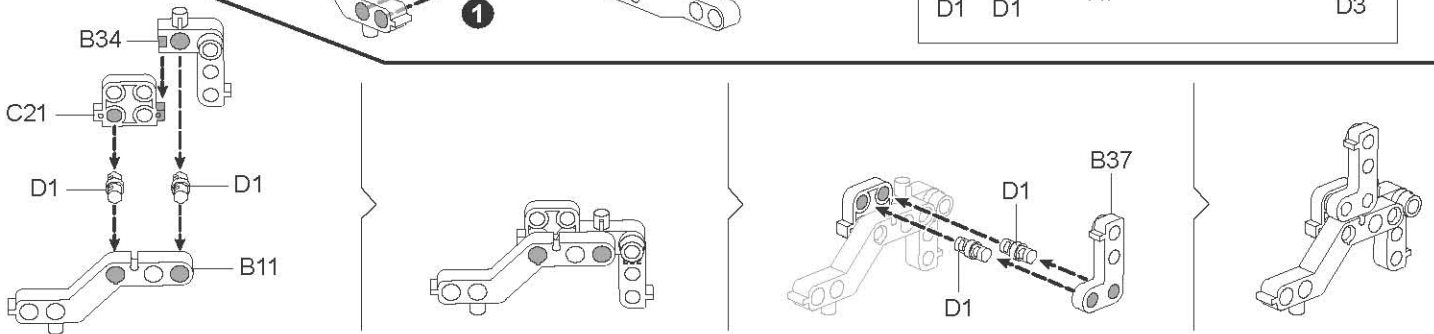

9

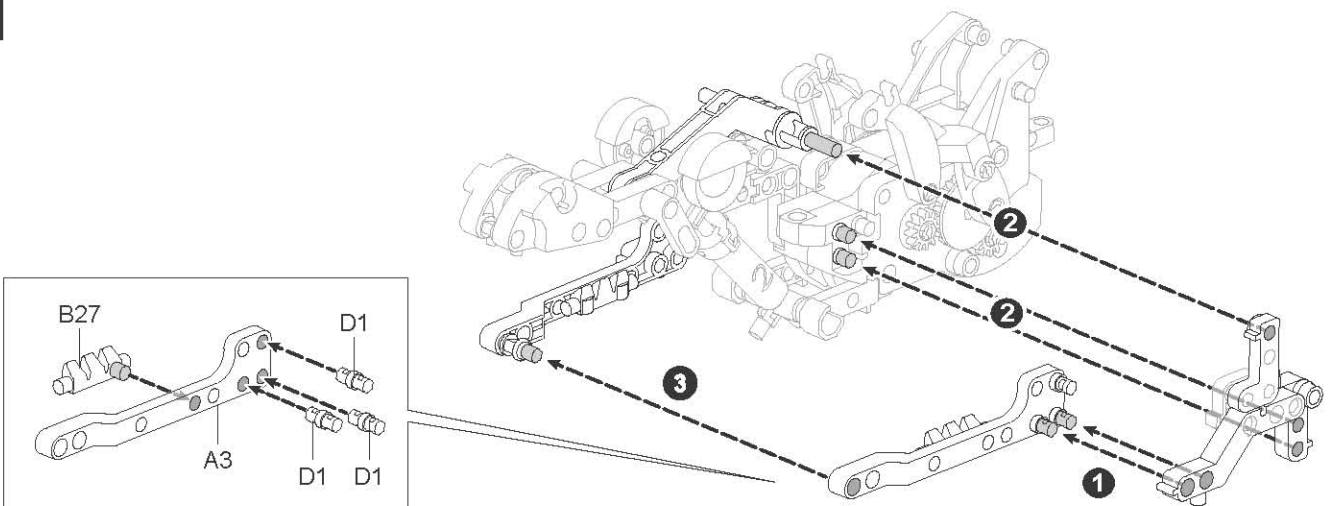

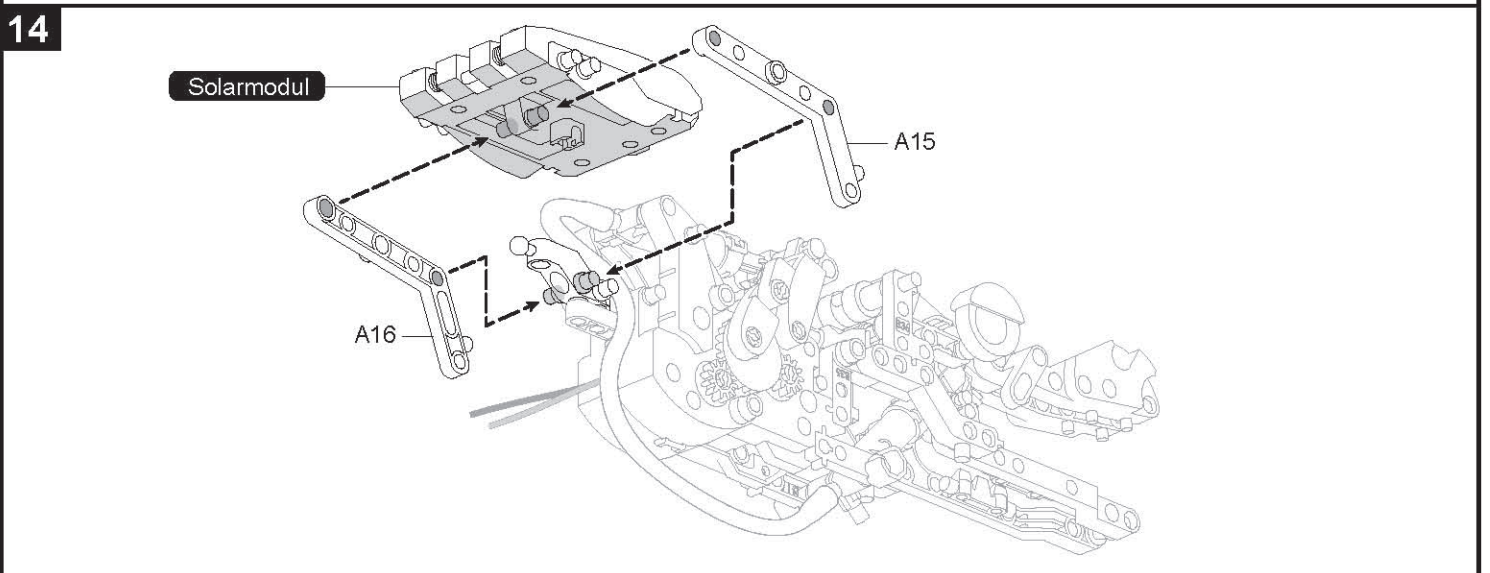
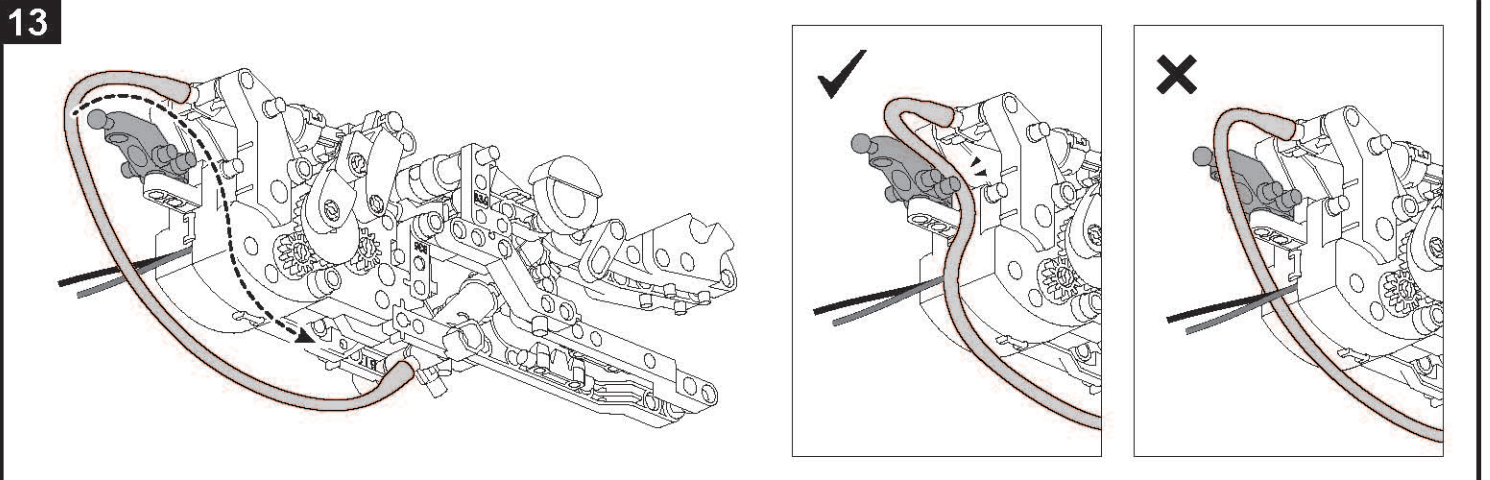
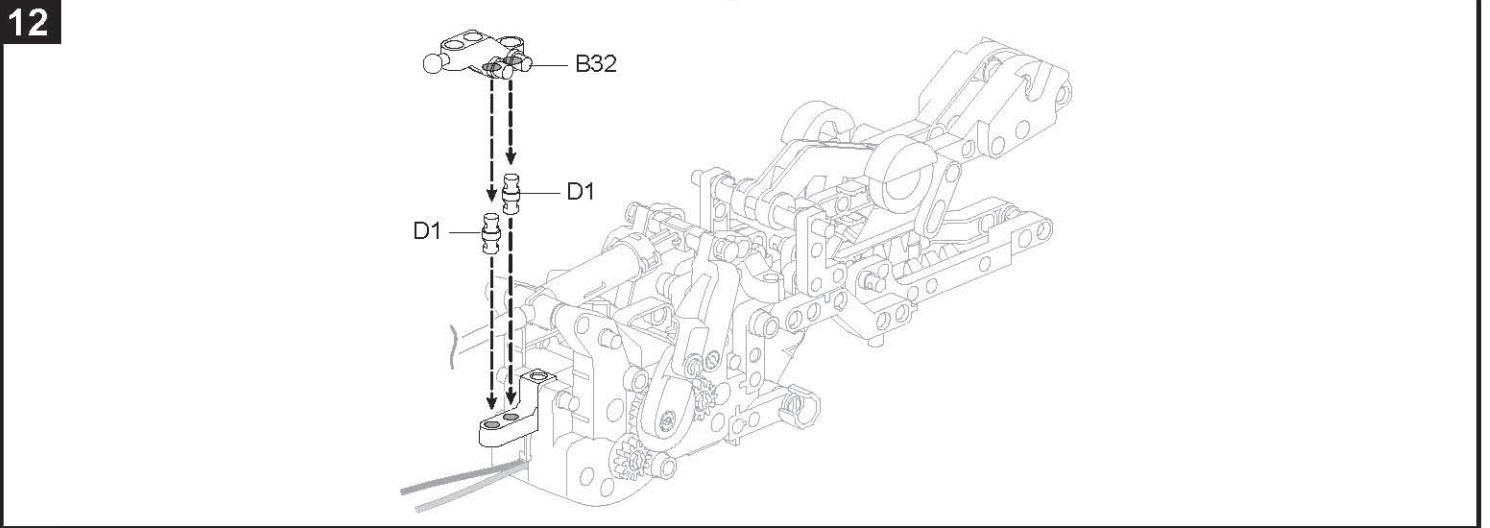
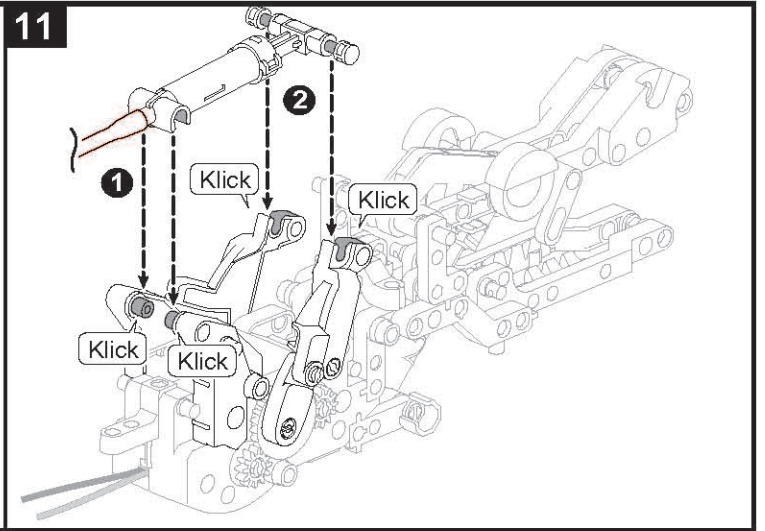
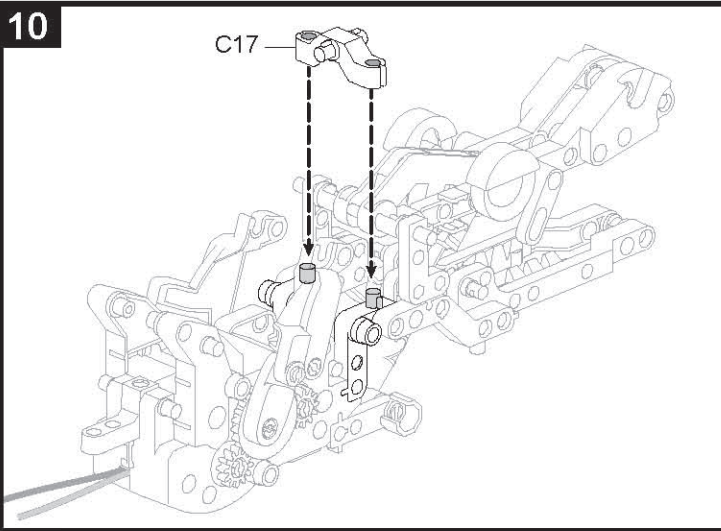

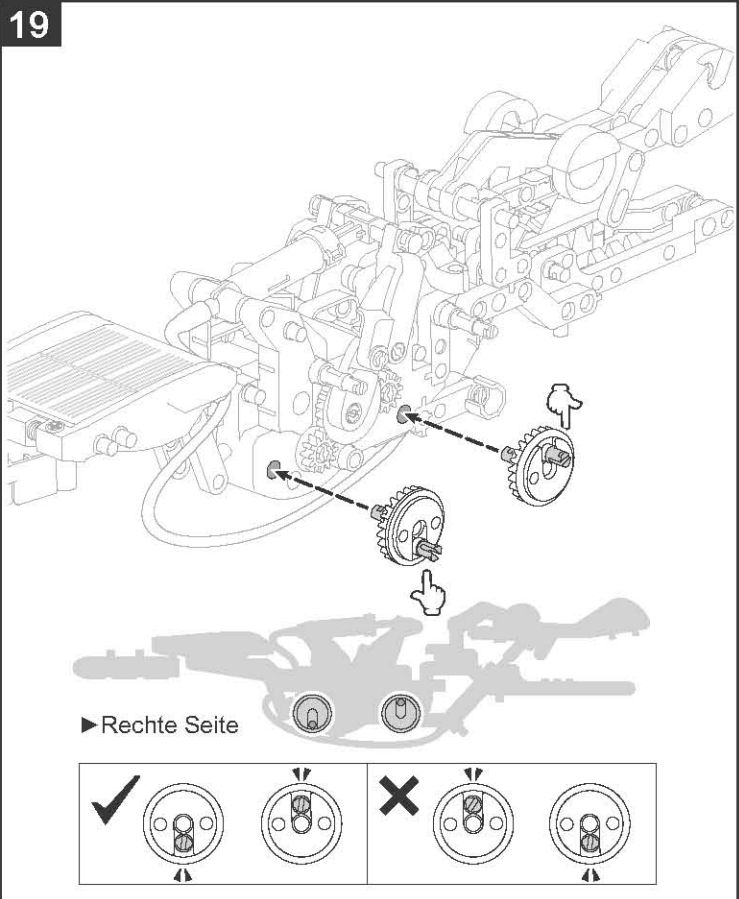
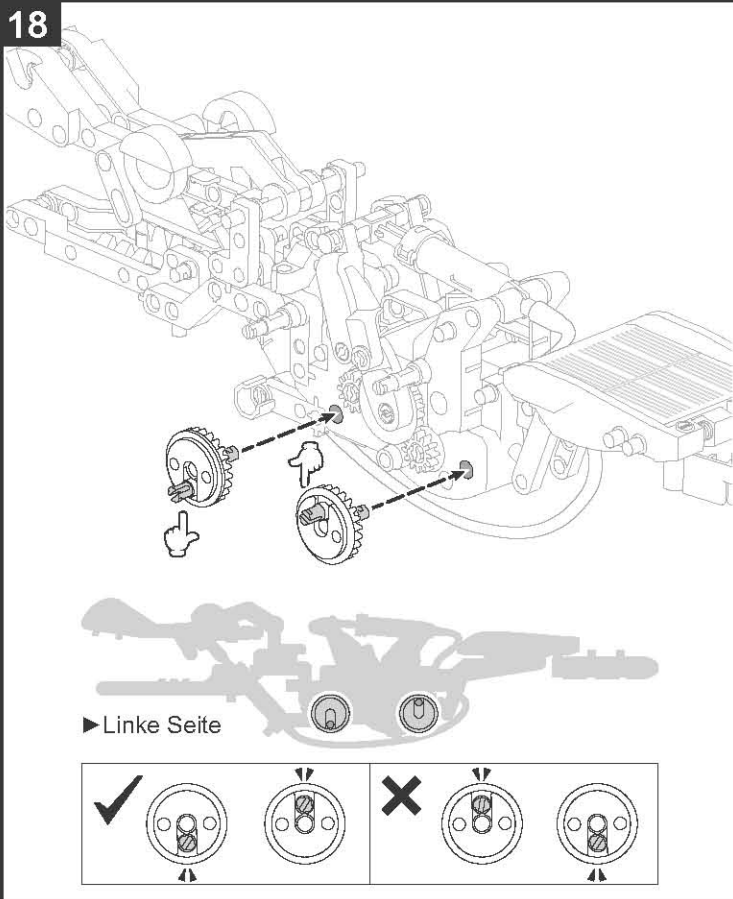
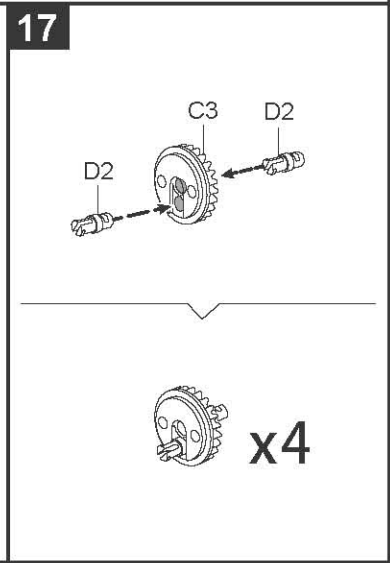
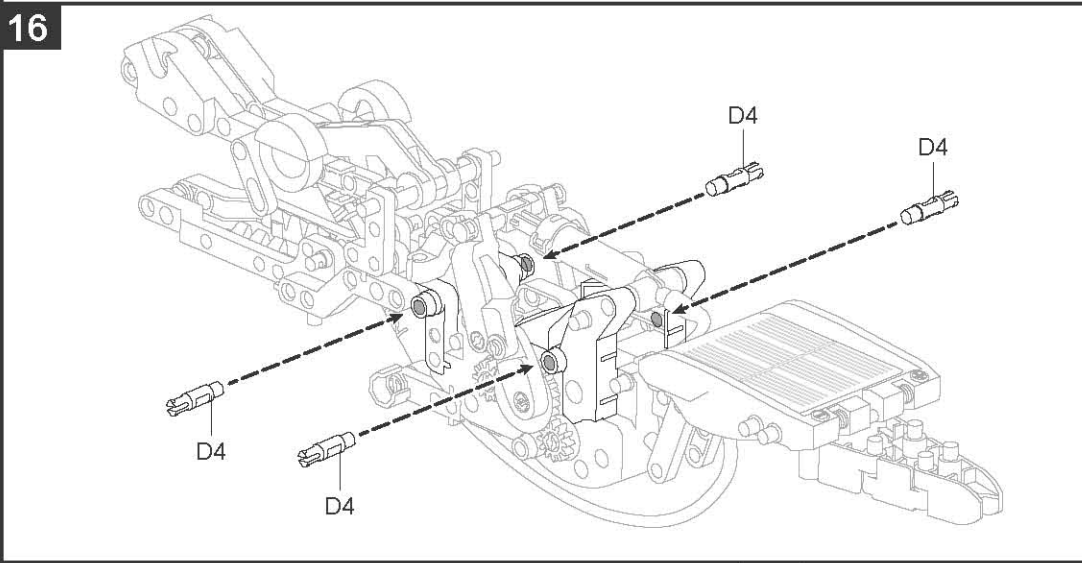
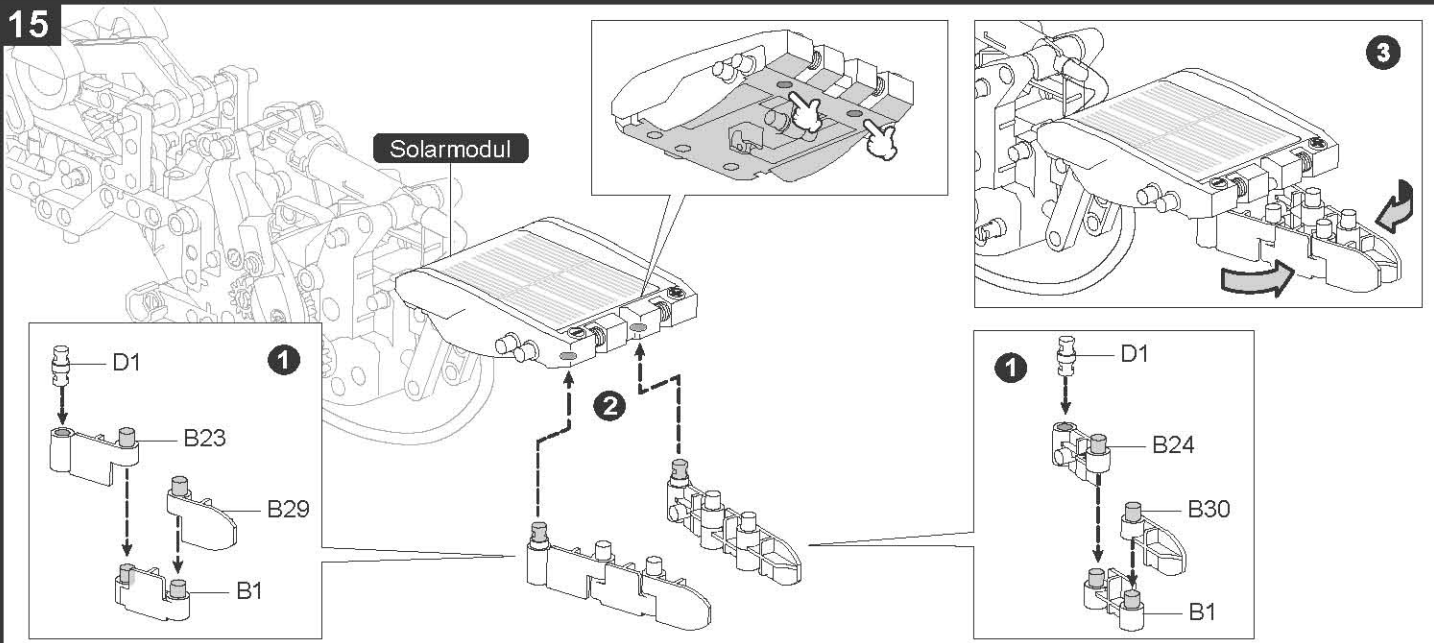

20

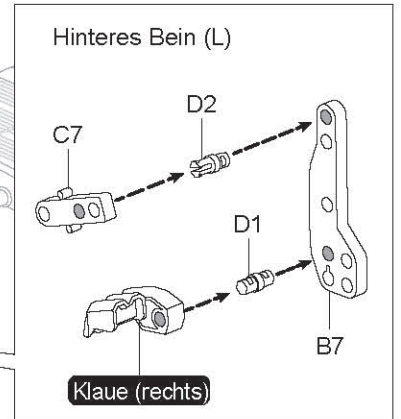
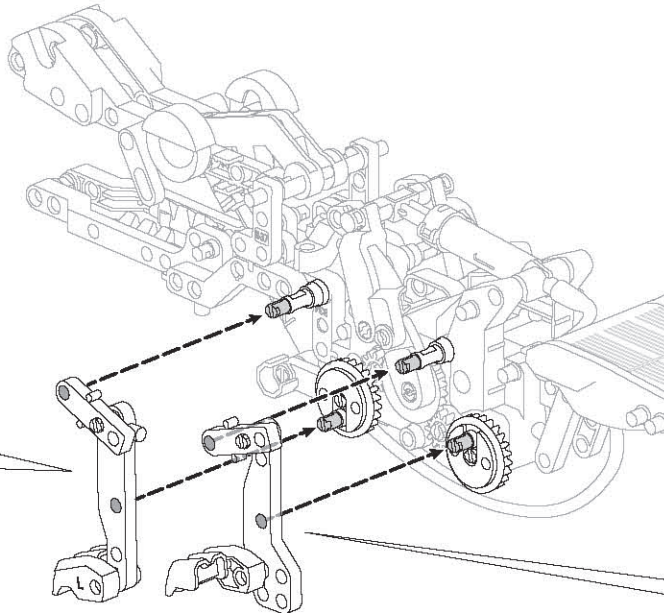
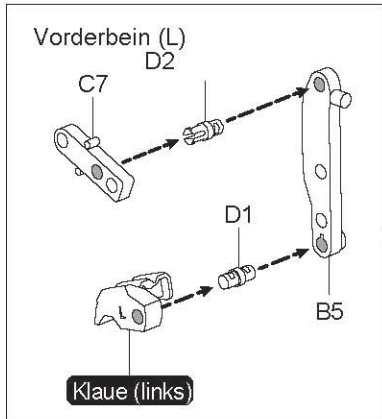

21

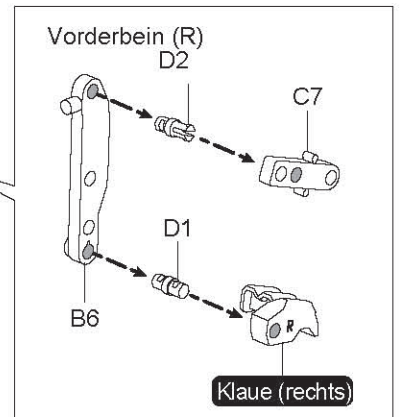
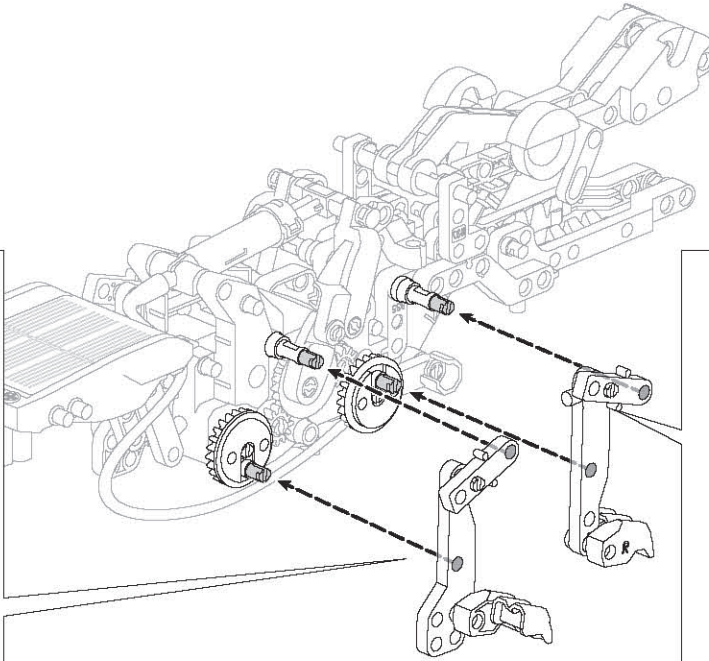
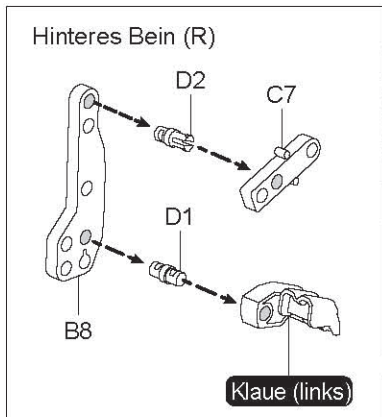

22

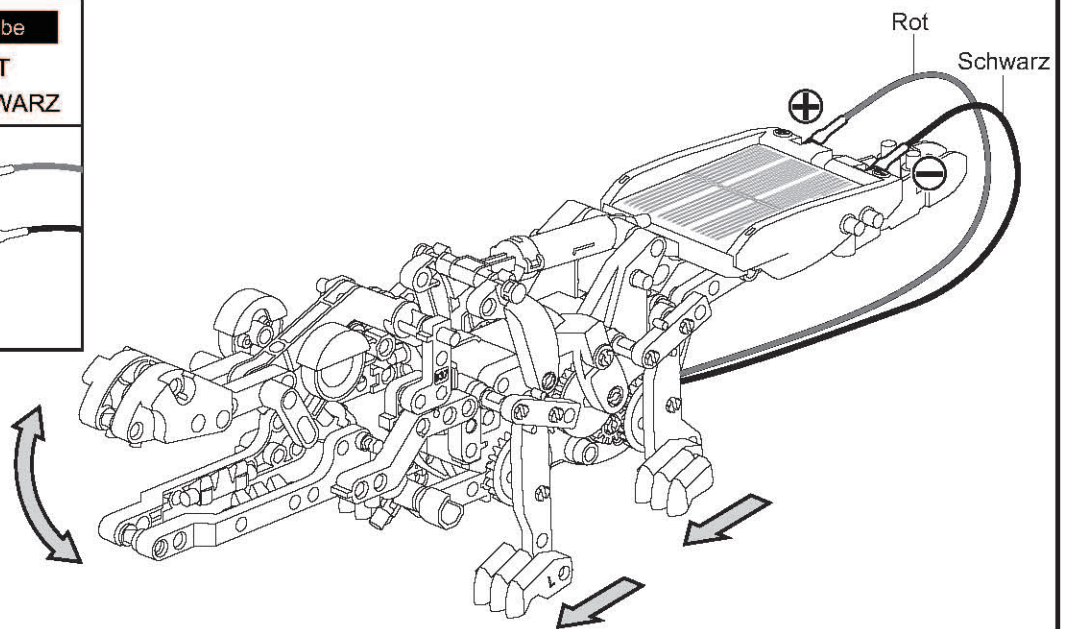
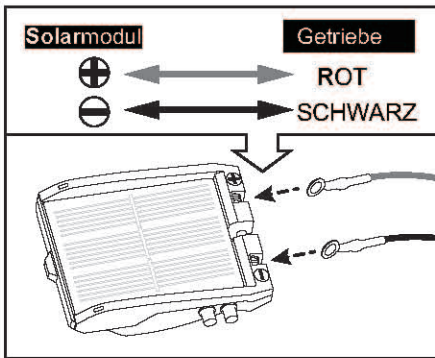

11. Montage des Pterosaurus



Vor der Montage muss der Luftzustand im Zylinder überprüft und ggf. Wasser hinzugefügt werden.

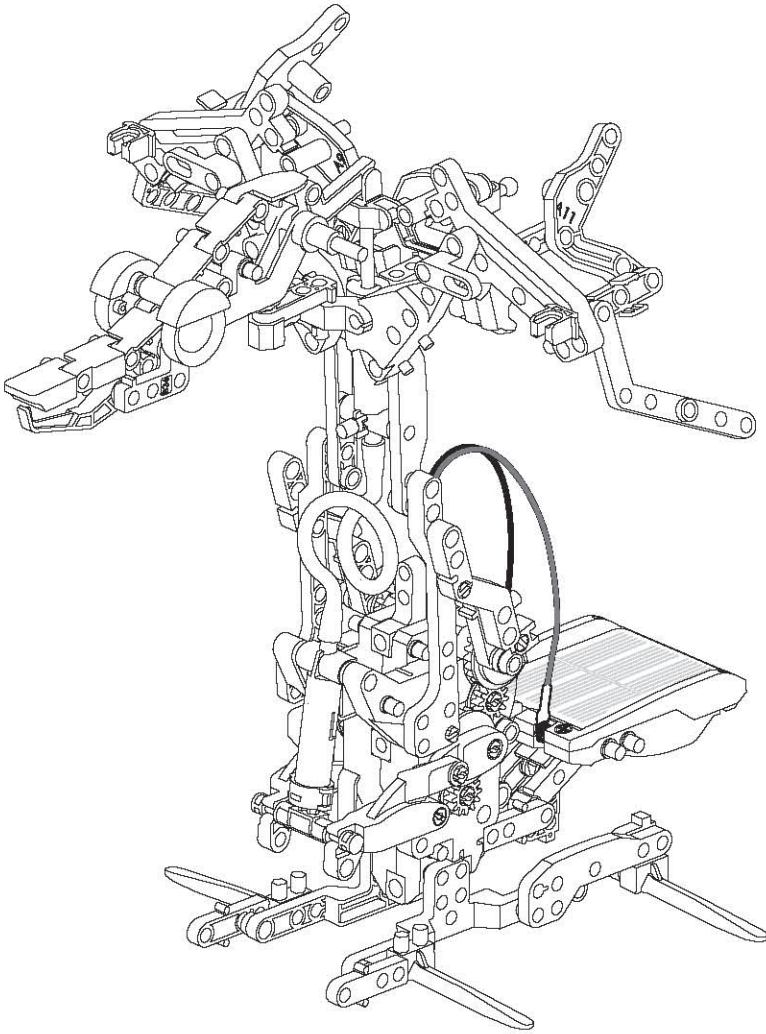

Auge x2

Klaue (rechts) Klaue (links)

Hydraulikmodul

Getriebe

Solarmodul

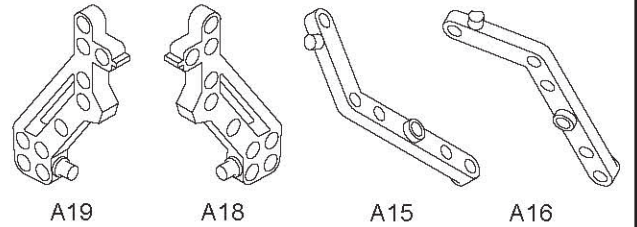

A19

A18

A15

A16

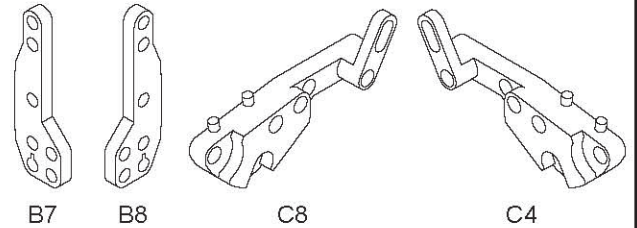

B7

B8

C8

C4

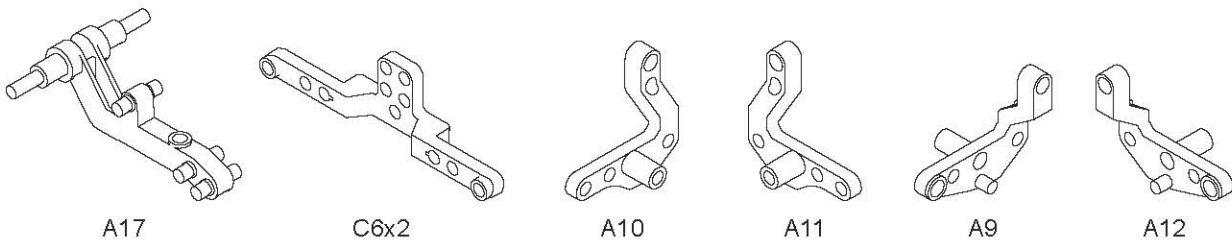

A17

C6x2

A10

A11

A9

A12

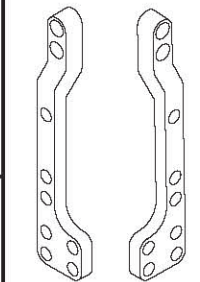

A3

A7

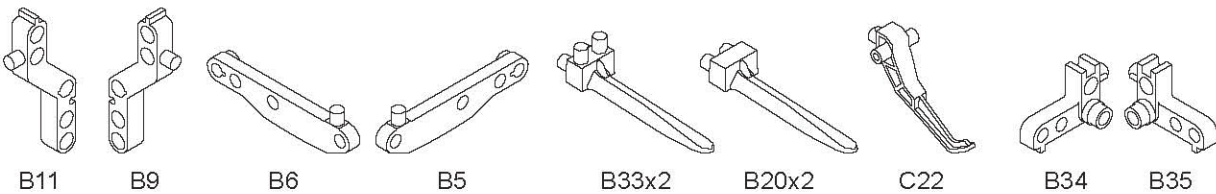

B11

B9

B6

B5

B33x2

B20x2

C22

B34

B35

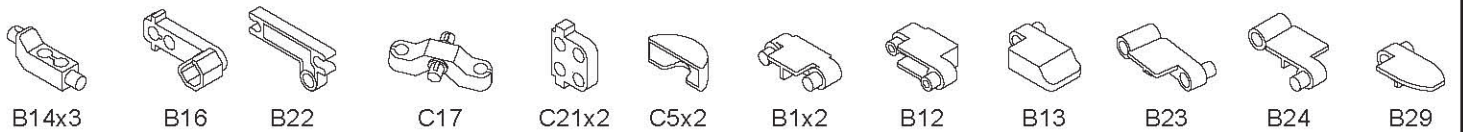

B14x3

B16

B22

C17

C21x2

C5x2

B1x2

B12

B13

B23

B24

B29

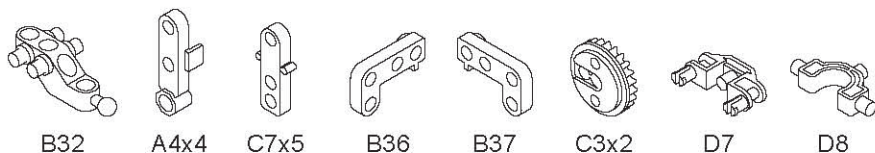

B32

A4x4

C7x5

B36

B37

C3x2

D7

D8

1:1



D1x34

D2x12

D3

D5x3

D6x2

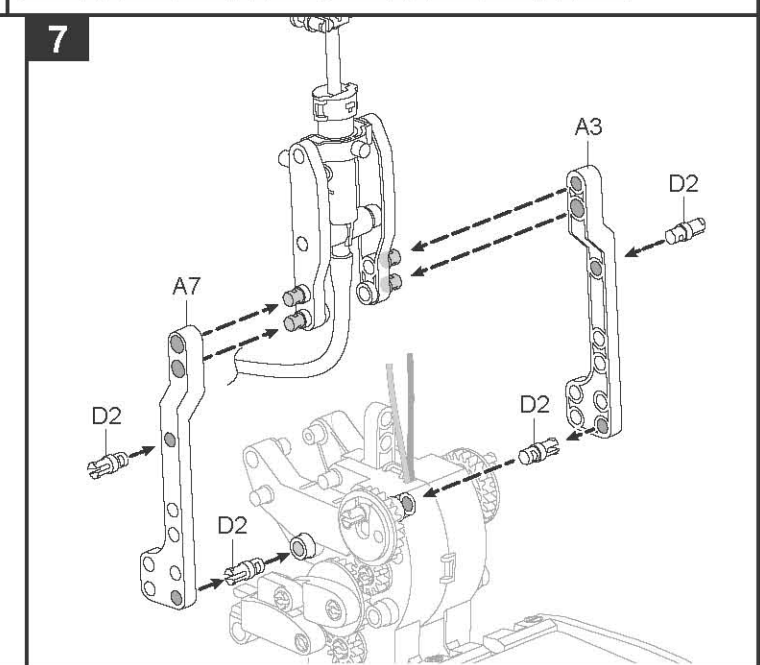
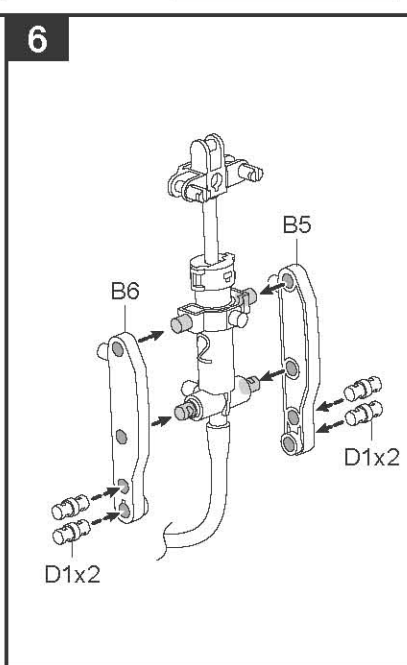
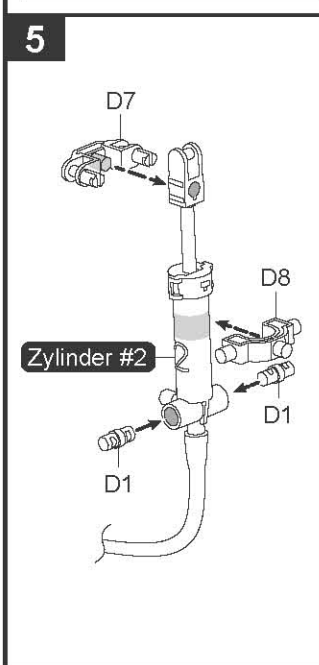
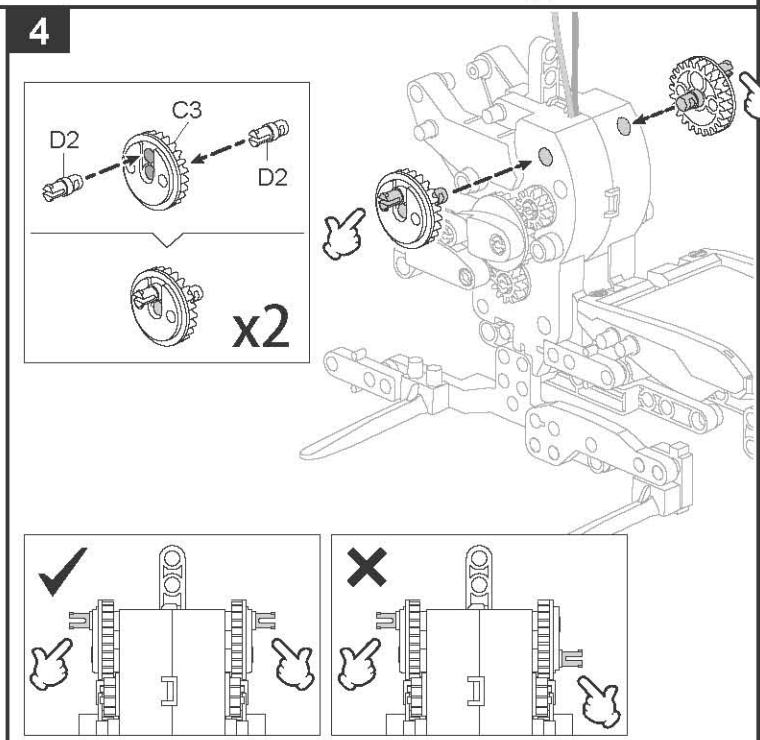
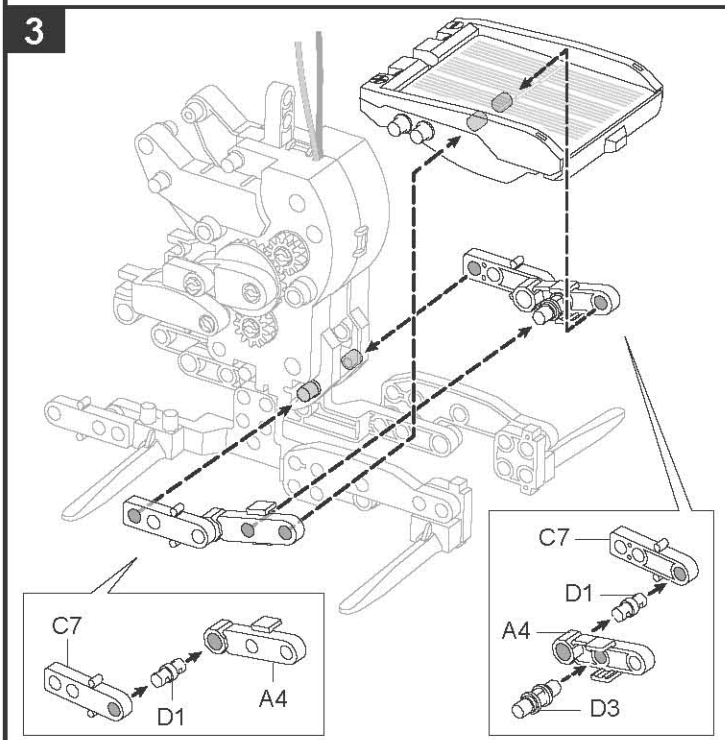
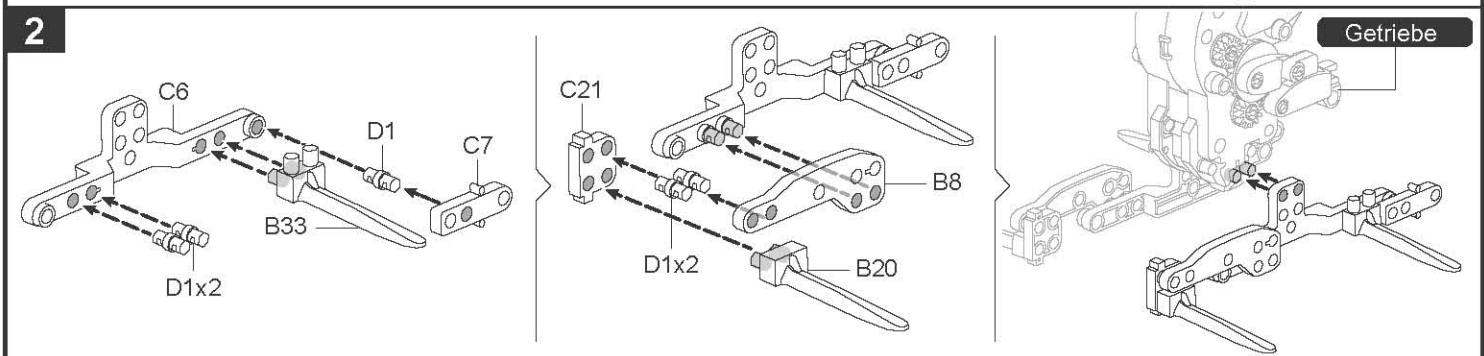
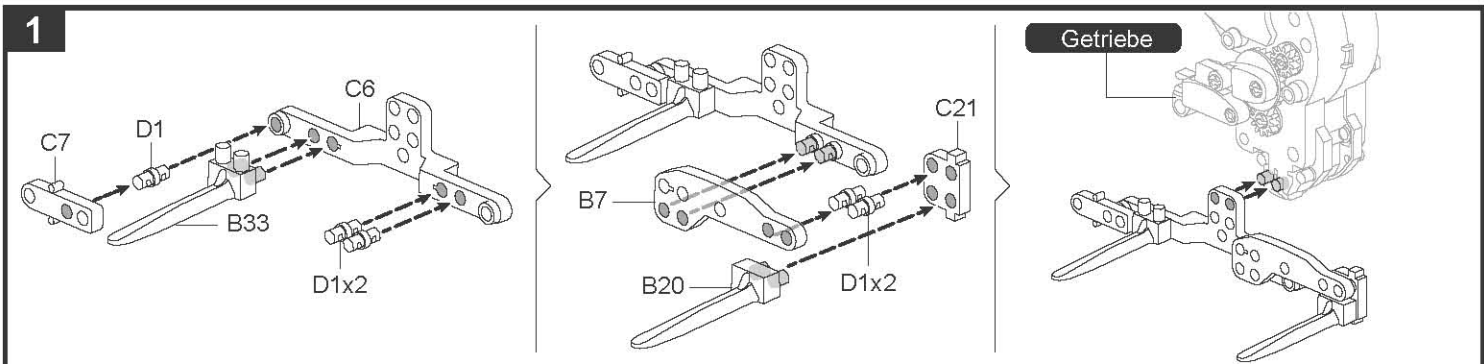

8

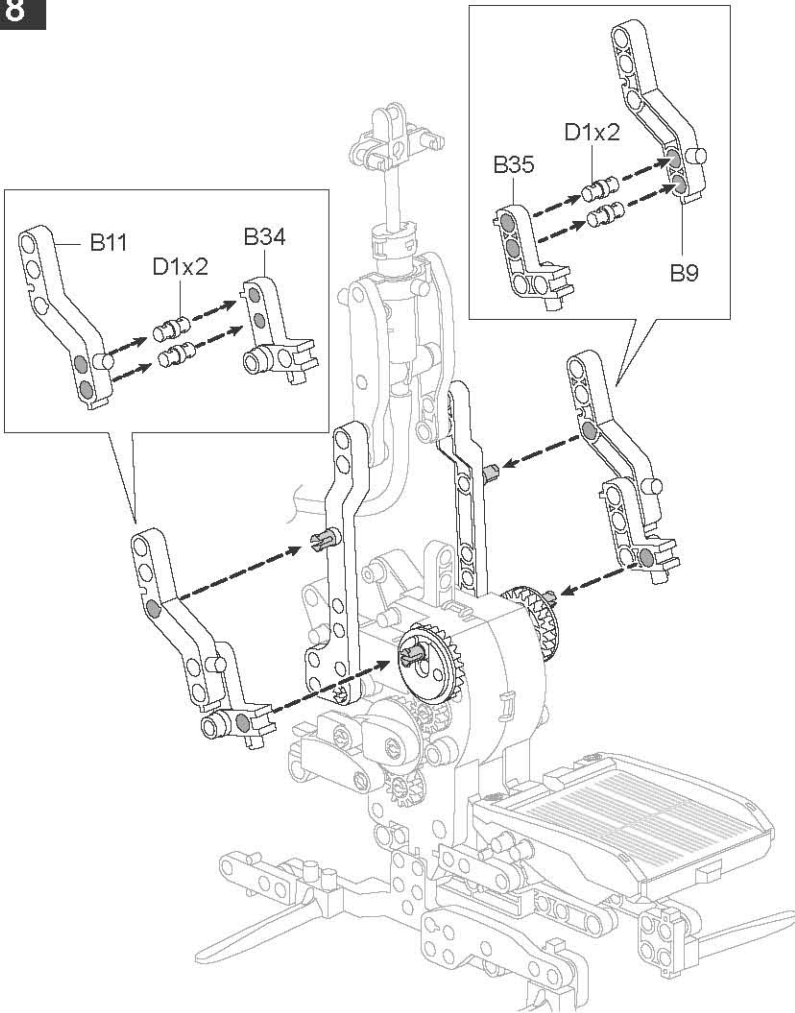

9

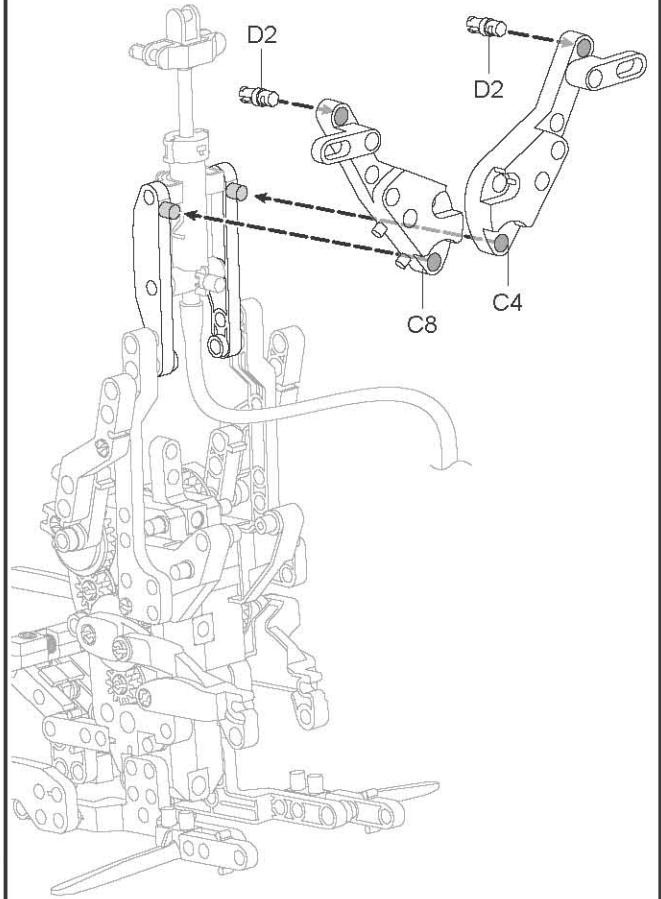

10

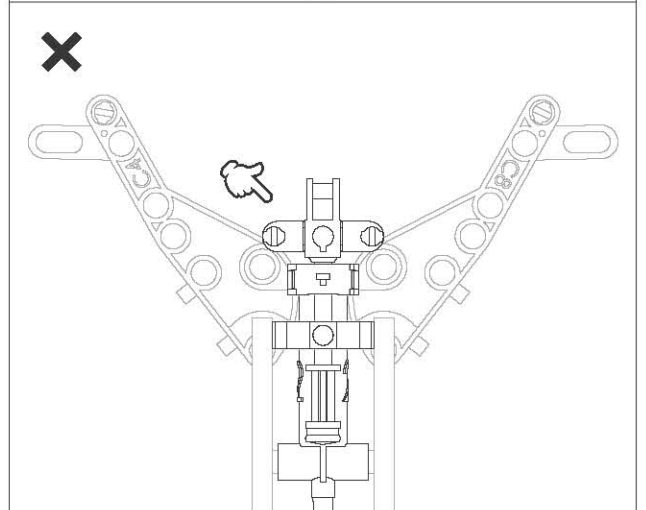
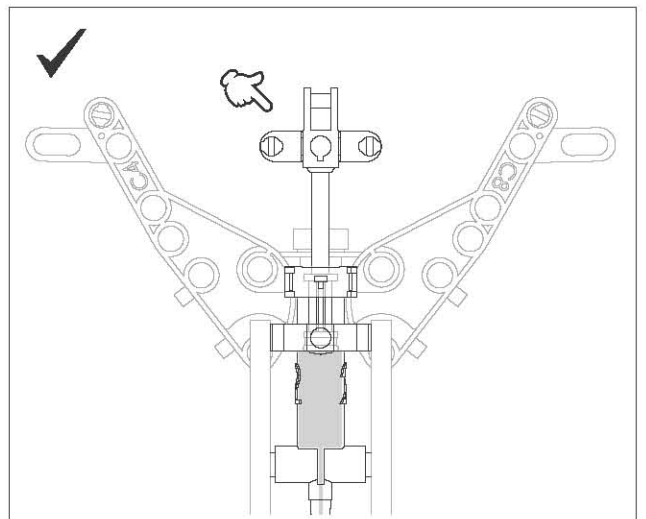
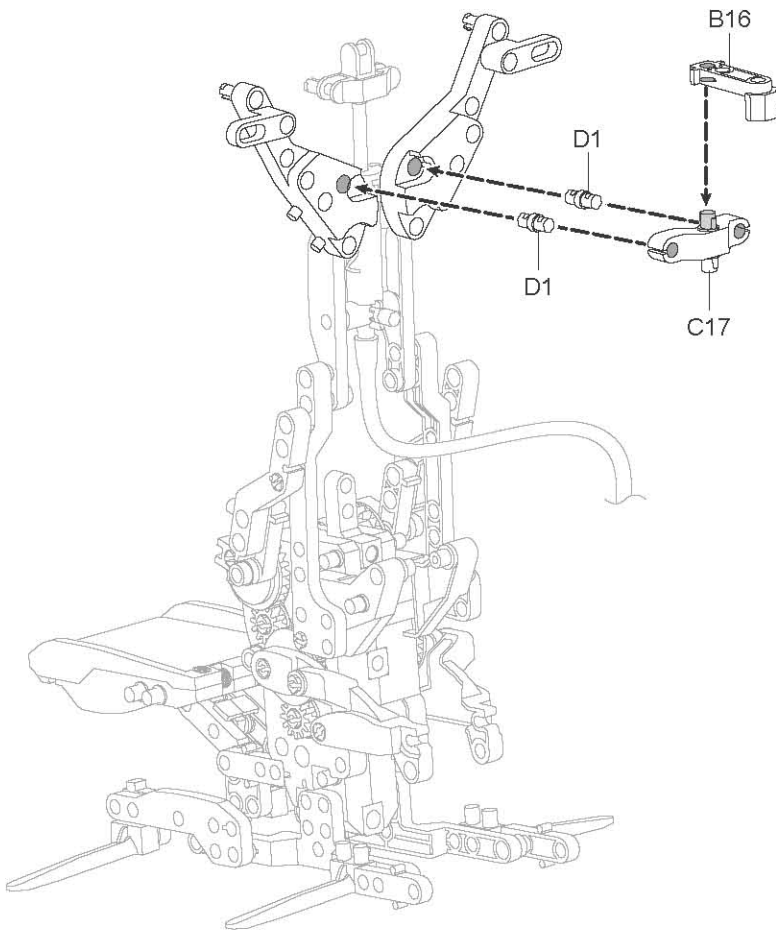

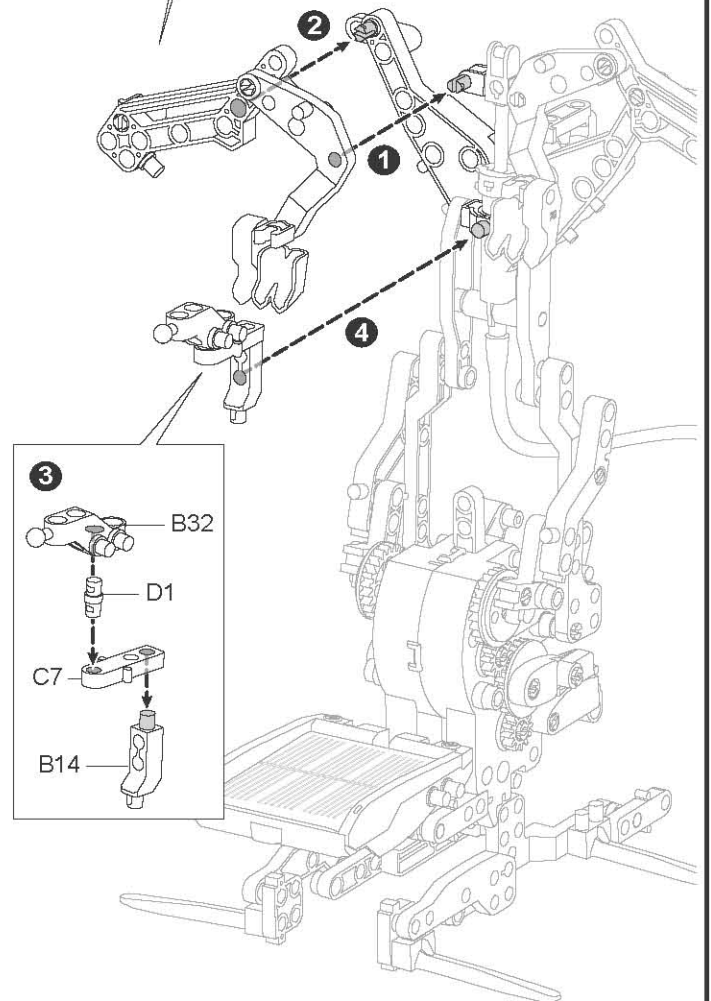
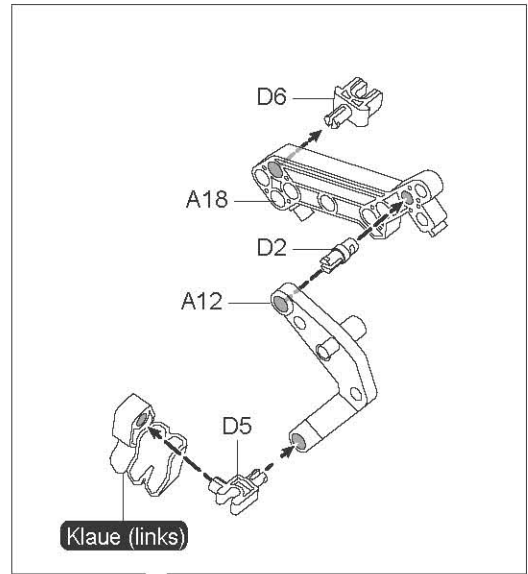
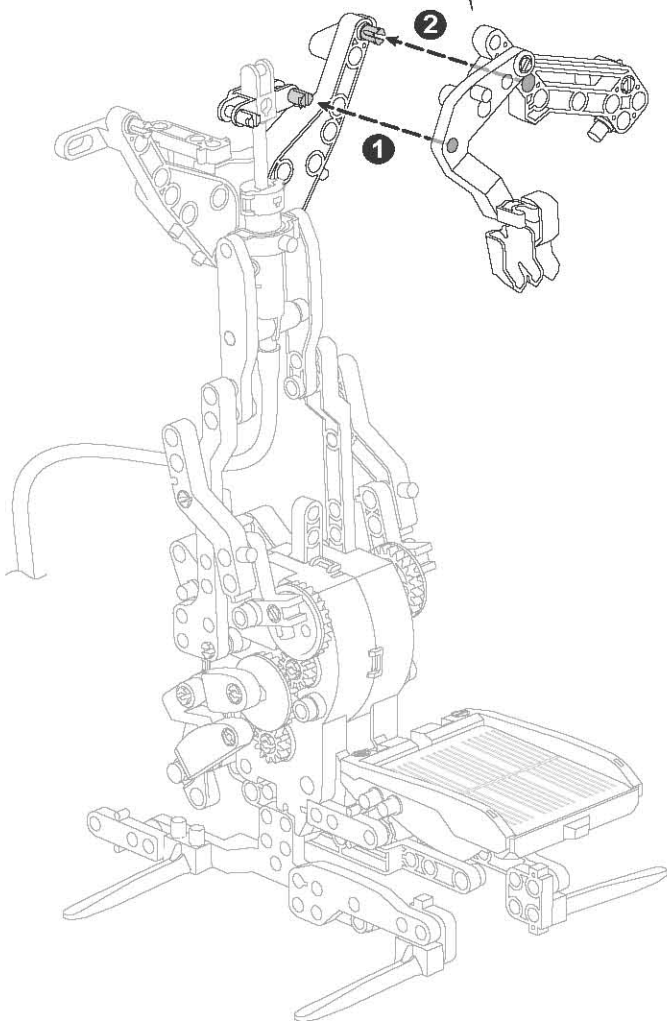
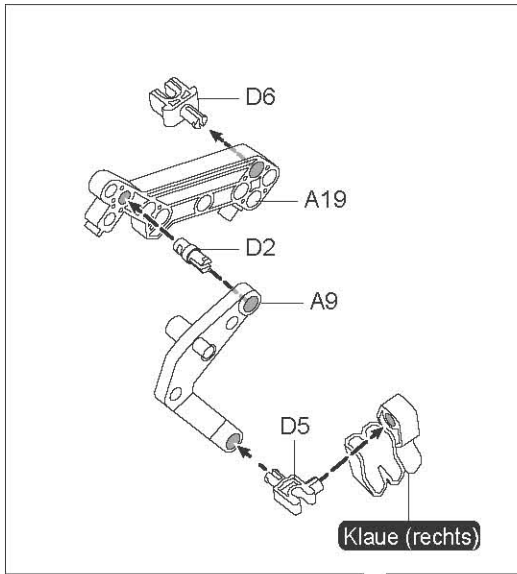

13

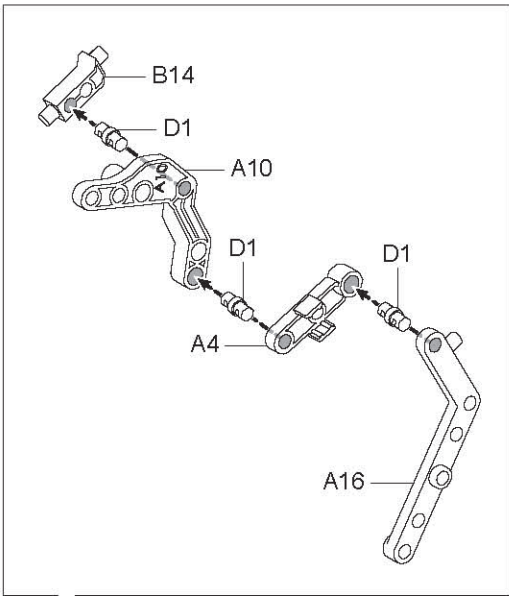

14

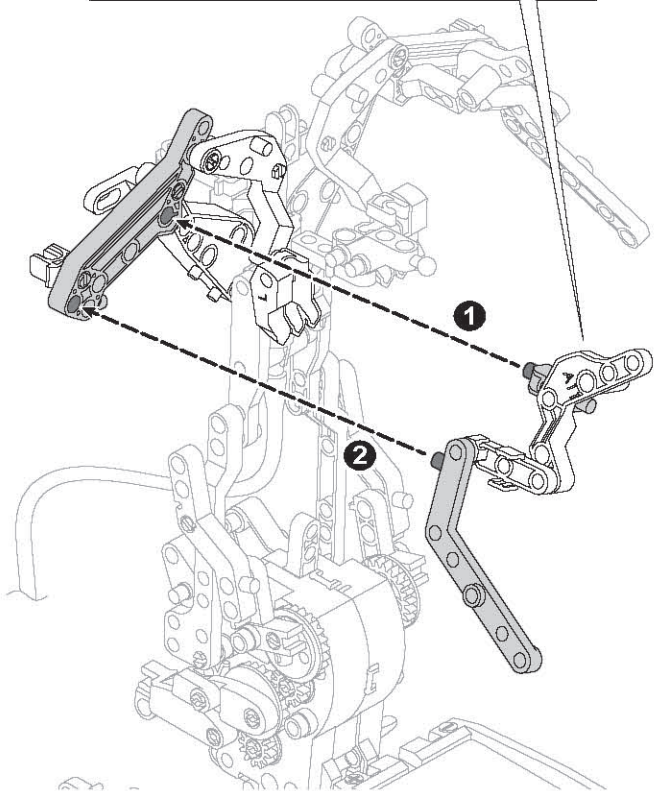
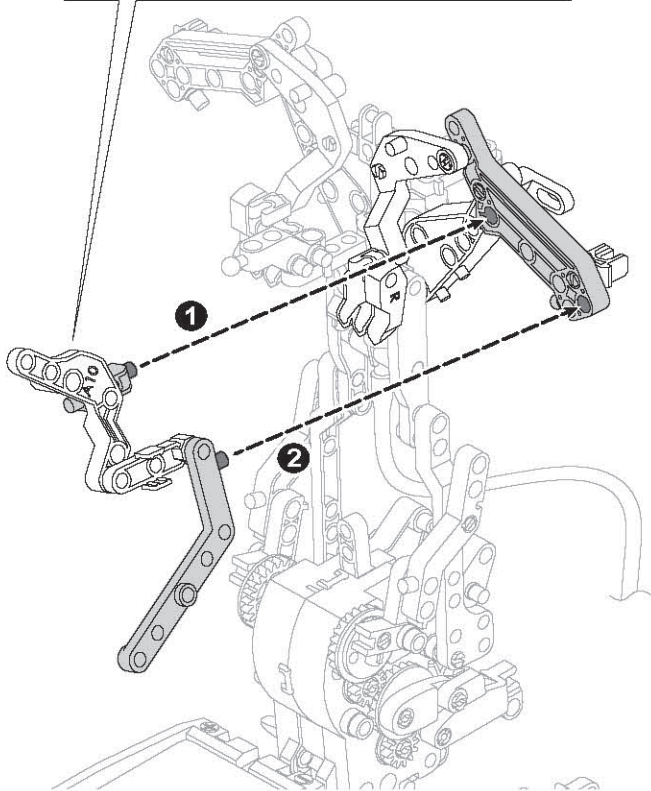
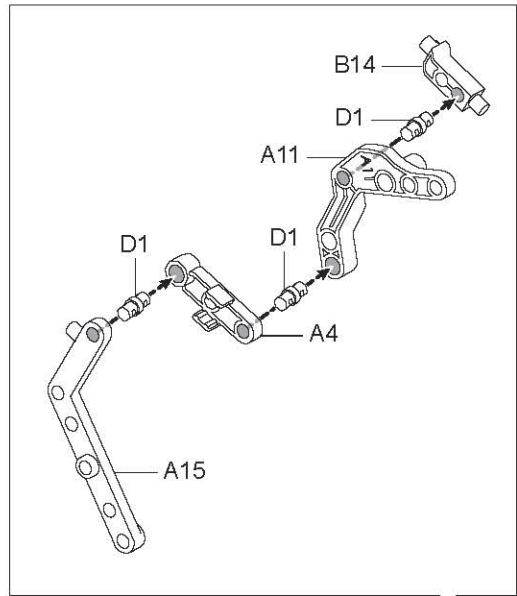

15

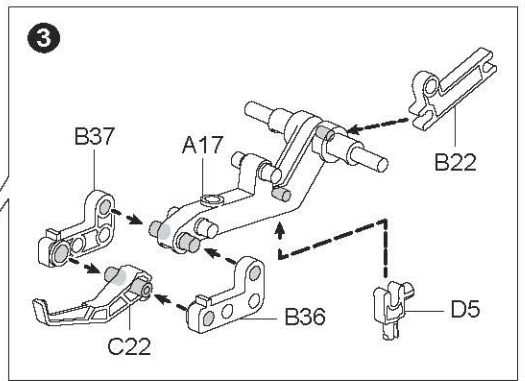
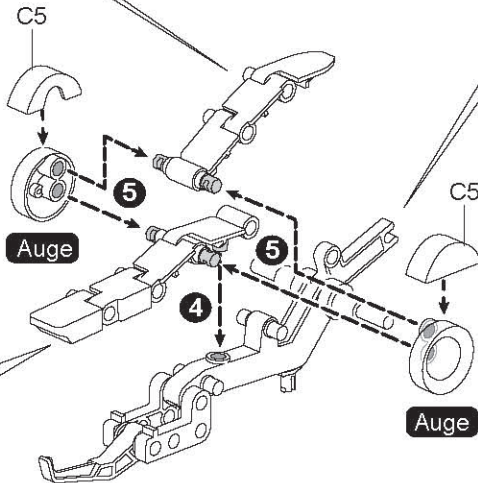
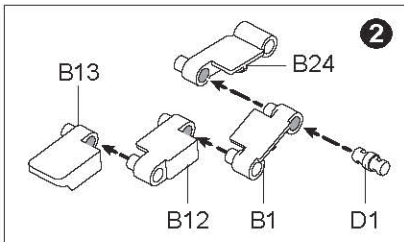
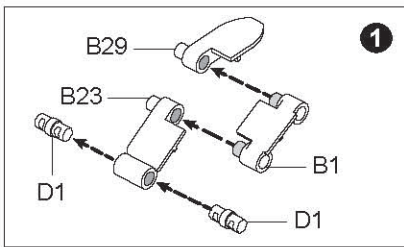

16

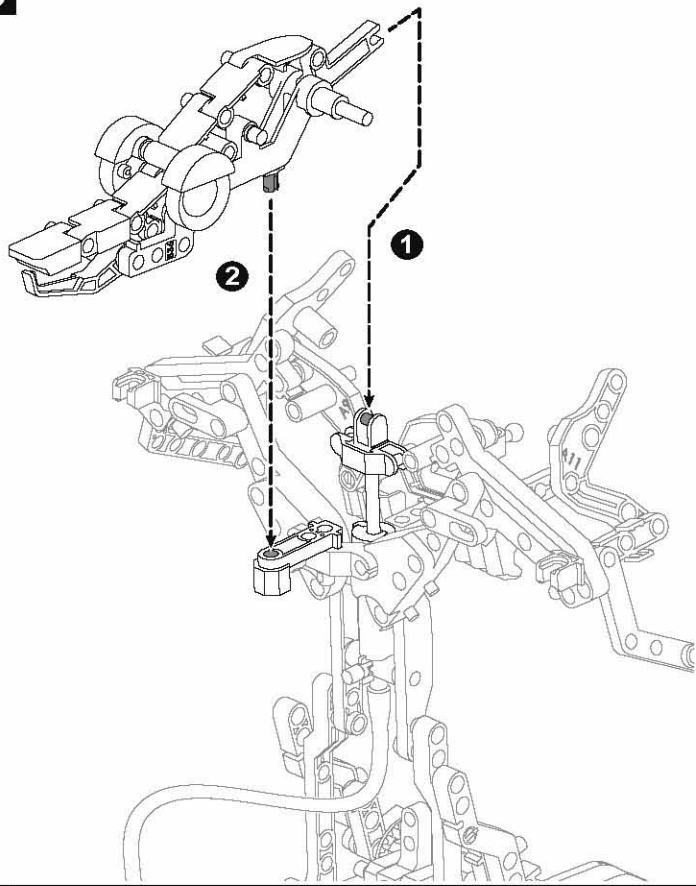

17

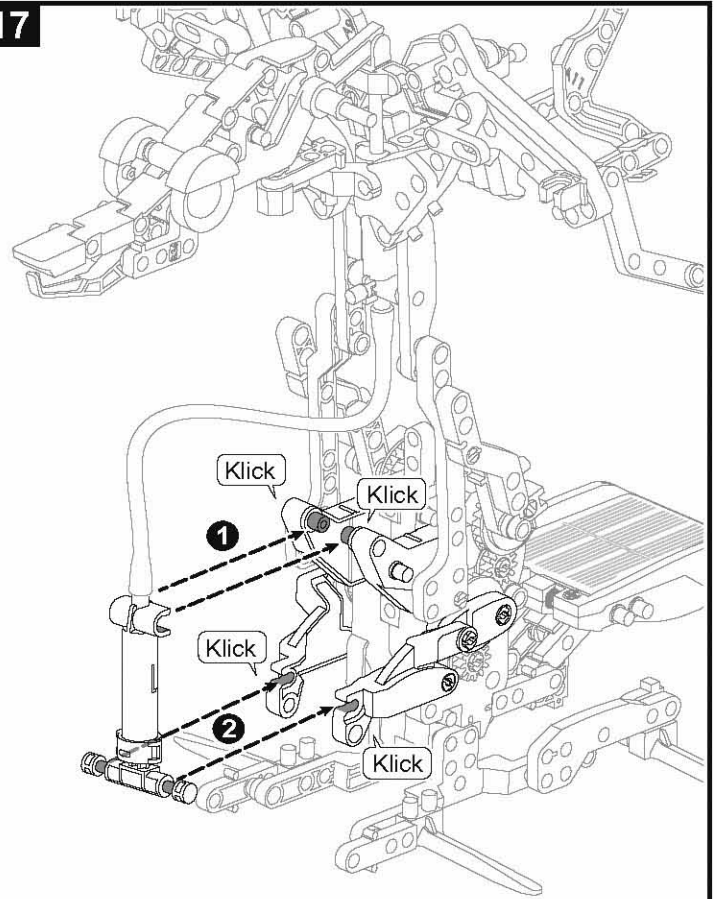

18

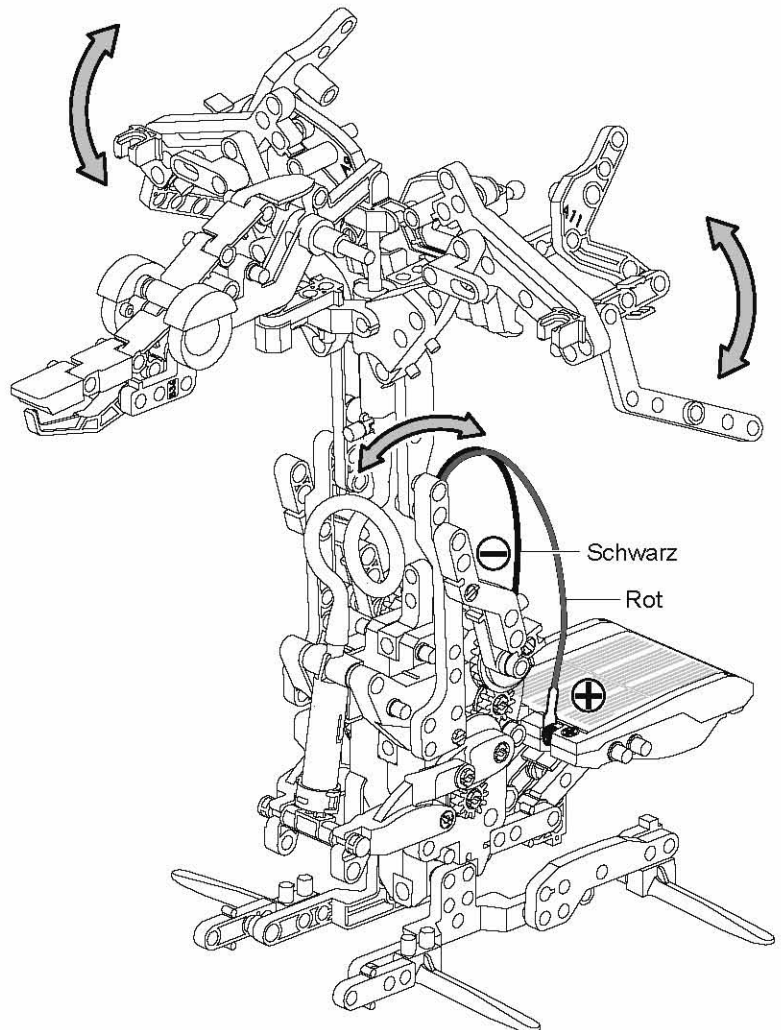
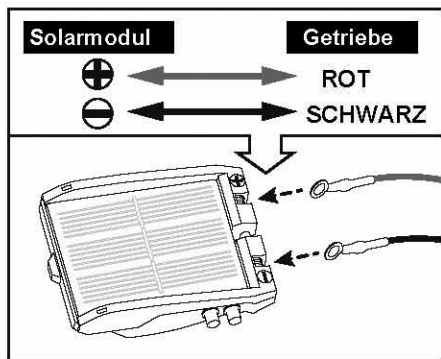

12. Montage des T-Rex



Vor der Montage muss der Luftzustand im Zylinder überprüft und ggf. Wasser hinzugefügt werden.

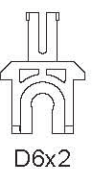
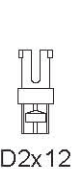
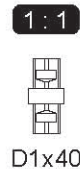
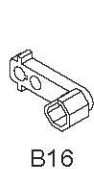
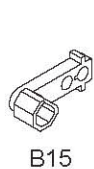
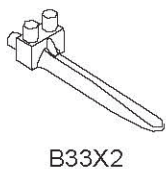
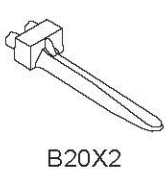
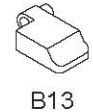
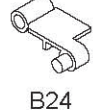
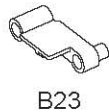
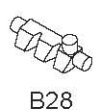
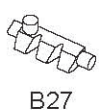
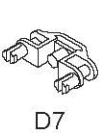
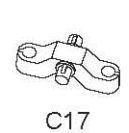
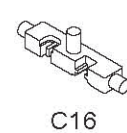
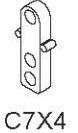
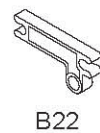
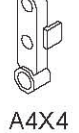
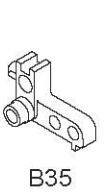
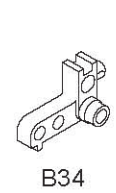
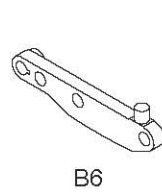
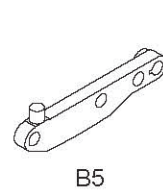
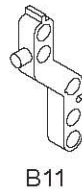
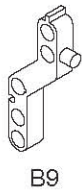
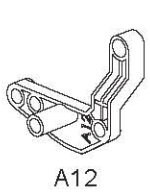
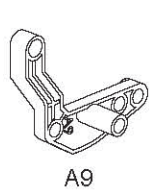
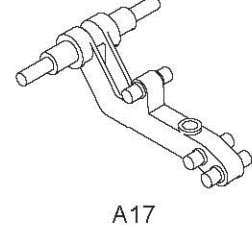
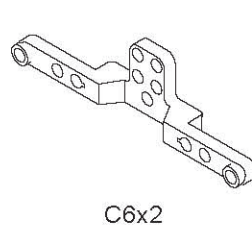
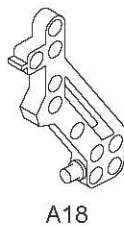
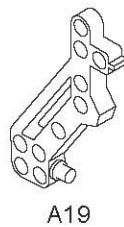
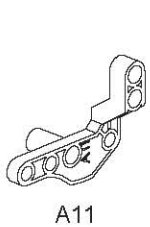
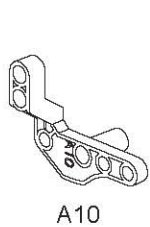
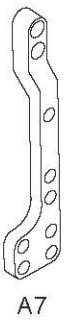
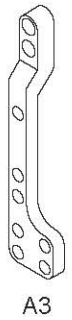
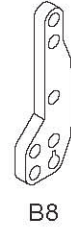
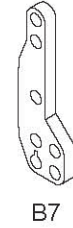
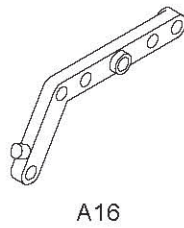
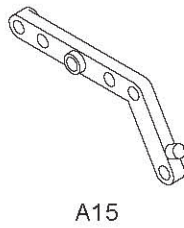
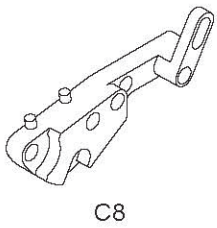
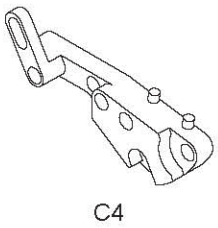
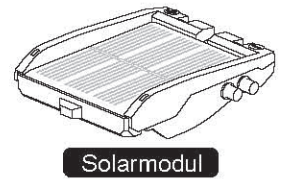
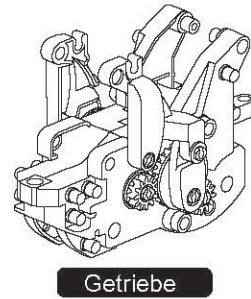
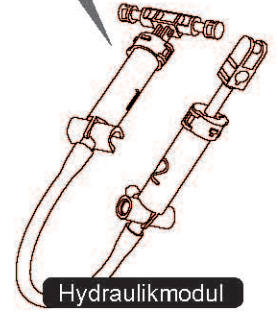
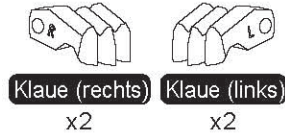
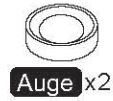
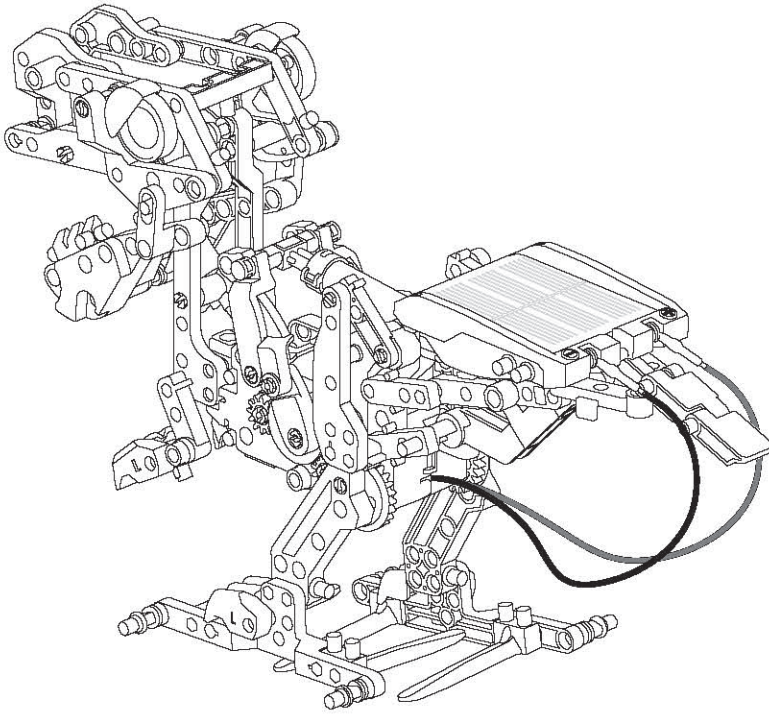

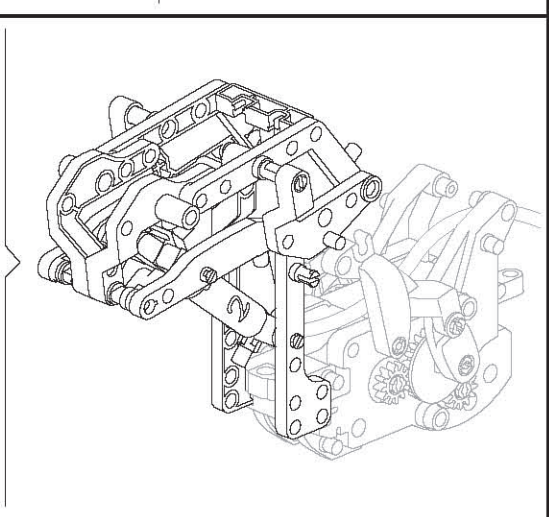
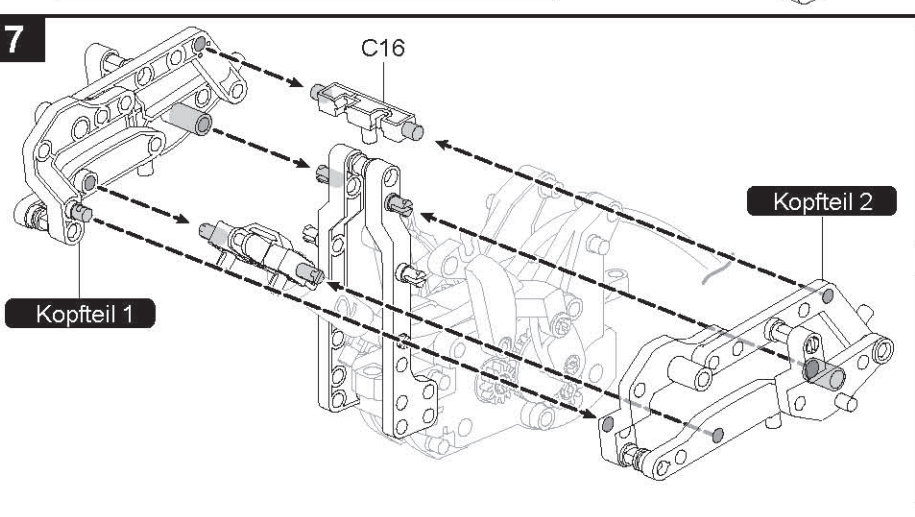
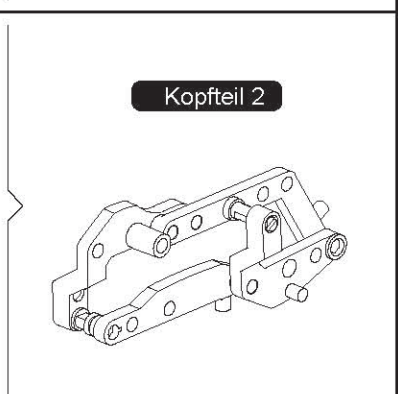
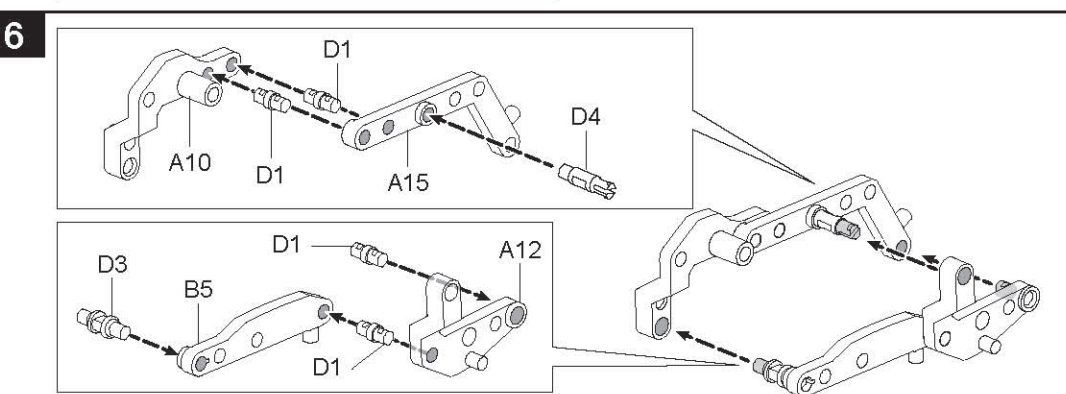
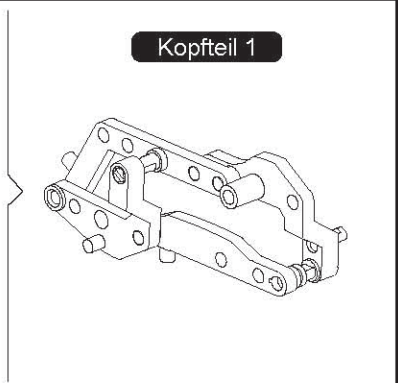
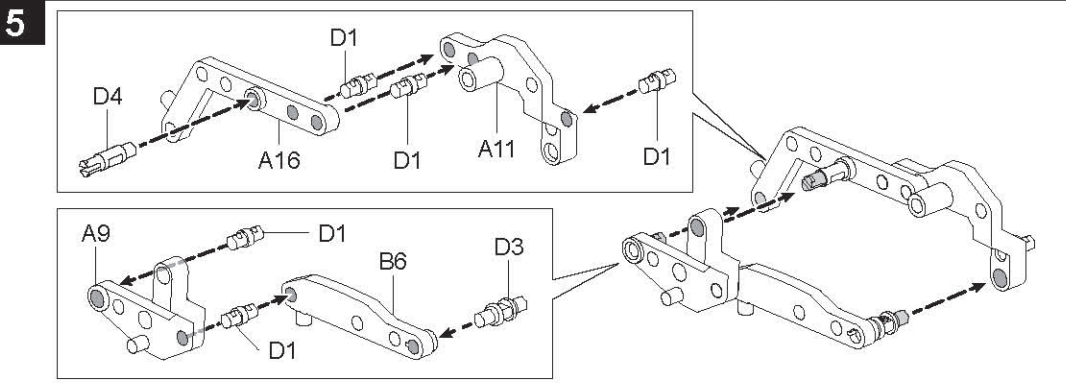
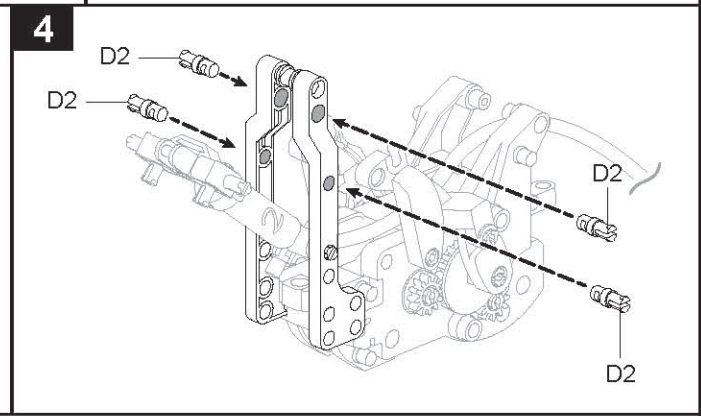
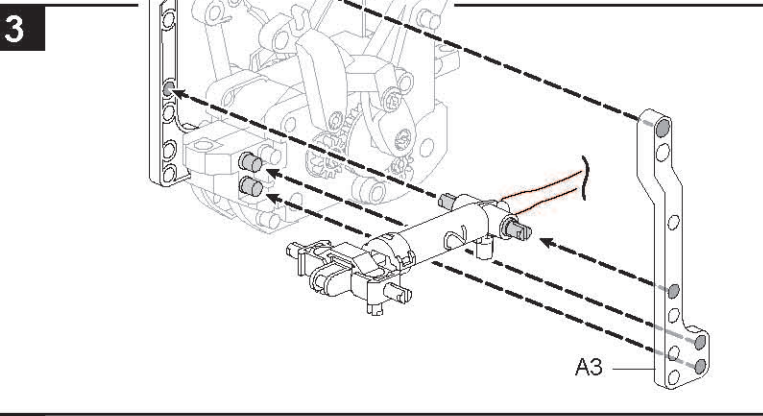
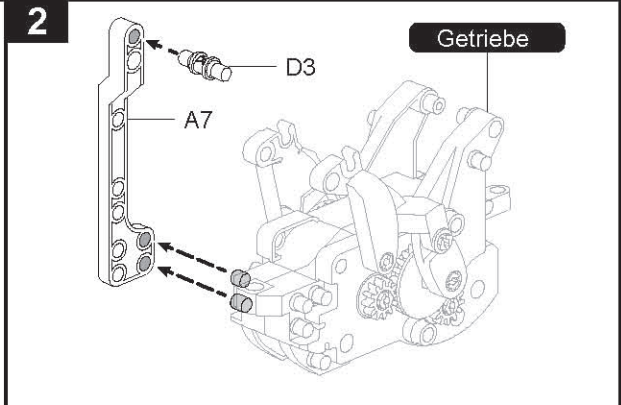
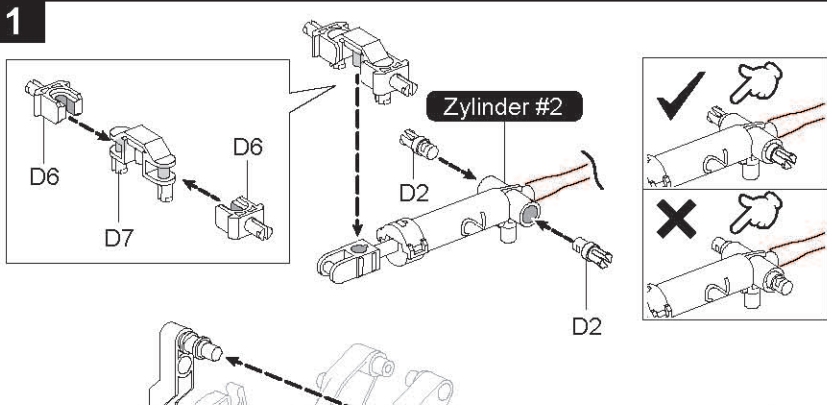

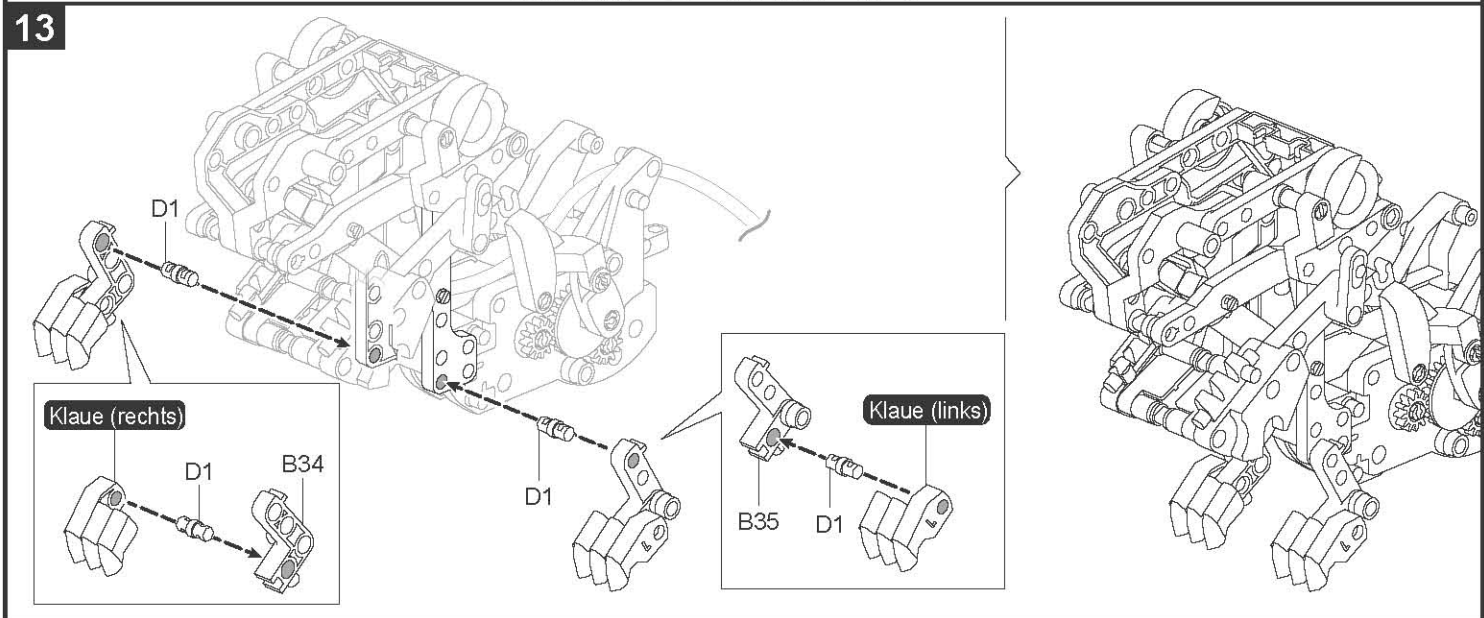
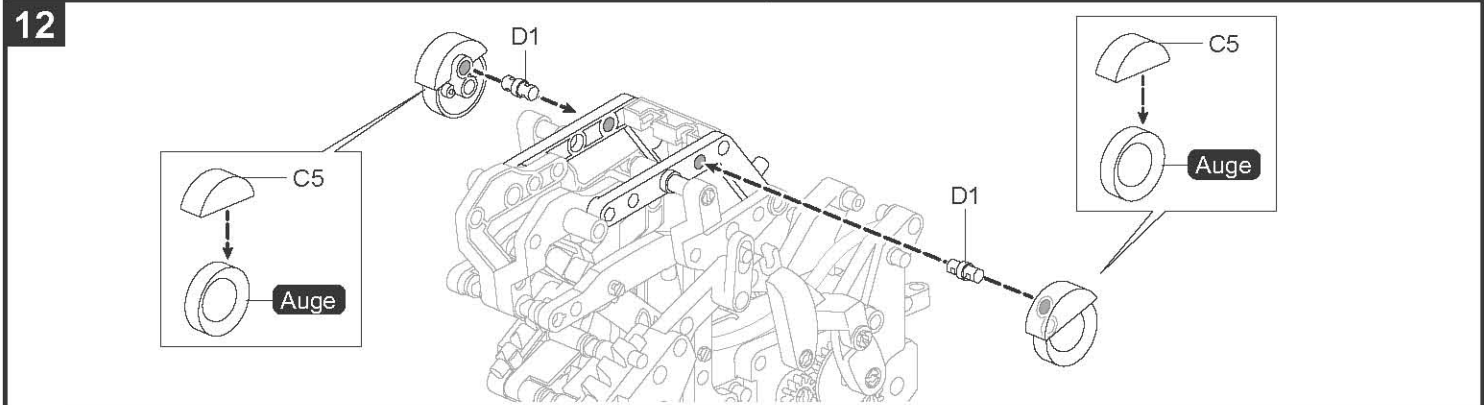
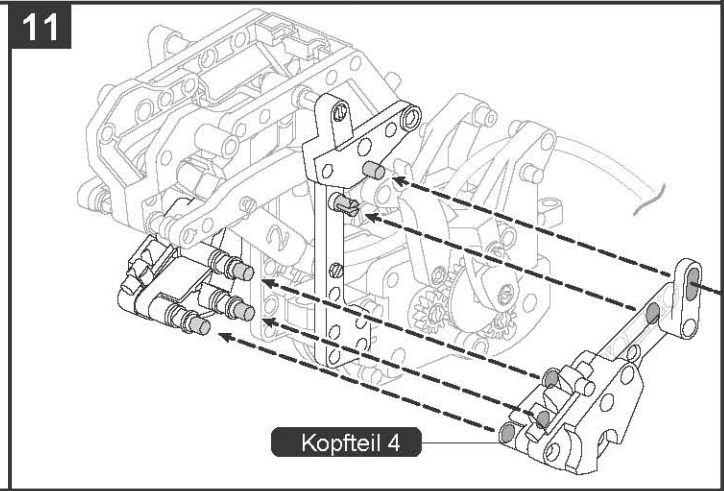
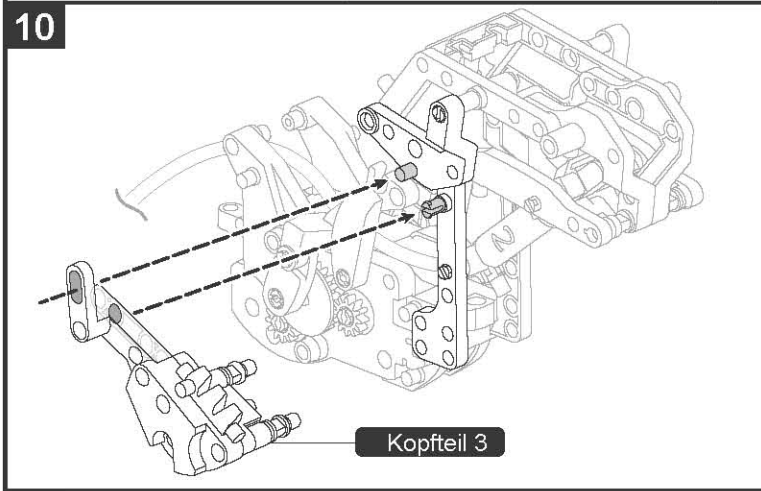
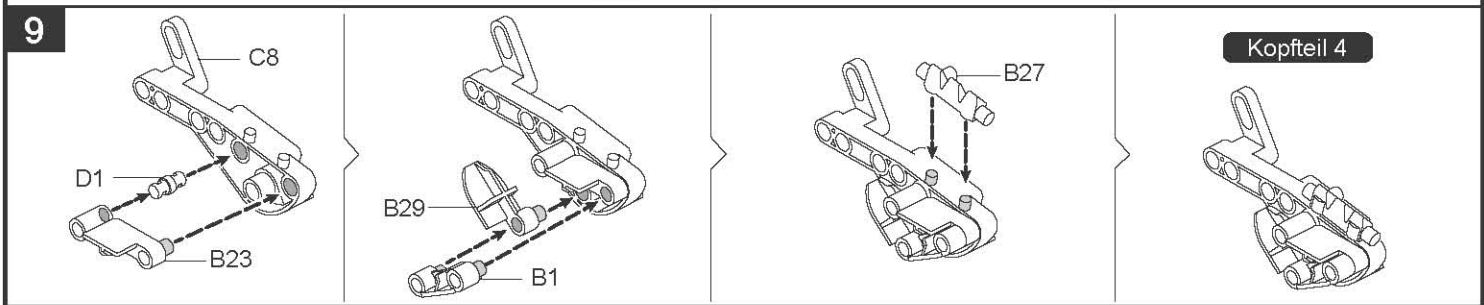
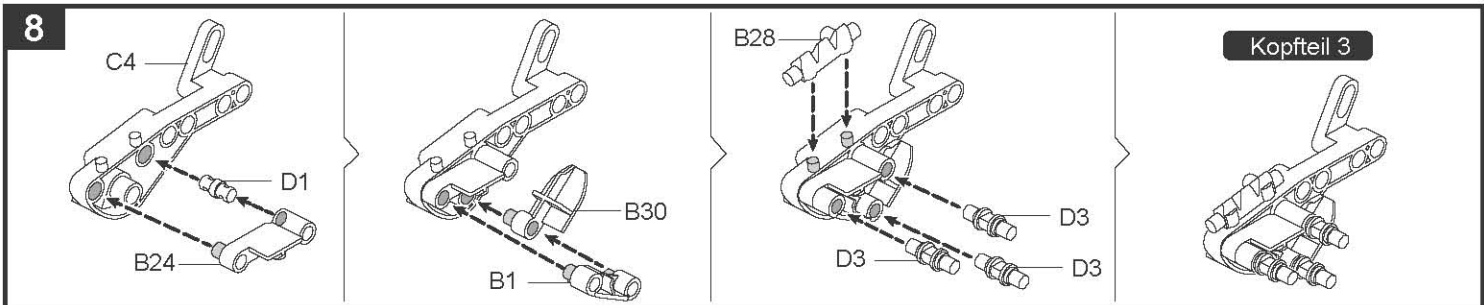

14

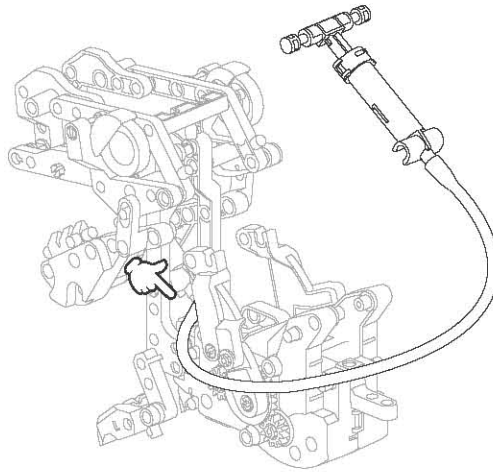
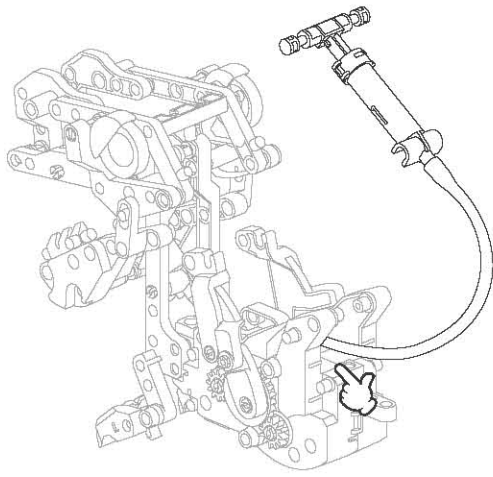

Zylinder #1

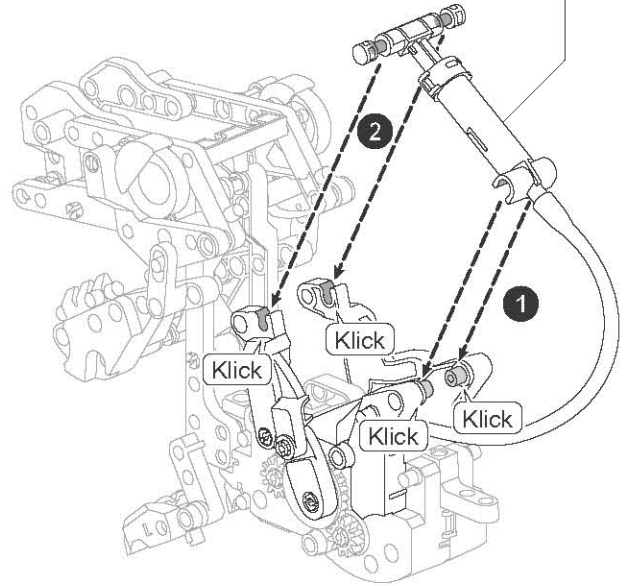

15

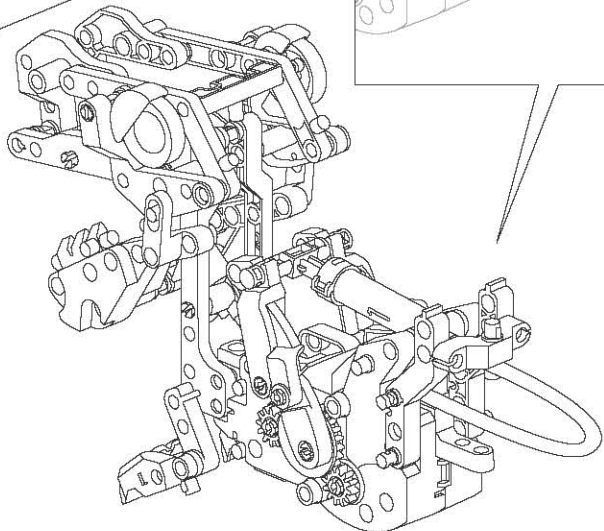
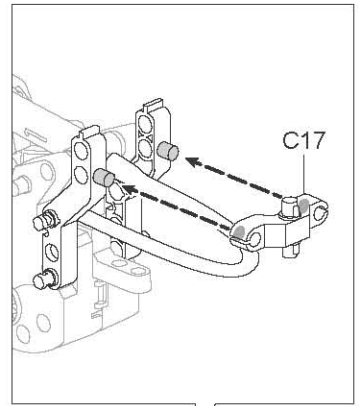
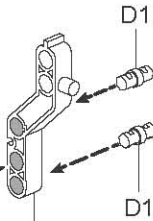
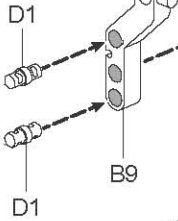
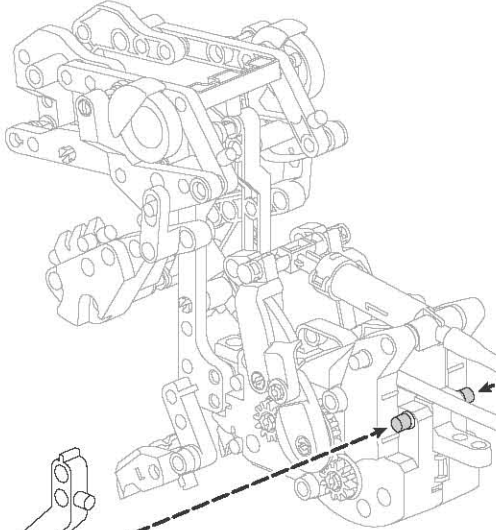

16

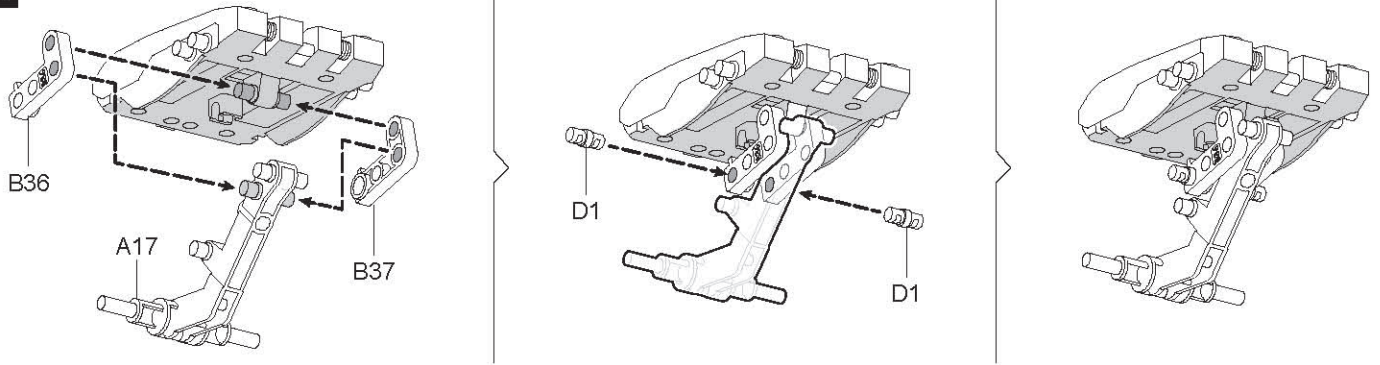

17

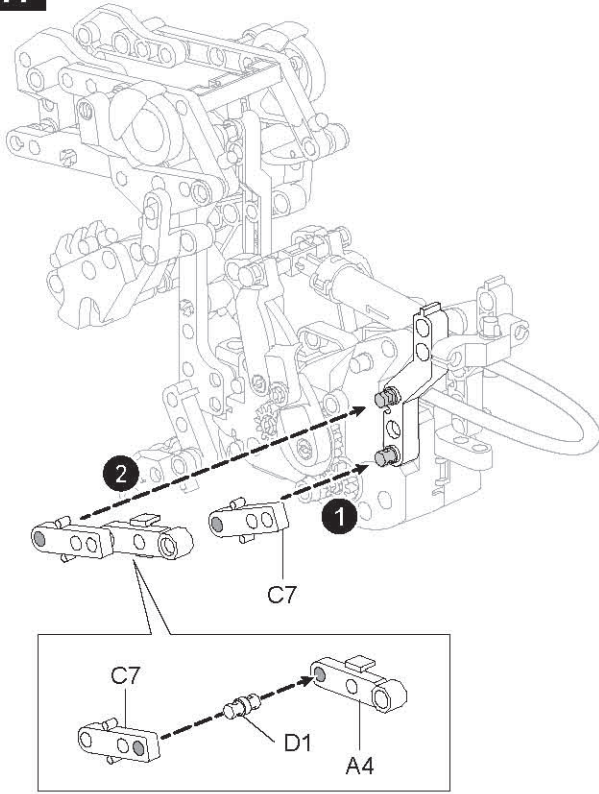

18

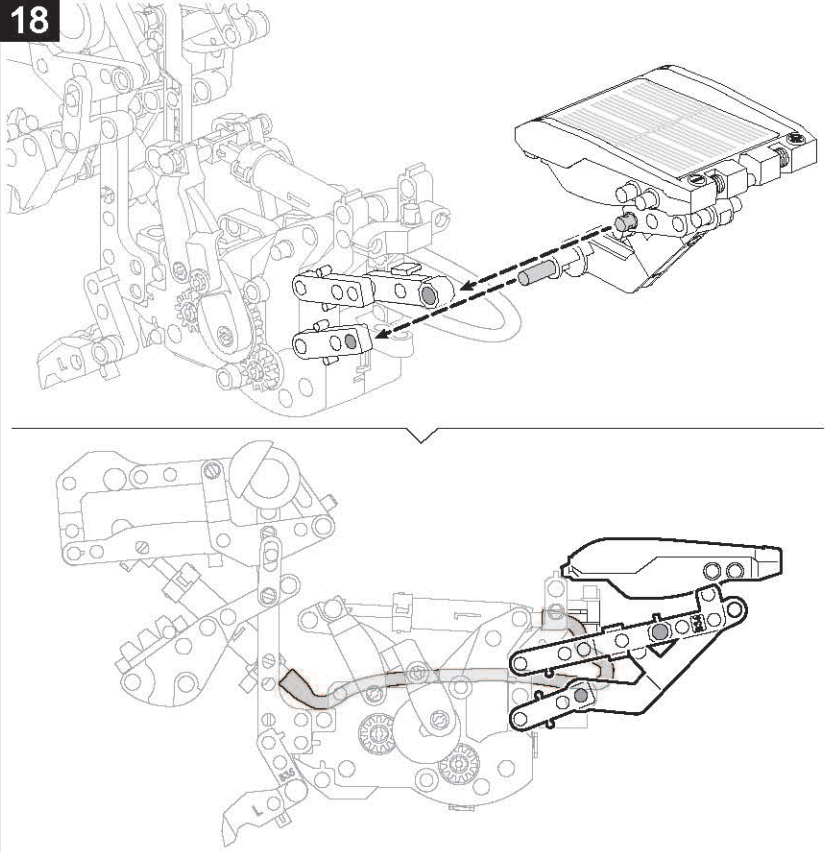

19

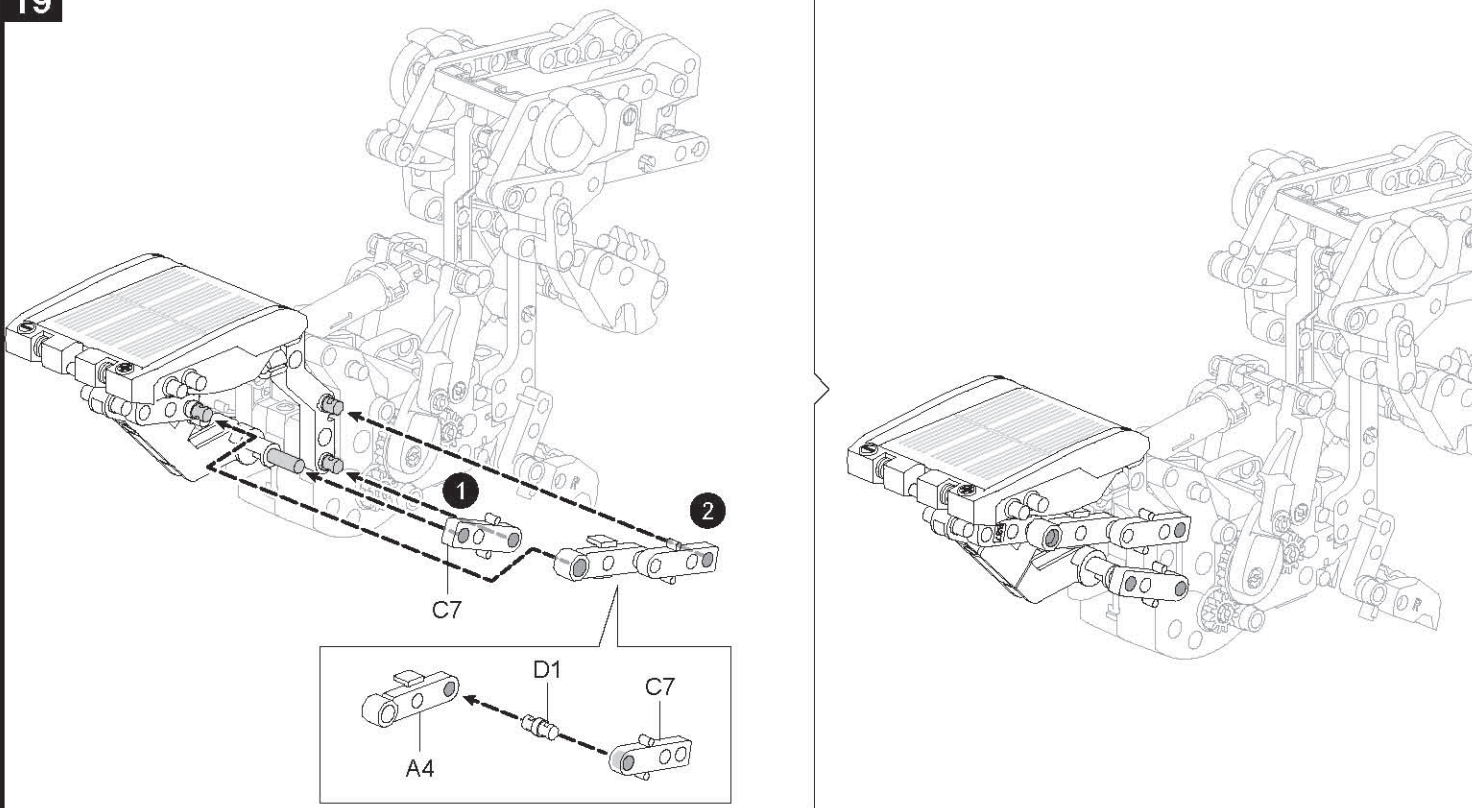

20

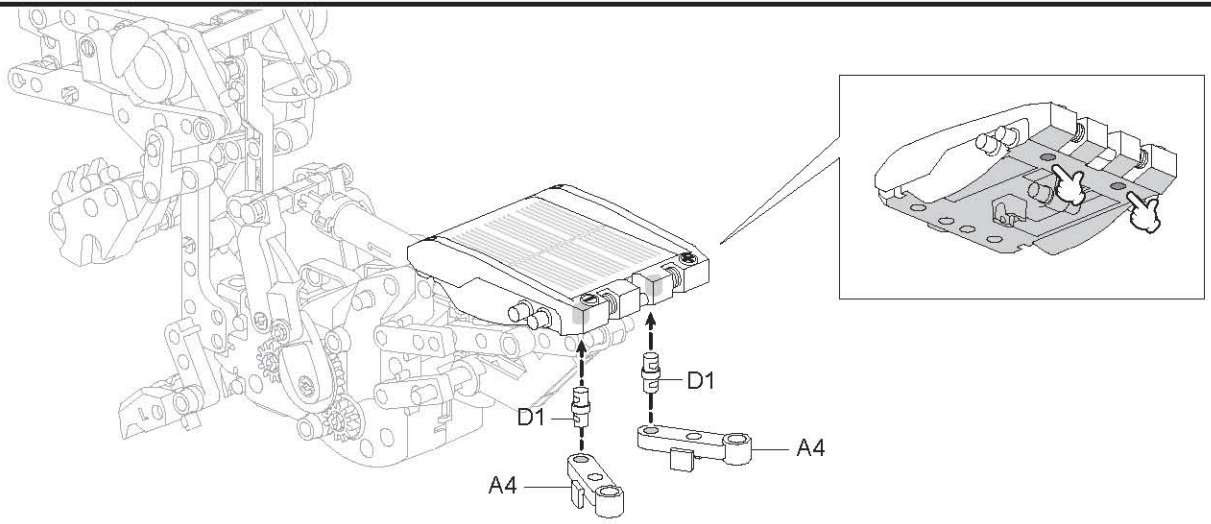

21

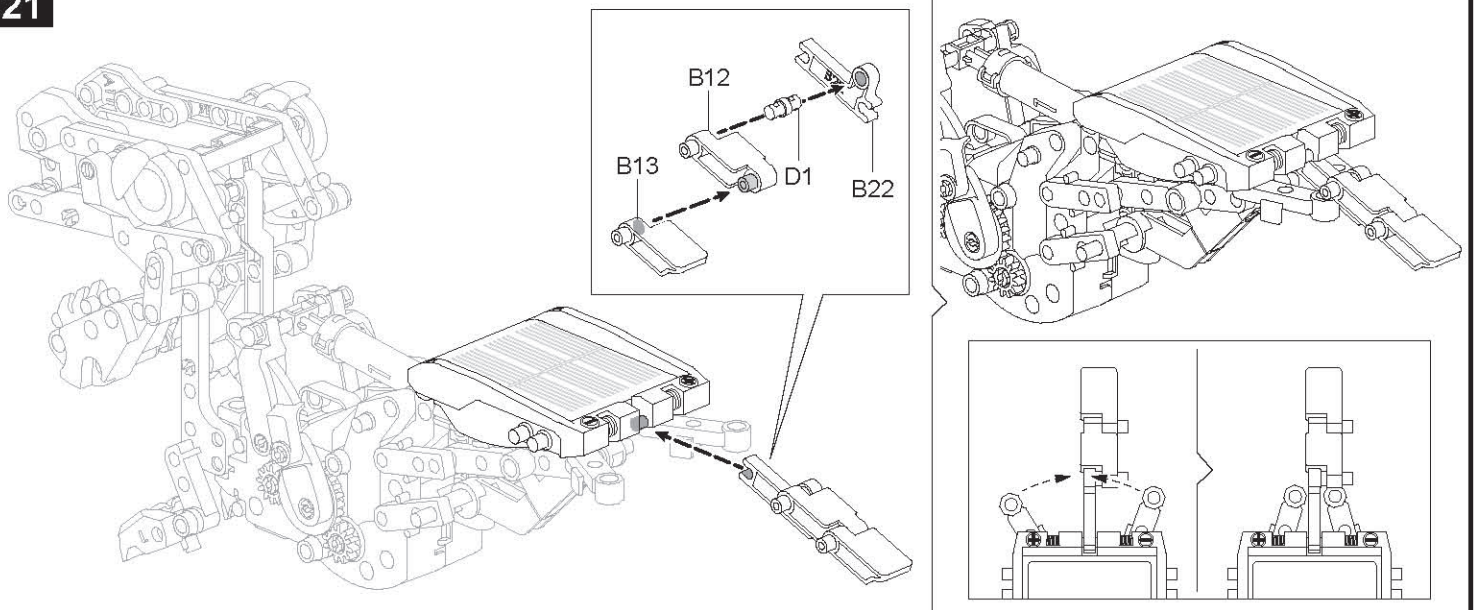

22

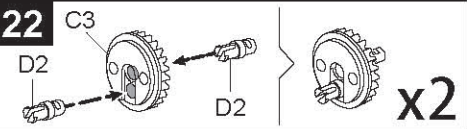

23

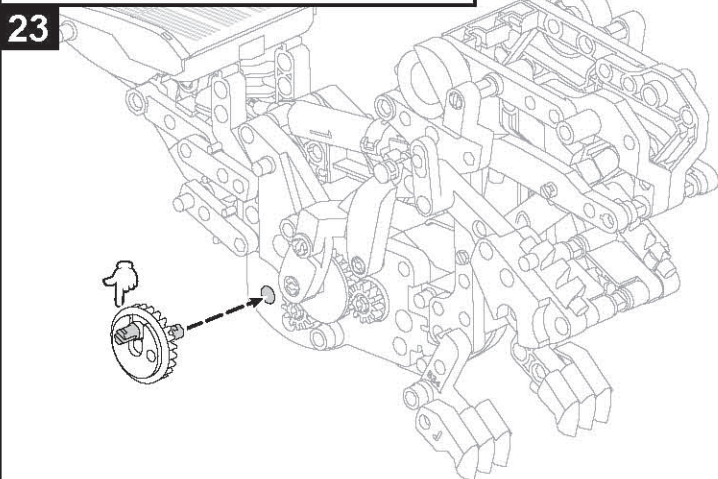

► Rechte Seite

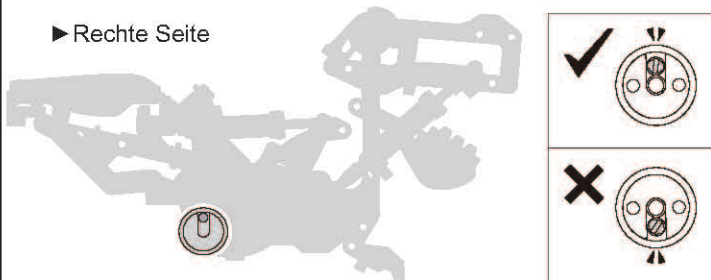

24

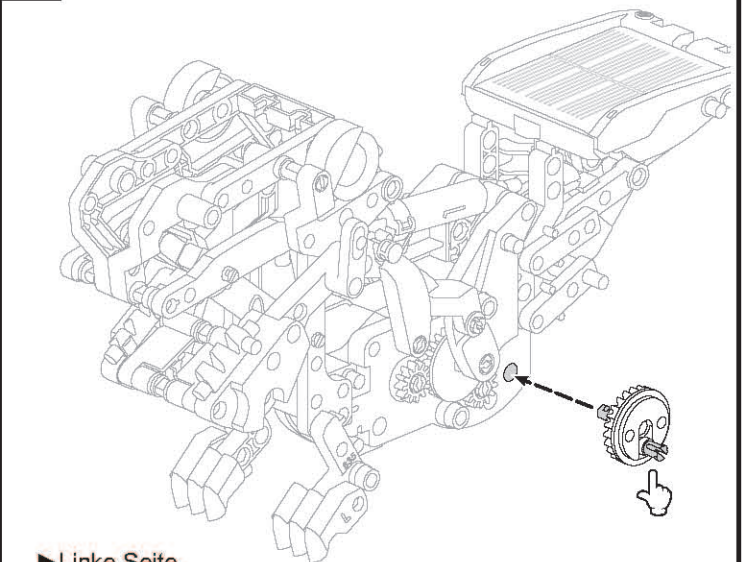

► Linke Seite

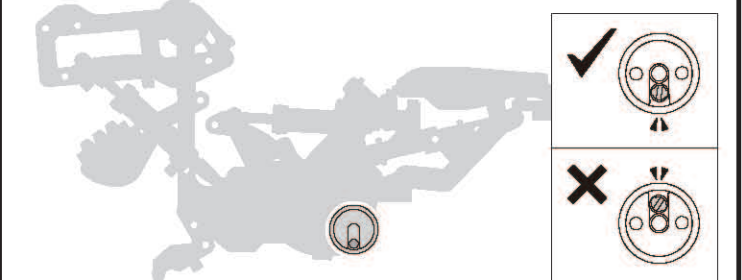

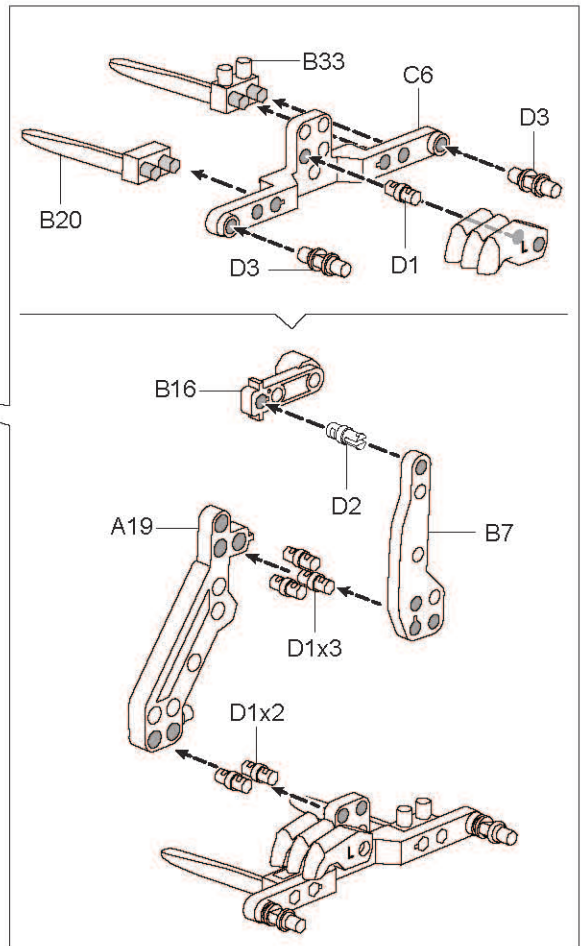
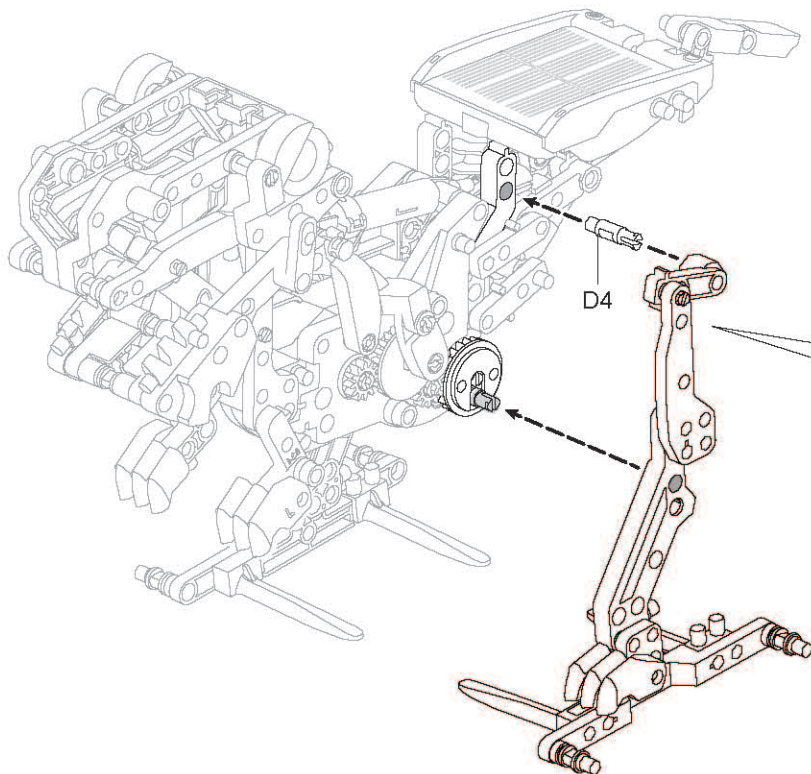
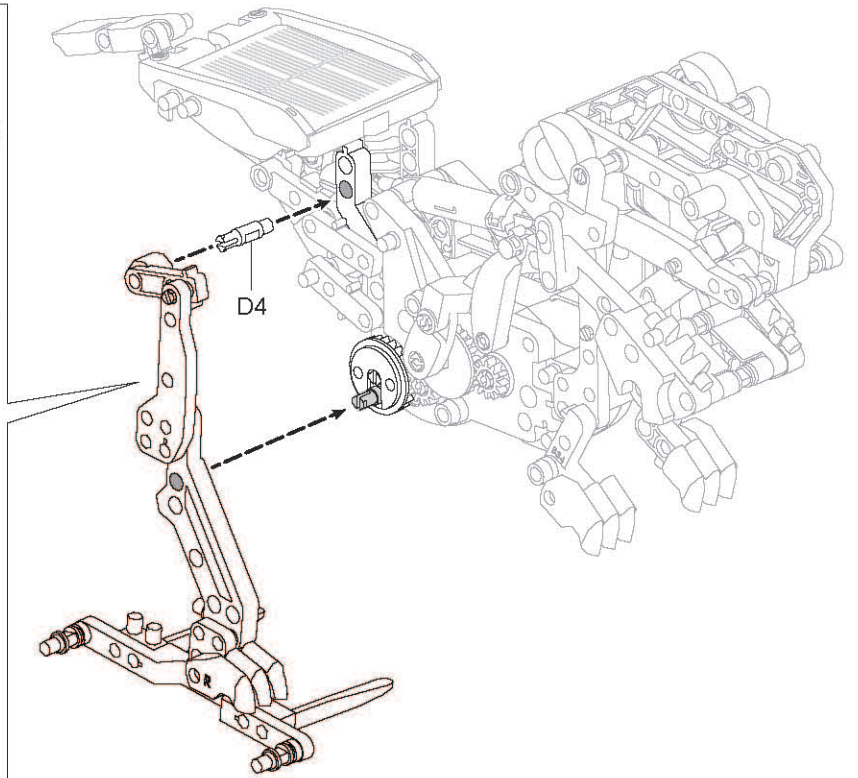
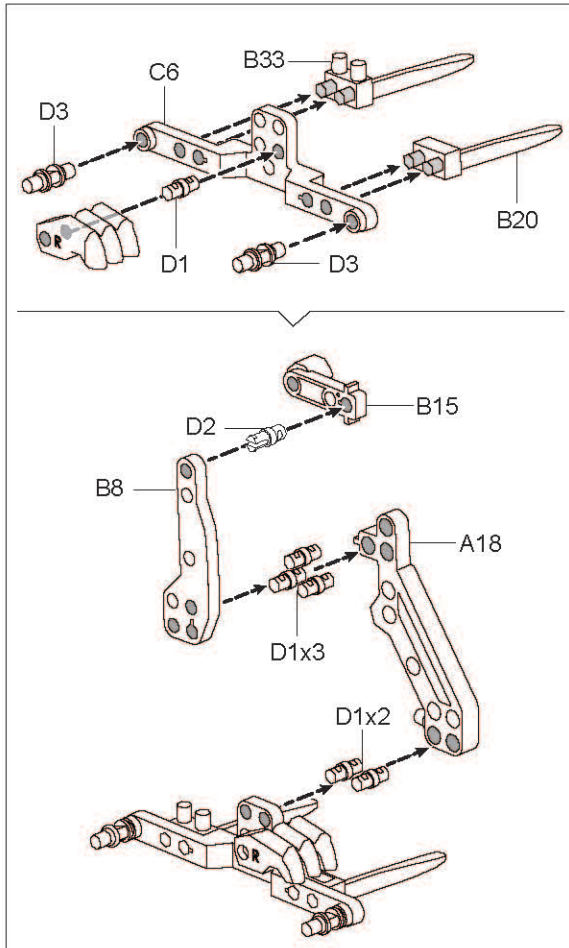

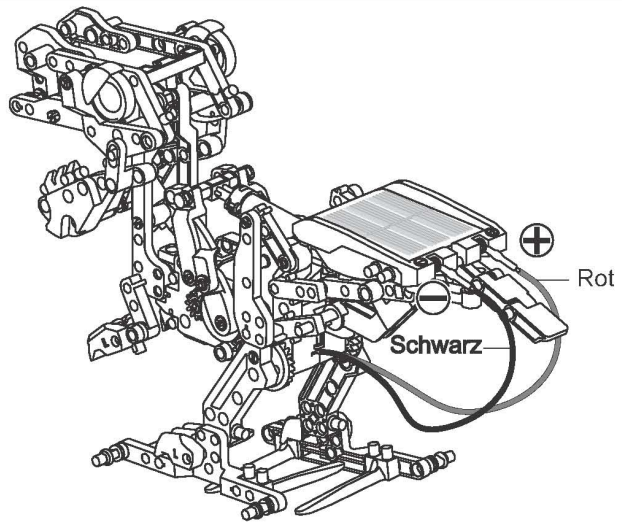
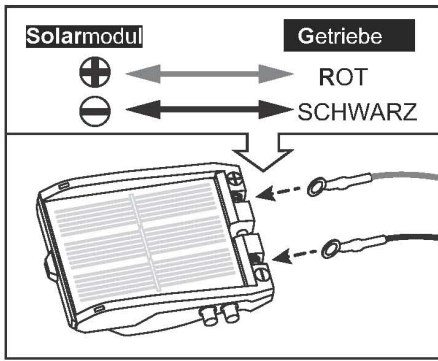

Zeit für ein bisschen SPASS!

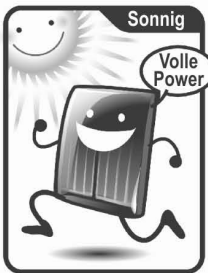

1. Gehen Sie nach draußen ins direkte Sonnenlicht. Die besten Ergebnisse erhalten Sie, wenn Sie einen sonnigen Tag auswählen.

2. Mit einer 50-Watt-Halogenlampe geht der Spaß drinnen weiter. An wolkigen Tagen, im Schatten, bei indirektem Sonnenlicht oder mit Neonlicht funktioniert das Produkt nicht.

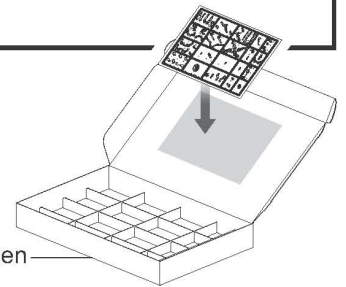

<p>B5 B6 B7 B8 Eye x2</p>	<p>C5 x2 C6 x2 B14 x4</p>	<p>B22 A17 D9 A3 A7</p>	<p>D7 D4 x6</p>	<p>C17 C2 x4 B32</p>
<p>Claw (R) x2 Claw (L) x2 B35 B34 B36 B37</p>	<p>B20 x2 B33 x2 A15 A16</p>	<p>D2 x22</p>	<p>C22 x4</p>	<p>A4 x4 B16 B15</p>
<p>A10 A11 B27 A9 A12 B28</p>	<p>D1 x44 C16</p>	<p>C4 C8 A18 A19</p>	<p>D3 x11</p>	<p>D6 x2 C21 x2 C9 x2</p>
<p>B1 x2 B12 B13 B23 B24 B29 B30</p>	<p>C19 x4</p>	<p>C20 x2 C7 x6 B11 B9</p>	<p>D5 x4 D8</p>	<p>C3 x4</p>