



# EG-KONFORMITÄTSERKLÄRUNG EC DECLARATION OF CONFORMITY

Der Hersteller erklärt hiermit, dass die oben genannten Artikel die einschlägigen Harmonisierungsrechtsvorschriften der Gemeinschaft erfüllen / The manufacturer declares that the articles of the declaration described above are in conformity with the relevant Community harmonisation legislation:

## **Richtlinie 2009/48/EG über die Sicherheit von Spielzeug Directive 2009/48/EC on the safety of toys**

### **Angewandte harmonisierte Normen oder Spezifikationen / Applied harmonized standards or specifications**

Mechanische Spielzeugsicherheit/ Mechanical Safety of Toys	<b>EN 71-1:2014+A1:2018</b>
Entflammbarkeit von Spielzeug/ Flammability of Toys	<b>EN 71-2:2020</b>
Migration von Elementen/ Migration of Elements	<b>EN 71-3:2019+A1:2021</b>
Blei/ Lead	<b>EU Regulation No. 1907/2006 (REACH)</b>
Cadmium	<b>EU Regulation No. 1907/2006 (REACH)</b>
Nonylphenole/ Nonylphenols	<b>EU Regulation No. 1907/2006 (REACH)</b>
Octylphenol/ Octylphenole	<b>EU Regulation No. 1907/2006 (REACH)</b>
Organo-Zinn-Verbindungen/ Organotin Compounds	<b>EU Regulation No. 1907/2006 (REACH)</b>
Weichmacher/ Plasticizers (Phthalate)	<b>EU Regulation No. 1907/2006 (REACH)</b>
PAKs/PAHs	<b>EU Regulation No. 1907/2006 (REACH)</b>
SCCPs	<b>EU Regulation 2019/1021 (POP)</b>
PAKs/PAHs	<b>AfPS GS 2019</b>
Metalle Verpackungsgesetz/ Heavy Metals in Packaging	<b>German packaging law 2021</b>
Chlorierte Phenole in Papier/ Chlorinated phenols in paper	<b>ChemVerbotsV 2017-01</b>

Unterzeichnet für und im Namen von:

Signed for and on behalf of:

**Revell GmbH**

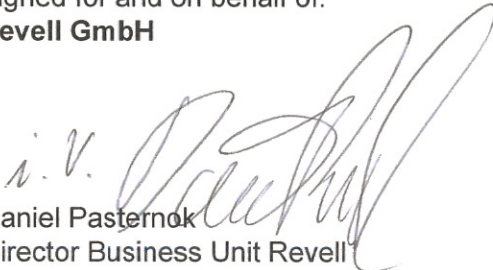
  
Daniel Pasternok  
Director Business Unit Revell

Bünde, 28.04.2022

Revell GmbH  
Henschelstrasse 20-30  
32257 Bünde / Germany  
Tel.: +49 5223 965-0  
Fax: +49 5223 965-488  
EMail: info@revell.de

Sitz: Bünde / Amtsgericht Bad Oeynhausen HRB 10158  
GLN: 4009803000008  
Geschäftsführer: Stefan Krings  
USt-IdNr.: DE 250610983  
SN: 5/310/5775/1207

Bankverbindung:  
Commerzbank Herford  
IBAN: DE25 4944 0043 0243 3761 00  
BIC: COBADEFFXXX  
WEEE-Reg.-Nr. DE 84013787



## EG-KONFORMITÄTSERKLÄRUNG EC DECLARATION OF CONFORMITY

Name und Anschrift des Herstellers / **Revell GmbH**  
Name and address of manufacturer: **Henschelstraße 20 – 30**  
**32257 Bünde, Germany**

Die alleinige Verantwortung für die Ausstellung dieser Konformitätserklärung trägt der Hersteller /  
This declaration of conformity is issued under the sole responsibility of the manufacturer:

Gegenstand der Erklärung / **Hobbymodellbausätze**  
Object of declaration: **Plastic hobby model kits**

### Artikelbezeichnung / Article designation:

00012	Messerschmitt Bf 109F (Revell Classics Ltd.Edition	00650	X-wing Fighter
00013	FAIREY ROTODYNE (Revell Classics Limited Edition)	01100	Millennium Falcon easy-click-system
00015	USS BURTON ISLAND (Eisbrecher) (Limited Edition)	01101	X-Wing Fighter easy-click-system
00016	Northrop HAWK weapon system	01102	Darth Vader's TIE Fighter easy-click-system
00017	M48 & Scissors Bridge	01103	TIE Interceptor easy-click-system
00018	Hawker Hurricane Mk.I	01104	Snowspeeder easy-click-system
00019	F 7U-3 Cutlass	01105	TIE Fighter easy-click-system
00020	CORPORAL MISSILE & LAUNCHER	01200	BANDAI X-Wing Starfighter
00021	Supermarine SPITFIRE Mk.1	01201	BANDAI TIE Fighter
00022	Atomic Cruiser USS LONG BEACH	01202	BANDAI AT-ST
00023	Austin Healey 100-Six	01203	BANDAI Snowspeeder
00024	Russian Spacecraft VOSTOK 1	01204	Slave I
00025	Martin B-57B	01205	BANDAI AT-AT
00027	Honest John Missile & Mobile Carrier	01206	BANDAI Millennium Falcon Perfect Grade
00028	Gemini Space Capsule	01207	BANDAI Death Star II + Imperial Star Destroyer
00060	UNSC Warthog	01208	BANDAI B-Wing Fighter
00061	UNSC Pelican	01209	BANDAI Y-wing Starfighter
00400	Supermarine Spitfire Mk. V	01210	BANDAI A-wing Starfighter
00404	Focke Wulf Fw 190D-9 „Dora“	01211	Bandai Millennium Falcon
00405	Messerschmitt Bf109G-10	02014	Trabant 601S Universal „25 Jahre Mauerfall“
00406	Republic P-47D Thunderbolt	02157	Dampflokomotiven BR 43
00407	Messerschmitt BF109E	02158	Schnellzuglokomotiven BR01 & BR02
00408	Grumman F4F Wildcat	02159	Diesel-Lokomotiven BR130/230 & BR 131/231
00409	Curtiss P-40E Tomahawk	02165	Big Boy Locomotive
00447	Metal Machinery 4-Cylinder Engine	02168	Bayr. S 3/6 Baureihe 18
00448	Metal Machinery V2 Engine	02170	Schwere Güterzuglokomotive BR43
00449	Metal Machinery V8 Engine	02171	Schnellzuglokomotive BR 02 & Tender 2'2'T30
00450	VW Käfer 1951/1952 - Technik	02172	Schnellzuglokomotive BR 01 & Tender 2'2'T32
00451	Flower Class Corvette - Technik	02185	Diesellokomotive BR 231
00452	Junkers Ju88 A-4 - Technik	02400	Pilots & Ground Crew German Airforce WWII
00453	Airbus A380-800 - Revell Technik	02401	Piloten & Bodenpersonal „Royal Airforce“ WWII
00454	USS Enterprise NCC-1701 - Revell Technik	02402	NATO PILOTS (D/GB/USA) modern
00455	Volkswagen T1 „Samba Bus“ - Technik	02450	Schlacht bei Waterloo 1815 - 200 Jahre
00456	Imperial Star Destroyer - Revell Technik	02451	WWI INFANTRY German/British/French (1914)
00457	Supermarine Spitfire Mk.IXc - Technik	02452	Seven Years War AUSTRIAN & PRUSSIAN INFANTRY
00458	RMS Titanic - Technik	02453	Seven Years War AUSTRIAN DRAG.+PRUSS. HUSSARS
00460	Visible V-8 Engine	02501	AUSTRALIAN INFANTRY WWII
00601	F-18 Hornet	02502	Deutsche Infanterie WWII

Revell GmbH  
Henschelstrasse 20-30  
32257 Bünde / Germany  
Tel.: +49 5223 965-0  
Fax: +49 5223 965-488  
EMail: info@revell.de

Sitz: Bünde / Amtsgericht Bad Oeynhausen HRB 10158  
GLN: 4009803000008  
Geschäftsführer: Stefan Krings  
USt-IdNr.: DE 250610983  
SN: 5/310/5775/1207

Bankverbindung:  
Commerzbank Herford  
IBAN: DE25 4944 0043 0243 3761 00  
BIC:COBADEFFXXX  
WEEE-Reg.-Nr. DE 84013787



# EG-KONFORMITÄTSERKLÄRUNG EC DECLARATION OF CONFORMITY

02503	US-Infanterie WWII	03068	Kanonenjagdpanzer (KaJaPa)+Observation Version
02504	Deutsche Infanterie WWI	03069	LKw gl leicht „WOLF“ short wheelbase
02506	US-Marineinfanterie WWII	03081	MAN 7t. milgl 6x6 truck
02507	JAPANESE INFANTRY WWII	03082	LKW 2t. tmlgl (Unimog)
02508	GERMAN ENGINEERS WW II	03086	M7 HMC „Priest“
02509	BritishParatroopers WWII	03087	Raketenjagdpanzer M901A1 ITV
02510	Soviet Infanteriy WWII	03088	Raketenjagdpanzer JAGUAR 1
02511	Deutsche Panzergrenadiere WWII	03089	WIESEL 2 LeFlaSys Ozelot
02512	Schottische Infanterie, 8.Armee WWII	03092	SPz MARDER 1 A5
02513	German Infantry Africa Corps WWII	03093	GTK Boxer (GTFz)
02514	Sowjetische Kosaken, WWII	03094	WIESEL 2 LeFlaSys AFF
02515	Deutsche Artillerie WWII	03095	PzKpfw. V „Panther“ Ausf. D
02516	Siberian Riflemen WWII	03096	SPz PUMA
02517	US-Fallschirmjäger WWII	03097	LEOPARD 2A6 / A6M
02518	Deutsche Panzergrenadiere Modern	03098	Henschel Typ 33 D 1
02519	BRITISH INFANTRY (modern)	03099	German Staff Car „Admiral Cabriolet“
02520	US-Infanterie Modern	03103	Main Battle Tank LEOPARD 2 A4
02521	Deutsche Fallschirmjäger (modern)	03104	Soviet Battle Tank T-80 B
02522	Deutsche Krisenreaktionskräfte (KRK)	03105	Leopard' 2 A5
02523	Britische Infanterie WWII	03106	Soviet Battle Tank T-80BV
02524	Deutsche Kommando Spezial Kräfte (KSK)	03107	Panther Ausf.D /Ausf.A
02525	GERMAN NAVY CREW (WWII)	03112	M 1 A1 (HA) ABRAMS
02528	Japanese Infantry WWII	03113	SPz Marder 1A3
02529	ANZAC Infanterie WWII	03114	TPz 1 FUCHS A4
02530	BRITISH COMMANDOS WWII	03115	Leopard 1 A5
02531	German 7,5 cm PaK40 & soldiers	03116	PzKpfw VI „Tiger“ I Ausf.E
02532	GERMAN PARATROOPS (WWII)	03117	PzKpfw. III Ausf. M
02533	Soviet Spetsnaz (1980s)	03121	Panzerhaubitze 2000
02551	Angelsachsen, 1066	03128	Warrior MCV
02580	Preußische Infanterie (Napoleonische Kriege)	03129	Tiger II Ausf. B
02581	Britische Scharfschützen (Napoleonische Kriege)	03131	Leclerc (T.5)
02584	Deutsche Panzergrenadiere 1944 WWII	03133	PzKpfw III Ausf. L
02596	British Paratroopers, Falkland War	03134	MERKAVA MK.III
02597	British Infantry WWII	03136	Spähwagen FENNEK
02598	German Infantry WWII	03137	HMMWV M998 & M1025
02599	American Infantry WWII	03138	Tiger II Ausf. B (Porsche Prototype Turret)
02616	GERMAN AFRICA CORPS WWII	03139	TPz 1 Fuchs EloKa „Hummel“ / ABC Spürpanzer
02617	BRITISH 8th ARMY WWII	03140	M60 A3
02618	ANZAC Infantry (1915)	03141	Sd.Kfz. 9 FAMO
02620	Pilots & Ground Crew Royal Air Force WWII	03143	M2/M3 Bradley
02621	Pilots & Ground Crew Luftwaffe WWII	03144	WARRIOR MCV Add-on armour
02630	GERMAN INFANTRY WWII	03145	Panzertransporter SLT50-3 „ELEFANT“ & SaAnh. 52t.
02631	BRITISCHE INFANTERIE, WWII	03147	HMMWV M966 TOW Missile Carr.&M997 Maxi Ambul.
02632	US Infanterie WWII	03148	Sd.Kfz.164 „NASHORN“
02800	Queen's Guard	03149	Russian main battle tank T-72 M1
02801	Swiss Guard	03167	Sd.Kfz.165 „Hummel“ späte Version
02802	Carabinier	03168	M60 A1 mit ERA
02803	Republican Guard	03169	Schweres deut. Artillerie-Geschütz 21cm Mörser 18
02804	US Marine	03170	M48 A2GA2, A2, A2C, A5
02805	SWAT Officer	03171	PzKpfw V PANTHER Ausf.G (Sd.Kfz. 171)
03000	D-Day Set (LCM3 & 4x4 Off-Road Vehicle)	03172	LKW 10t. mil gl (8x8 Truck)
03036	SpPz 2 LUCHS A1/A2	03173	Sd.Kfz. 251/1 Ausf. C + Wurfrahmen 40
03042	Panzerhaubitze 2000 Self propelled howitzer	03174	8,8 cm Flak 36 (Kommandogerät 40, Sd.Ah. 202 & 52)
03044	MAN 10t. milgl 8x8 truck	03175	M60 A3 & M9 Bulldozer Kit

Revell GmbH  
Henschelstrasse 20-30  
32257 Bünde / Germany  
Tel.: +49 5223 965-0  
Fax: +49 5223 965-488  
E-Mail: info@revell.de

Sitz: Bünde / Amtsgericht Bad Oeynhausen HRB 10158  
GLN: 4009803000008  
Geschäftsführer: Stefan Krings  
USt-IdNr.: DE 250610983  
SN: 5/310/5775/1207

Bankverbindung:  
Commerzbank Herford  
IBAN: DE25 4944 0043 0243 3761 00  
BIC:COBADEFFXXX  
WEEE-Reg.-Nr. DE 84013787



# EG-KONFORMITÄTSERKLÄRUNG EC DECLARATION OF CONFORMITY

03176	Deutsche schwere „17cm Kanone 18“ in Mörserlafette	03241	GTK Boxer sgSanKfz
03177	Sd.Kfz. 251/9 Ausf. C	03242	Dingo 2 GE A3.3 PatSi
03179	LKW 7t. mil gl (6x6 Truck)	03243	LEOPARD 2A5/A5NL
03180	Leopard 2 A6/A6M	03244	T-34/76 (model 1943)
03182	STURMGESCHÜTZ IV	03245	ZiL-131
03183	Tank CHALLENGER I British Main Battle Tank	03246	British 4x4 Off-Road Vehicle „SeriesIII (109“/LWB)
03184	PzKpfw. IV Ausf.H	03247	German Staff Car Type 82E
03185	M2 A2 „Bradley“	03248	Sd.Kfz. 251/1 Ausf.B „Stuka zu Fuß“
03186	Sd.Kfz. 7	03249	TigerII Ausf.B (Henschel Turret)
03187	Leopard 2A5 / A5NL	03250	German Truck TYPE 2,5-32
03188	21cm Mörser 18/17cm Kanone 18 & Sd.Kfz.9 FAMO	03251	PzKpfw III Ausf. L
03189	Stalingrad Battle PzKpfw. III & T-34 & Figuren	03252	Sd.Kfz.11 + 7,5 cm Pak 40
03190	Russian Battle Tank T-90	03253	German Staff Car Type 82 KUEBELWAGEN
03191	Cromwell Mk. IV	03254	Sd.Kfz.184 Tank Hunter ELEFANT
03192	BIBER & DINGO 1	03255	Sd.Kfz. 167 StuG IV
03193	LEOPARD 2A4/A4NL	03256	TPz 1 Fuchs A4
03194	StuG 40 Ausf. G	03257	LKW 5t. mil gl
03195	Sd.Kfz. 7/1	03258	Leopard 1A1
03196	M4A1 Sherman	03259	Armoured Scout Vehicle P204(f)
03197	Sd.Kfz. 251/16 Ausf. C	03260	M34 Tactical Truck + Off-Road Vehicle
03198	GTK BOXER GTFzA1	03261	SPz Marder 1A3
03199	Strv 122A/122B Swedish Leopard 2	03262	PzKpfw VI Ausf. H TIGER
03202	Sd.Kfz. 173 JAGDPANTHER & Deutsche Pioniere	03263	Sd.Kfz. 7 (Late Production)
03204	SLT50-3 „ELEFANT“+Sa.Anh.52t & PzH2000 & FENNEK	03264	sWS with 15 cm Panzerwerfer 42
03205	WIESEL 2 LeFlaSys (Ozelot & AFF & BF/UF)	03265	M109 US Army
03206	M48 A2/A2C	03266	PzKpfw II Ausf.L „LUCHS“ (Sd.Kfz.123)
03207	Sd.Kfz. 7/2	03267	Flakpanzer IV „Wirbelwind“ (2 cm Flak 38)
03208	SpPz 2 LUCHS A2	03268	German Staff Car „G4“
03209	GTK Boxer FüFz A1	03269	Soviet Heavy Tank IS-2
03210	Sd.Kfz.7 + 8,8 cm Flak 37	03270	German Staff Car KADETT K38 SALOON
03211	Sherman Firefly	03271	Horch 108 Type 40
03212	T-34/76 Modell 1940	03272	Jagdpanzer 38 (t) HETZER
03213	M24 Chaffee	03274	Russian Main Battle Tank T-14 ARMATA
03215	Sd.Kfz. 124 „Wespe“	03275	TIGER II Ausf. B - Full Interior
03216	M7 HMC „Priest“	03276	Kanonenjagdpanzer + Observation Version (BeobPz)
03217	M-40 G.M.C.	03277	Lkw gl leicht „Wolf“
03218	Kfz. 70 Krupp Protze & 3,7cm Pak	03278	Char B.1 bis & Renault FT.17
03219	Morris Truck with 17pdr. Gun & Jeep	03279	Panzerhaubitze 2000
03222	A-34 COMET Mk.1	03280	M40 G.M.C.
03225	L.R.D.G. 30cwt Chevrolet & Jeep	03281	Leopard 2 A6/A6NL
03226	M19 Panzertransporter	03282	Fordson W.O.T. 6
03227	Monty's Caravan Leyland Retriever & Scout Car	03283	GTK Boxer Command Post NL
03228	M16 Halftrack	03284	Dingo 2 GE A2.3 PatSi
03229	PzKpfw II Ausf. F	03285	Model T 1917 Ambulance
03230	Deutscher Jagdpanzer IV L/70	03286	Flakpanzer III „Ostwind“ (3,7 cm Flak 43)
03231	Sd.Kfz. 251/1 Ausf.B	03287	M48 A2CG
03232	Sd.Kfz.173 Jagdpanther	03288	Sd.Kfz. 234/2 Puma
03233	ATF Dingo 2 GE A2 PatSi	03289	Humber Mk.II
03234	German Truck „V3000S“	03290	Sherman M4A1
03235	German Staff Car „G4“	03291	MAN 7t milgl 6x6
03236	M48 A2GA2	03292	Marder I – 7,5cm Pa.K. 40 (Sf.) auf FCM 36(f)
03237	Pz.Kpfw. 35(t)	03293	sWS with Flak43 and Sd.Ah58 Ammo Trailer
03238	Bergepanther (Sd.Kfz. 179)	03294	T-34/76 Modell 1940
03240	LEOPARD 1	03295	Sd.Kfz. 251/1 Ausf.A

Revell GmbH  
Henschelstrasse 20-30  
32257 Bünde / Germany  
Tel.: +49 5223 965-0  
Fax: +49 5223 965-488  
E-Mail: info@revell.de

Sitz: Bünde / Amtsgericht Bad Oeynhausen HRB 10158  
GLN: 4009803000008  
Geschäftsführer: Stefan Krings  
USt-IdNr.: DE 250610983  
SN: 5/310/5775/1207

Bankverbindung:  
Commerzbank Herford  
IBAN: DE25 4944 0043 0243 3761 00  
BIC:COBADEFFXXX  
WEEE-Reg.-Nr. DE 84013787





# EG-KONFORMITÄTSERKLÄRUNG EC DECLARATION OF CONFORMITY

03296	Flakpanzer IV „Wirbelwind“ (2 cm Flak 38)	03603	TIE Interceptor
03297	Churchill A.V.R.E.	03604	Snowspeeder
03300	LKW 5t.mil gl (4x4 Truck)	03605	TIE Fighter
03301	Russian Battle Tank T-90A	03606	Anakin's Jedi Starfighter
03302	T-34/85	03607	Obi Wan's Jedi Starfighter
03303	TOPOL SS-25 Sickle	03608	ARC-170 Fighter
03304	T-55 A/AM	03609	Imperial Star Destroyer
03305	M109 G	03610	Boba Fett's Slave I
03306	T-55AM / T-55AM2B	03611	Naboo Starfighter
03307	Leopard 1A5 + Biber	03612	Sith Infiltrator
03308	Challenger I	03613	Republic Gunship
03309	German A4/V2 Rocket	03614	Obi-Wan's Jedi Starfighter
03310	SS-100 Gigant with Transporter & V2	03650	B-25 Mitchell easy-click-system
03311	SLT 50-3 „Elefant“ + Leopard 2A4	03651	F-4 Phantom easy-click-system
03313	BTR-50PK	03652	Lockheed SR-71 Blackbird easy-click-system
03314	PT-76B	03653	Messerschmitt Bf109G-6 easy-click-system
03315	Sturmpanzer 38(t) Grille Ausf. M	03710	Combat Set Messerschmitt Bf109G-10 & Spitfire Mk.V
03316	Sd.Kfz. 138 Marder III Ausf. M	03711	Combat Set Messerschmitt Me262 & P-51B Mustang
03317	A-34 Comet Mk.1	03800	Aircraft Model Stands
03319	T-34/85	03815	Boeing 787-9 Dreamliner „Lufthansa“
03320	Leopard 1A5	03818	Eurofighter Typhoon „The Bavarian Tiger 2021“
03321	SpPz2 Luchs & 3D Puzzle Diorama	03819	O-2A
03323	M24 Chaffee	03820	Eurofighter Typhoon „Black Jack“
03324	Sd.Kfz. 251/1 Ausf.C + Wurfr. 40	03821	AH-1G Cobra
03325	8,8 cm Flak 37 + Sd.Anh.202	03822	Airbus A400M Atlas „RAF“
03326	Spz Marder 1A3	03823	B-26C Invader
03327	Jagdpanther Sd.Kfz.173	03824	AH-64A Apache
03328	T-55A/AM with KMT-6/EMT-5	03825	CH-47D Chinook
03331	M109A6	03826	Boeing 757-200 „Iron Maiden“
03332	SCUD-B	03827	D.H. 82A Tiger Moth
03333	Panzer IV Ausf. H	03828	Yak-130
03335	German Com. Armoured Vehicle Sd.Kfz.247 Ausf.B	03829	Messerschmitt Bf109G-2/4
03336	Wiesel 2 LeFlaSys BF/UF	03831	B-24D Liberator
03337	Unimog 2T milgl	03832	F-86D „Dog Sabre“
03339	Einheits-PKW Kfz.4	03833	Hawker Hunter FGA.9
03340	Merkava Mk.III	03834	F/A-18F Super Hornet
03341	Leclerc (T.5)	03835	Sports Plane „Builder's Choice“
03350	US ARMY VEHICLES (WWII)	03836	Boeing 747-8F CARGOLUX LX-VCF „Facemask“
03351	BUNDESWEHR VEHICLES	03837	Stearman PT-17 Kaydet
03352	75th Anniversary „D-Day“	03838	P-51D-15-NA MUSTANG late version
03500	Kübelwagen Typ 82	03839	Eurocopter Tiger „15 Jahre Tiger“
03501	Panzer III „World of Tanks“	03840	Airbus A320 neo British Airways
03502	Sturmgeschütz IV „World of Tanks“	03841	F-15E Strike Eagle
03503	Tiger II Ausf. B „Königstiger“ „World of Tanks“	03842	Tornado ASSTA 3.1
03504	Cromwell Mk. IV „World of Tanks“	03843	Eurofighter „Luftwaffe 2020 Quadriga“
03505	T-26 „World of Tanks“	03844	Lockheed Martin F-16D Tigermeet 2014
03506	Leichttraktor Rheinmetall 1930 „World of Tanks“	03845	Breguet Atlantic 1 „Italian Eagle „
03507	SU-100 „World of Tanks“ easy-click-system	03846	Gloster Gladiator Mk. II
03508	Tiger I „World of Tanks“ easy-click-system	03847	F/A-18F Super Hornet twinseater
03509	Panther Ausf. D „World of Tanks“ easy-click-system	03848	Eurofighter Typhoon „BARON SPIRIT“
03510	T-34 „World of Tanks“ easy-click-system	03849	Tornado ASSTA 3.1
03600	Millennium Falcon	03850	B-29 SUPERFORTRESS
03601	X-wing Fighter	03851	Hawker Tempest Mk.V
03602	Darth Vader's TIE Fighter	03852	BAe Hawk T2

Revell GmbH  
Henschelstrasse 20-30  
32257 Bünde / Germany  
Tel.: +49 5223 965-0  
Fax: +49 5223 965-488  
EMail: info@revell.de

Sitz: Bünde / Amtsgericht Bad Oeynhausen HRB 10158  
GLN: 4009803000008  
Geschäftsführer: Stefan Krings  
USt-IdNr.: DE 250610983  
SN: 5/310/5775/1207

Bankverbindung:  
Commerzbank Herford  
IBAN: DE25 4944 0043 0243 3761 00  
BIC: COBADEFFXXX  
WEEE-Reg.-Nr. DE 84013787



# EG-KONFORMITÄTSERKLÄRUNG EC DECLARATION OF CONFORMITY

03853	Tornado GR.4 „Farewell“	03909	OV-10A Bronco
03854	Bristol Beaufighter IF Nightfighter	03910	C-54D Skymaster „70th Anniversary Berlin Airlift“
03855	Junkers Ju188 A-2 „Rächer“	03911	Sukhoi Su-33 Flanker D
03856	CH-53 GS/G	03912	Boeing 747-8F UPS
03857	A-10 C Thunderbolt II	03913	Heinkel He177 A-5 „Greif“
03858	Lockheed Martin F-22A Raptor	03914	Polikarpov I-16 type 24 „Rata“
03859	Horten Go229 A	03915	MiG-21 SMT
03860	F-16 MLU TIGER MEET 2018 31 Sqn. Kleine Brogel	03916	C-160D Transall ESS/NG
03861	Fieseler Fi103 A/B V-1	03917	Vought F4U-1B Corsair Royal Navy
03862	Boeing 767-300ER British Airways	03918	Junkers Ju52/3mg4e Transport
03863	Heinkel He111 H-6	03919	Dassault Aviation Mirage III E/RD/O
03864	Maverick's F/A-18E Super Hornet „Top Gun“	03920	C-54D Thunderbirds „Platinum Edition“
03865	Maverick's F-14A Tomcat „Top Gun“	03921	A-26B Invader
03866	Sea Vixen FAW 2 „70th Anniversary“	03922	Airbus A380-800 British Airways
03867	Bell UH-1D „Goodbye Huey“	03923	D.H. Mosquito B Mk. IV
03868	Lockheed Martin F-35A Lightning II	03924	T-6 G Texan
03869	SBD-5 Dauntless	03925	Tornado F.3 ADV
03870	Junkers F13	03926	Focke Wulf Fw190A-8, A-8/R11 Nightfighter
03871	Bell OH-58 Kiowa	03927	Supermarine Spitfire Mk.IXc
03872	Airbus A380-800 Lufthansa New Livery	03928	Heinkel He219 A-0/A-2 Nightfighter
03873	Avro Shackleton MR.3	03929	Airbus A400M „ATLAS“
03874	Fw190 A-8/R-2 „Sturmbock“	03930	Focke Wulf Fw190 D-9
03875	Messerschmitt Me262 A-1/A-2	03931	MiG-25 RBT „FOXBAT B“
03876	MH-47E Chinook	03932	IL-2 Stormovik
03877	Eurocopter EC 145 „Builder's Choice“	03933	Dornier Do17 Z-10 „Kauz“
03878	MiG-25 RBT „Foxbat B“	03934	Vampire F Mk.3
03879	Lockheed F-104G Starfighter RCAF/BAF	03935	Junkers Ju88 A-4
03880	Tornado Tigermeet 2018	03936	MiG-29S Fulcrum
03881	Airbus A350-900 Lufthansa New Livery	03937	Embraer 190 Lufthansa
03882	Emirates A380-800 United for Wildlife Aircraft Mod	03938	Airbus A350-900 Lufthansa
03883	Embraer 190 Lufthansa New Livery	03939	P-70 Nighthawk
03884	Eurofighter Ghost Tiger	03940	Supermarine Spitfire Mk.Vc
03885	Nieuport 17	03941	F-4J Phantom II
03886	Bücker Bü131 D	03942	Airbus A320neo Lufthansa „New Livery“
03887	BAe Harrier GR.7	03943	Bristol Beaufighter TF.X
03888	Bell X-1 Supersonic Aircraft	03944	P-51D-5NA Mustang (early version)
03889	Kamov Ka-58 Stealth Helicopter	03945	Grumman E-2C Hawkeye
03890	IAI Kfir C.2	03946	Boeing 727-100 GERMANIA
03891	Boeing 747-8 Lufthansa „New Livery“	03947	F-5E Tiger II
03892	Tornado GR.1 RAF „Gulf War“	03948	Suchoi Su-27 Flanker
03893	Messerschmitt Bf109 F-2	03949	Eurofighter Typhoon „Bronze Tiger“
03894	Yakovlev Yak-3	03950	F-14D Super Tomcat
03897	Supermarine Spitfire Mk.Vb	03951	P-40E Warhawk Ltd.Edition
03898	Focke Wulf Fw190 F-8	03952	Eurofighter Typhoon single seater
03899	Lockheed Martin F-117A Nighthawk Stealth Fighter	03953	Spitfire Mk.IIa
03900	British Legends: Eurofighter Typhoon RAF	03954	DHC-6 Twin Otter SWISSTOPO
03901	Dassault Aviation Rafale C	03955	F4U-4 Corsair
03902	PBY-5A Catalina	03956	Saab JAS-39D Gripen TwinSeater
03903	Flying Saucer Haunebu II	03957	Stearman PT-17 Kaydet
03904	Lockheed Martin F-104G Starfighter	03958	Messerschmitt Bf109 G-10
03905	Lockheed Martin F-16 MLU „100th Anniversary“	03959	Spitfire Mk.II
03906	British Legends: Sopwith F.1 Camel	03960	Grumman F-14D Super Tomcat
03907	British Legends: British S.E.5a	03961	Gliderplane DUO DISCUS & engine
03908	British Legends: Hawker Hunter FGA.9	03962	Heinkel He70 F-2

Revell GmbH  
Henschelstrasse 20-30  
32257 Bünde / Germany  
Tel.: +49 5223 965-0  
Fax: +49 5223 965-488  
EMail: info@revell.de

Sitz: Bünde / Amtsgericht Bad Oeynhausen HRB 10158  
GLN: 4009803000008  
Geschäftsführer: Stefan Krings  
USt-IdNr.: DE 250610983  
SN: 5/310/5775/1207

Bankverbindung:  
Commerzbank Herford  
IBAN: DE25 4944 0043 0243 3761 00  
BIC: COBADEFFXXX  
WEEE-Reg.-Nr. DE 84013787



# EG-KONFORMITÄTSERKLÄRUNG EC DECLARATION OF CONFORMITY

03963	Polikarpov I-153 Chaika	04062	Albatross D.III
03964	MV-22 Osprey	04063	Tornado GR Mk.1
03965	Roland C.II	04064	F/A-18 D Hornet „Wild Weasel“
03966	C-45F Expeditor	04066	Dornier DO-X
03967	MiG-21 F-13 Fishbed C	04070	B-2 Stealth Bomber
03968	Airbus A320 ETIHAD AIRWAYS	04074	Eurofighter EFA 90
03969	MiG-25 Foxbat	04086	MiG-31 Foxhound
03970	Eurofighter Typhoon „Bronze Tiger“	04092	E-2C HAWKEYE
03971	Lockheed Martin F-16 Mlu TigerMeet	04097	P-47 D Thunderbolt
03972	F-15E STRIKE EAGLE & bombs	04111	Sopwith F-1 Camel
03980	Lockheed Martin F-16 Mlu „Solo Display“	04115	Fairey Swordfish Mk.I/III
03981	Focke Wulf Ta 152 H	04116	Fokker DR. 1 Triplane
03982	Ki-61 Hien „Tony“	04125	Spad XIII C-1
03983	Vought F4U-1D CORSAIR	04130	Junkers Ju 88 A-4/D-1
03984	P-47 M Thunderbolt	04143	F4U-5 Corsair
03985	Sea Hurricane Mk.II C	04144	Hawker Hurricane Mk IIC
03986	Supermarine SPITFIRE Mk.IIa	04148	P-51 D Mustang
03987	Panavia Tornado IDS	04155	Republic P-47 D Thunderbolt
03988	Junkers Ju88 A-4 with bombs	04160	Messerschmitt Bf 109 G-10
03989	Airbus A350-900	04164	Spitfire Mk.V
03990	P-26A Peashooter	04165	Focke Wulf Fw 190 A-8/R11
03991	Macchi C.200 SAETTA	04166	Messerschmitt Me 262 A1a
03992	Lockheed Martin F-16C Fighting Falcon	04171	Focke Wulf Fw 190F-8 & Bv 246 „Hagelkorn“
03993	de Havilland VAMPIRE FB.5	04179	Me 262 B-1a/U1 Nightfighter
03994	Arado Ar196 A-3	04182	P-51 B Mustang
03995	Dassault Dornier Alpha Jet E	04187	Sopwith Triplane
03996	F-15E Strike Eagle	04188	Fokker E.III
03997	F/A-18E Super Hornet	04189	Nieuport N.28 C-1
03998	C-160 Transall	04190	Sopwith F-1 Camel
03999	Boeing 747-200	04191	Focke Wulf TL-Jäger „Flitzer“
04000	Suchoj S-37 Berkut	04192	Spad XIII C-1
04001	F/A-18 C Hornet	04193	Dornier Do-28 D-2
04004	Grumman F-14 A Tomcat	04194	Fokker D VII
04007	MiG-29,The Swifts‘	04195	F-14D Super Tomcat „Last flight“
04008	TF-104 G Starfighter	04199	Arado Ar 240 C-2 Nightfighter
04010	F-15A Eagle	04201	Airbus A320 Th. Cook/SWISS
04014	Alpha Jet „Patrouille de France“	04202	Boeing 737-800 AIR BERLIN & Winglets
04017	BAe Harrier GR.7	04205	Avro RJ 85
04021	F-14A Tomcat	04206	Airbus A300-600 ST Beluga
04029	F-14A „Black Tomcat“	04209	Austrian Airbus A340 Wiener Philharmoniker
04030	Tornado IDS	04210	Boeing 747-200
04033	Dassault Rafale M	04211	McDonnell Douglas DC-10
04037	F-117 Stealth Fighter	04215	Airbus A319
04038	AV-8B Harrier II plus	04218	Airbus A 380 Design New livery „First Flight“
04044	C-17A GLOBEMASTER III	04219	Boeing 747-400
04045	Messerschmitt Bf-190 E	04221	Antonov An-124 „Ruslan“
04046	AH-64D Longbow Apache	04222	Airbus A 321-100 Lufthansa Retro Design
04047	Eurocopter PUMA „Tigermeet“	04229	Heinkel He 70 G-1 „Blitz“ (F-2/170A)
04048	Tornado ECR	04232	Boeing 737-200 British Airways
04049	F-14D Super Tomcat	04252	L.1049 G SUPER CONSTELLATION
04051	F-19 Stealth Fighter	04253	Glider Segelflugzeug LS 8-a/18
04054	A-10 Thunderbolt II	04257	Concorde
04060	F-104 G Starfighter	04259	Airbus A380 „Interior“
04061	Royal Aircraft Factory S.E. 5a	04261	Boeing 787-8, Dreamliner‘

Revell GmbH  
Henschelstrasse 20-30  
32257 Bünde / Germany  
Tel.: +49 5223 965-0  
Fax: +49 5223 965-488  
EMail: info@revell.de

Sitz: Bünde / Amtsgericht Bad Oeynhausen HRB 10158  
GLN: 4009803000008  
Geschäftsführer: Stefan Krings  
USt-IdNr.: DE 250610983  
SN: 5/310/5775/1207

Bankverbindung:  
Commerzbank Herford  
IBAN: DE25 4944 0043 0243 3761 00  
BIC: COBADEFFXXX  
WEEE-Reg.-Nr. DE 84013787



# EG-KONFORMITÄTSERKLÄRUNG EC DECLARATION OF CONFORMITY

04262	Saab J-29 TUNNAN	04367	Arado Ar(E) 555
04263	Junkers F 13	04372	Soviet Fighter MiG-3
04264	J-35 Draken	04374	Lavochkin LA-5 FN
04265	Fokker D VII	04375	Tornado F.3 ADV
04266	Segelflugzeug DUO DISCUS	04377	Heinkel He111 H-6
04267	Airbus A320 Lufthansa	04379	Brewster B-239 FINNLAND
04268	Boeing 737-800 TUIfly „GoldbAIR“	04381	Saab Draken with stores
04269	Lockheed C-121C Constellation	04382	Curtiss Hawk 75A FINNLAND
04270	Airbus A380-800 Lufthansa	04383	Blohm & Voss BV222 „Wiking“
04271	Boeing 737-800 TUIfly „HaribAIR“	04384	Breguet Br.1150 Atlantic 1 (MPA)
04272	Airbus A320 Edelweiss Air	04386	Lockheed F-22 A Raptor
04273	Glider Segelflugzeug LS-8t (& engine)	04389	Shelter & Ground Plate
04275	Boeing 747-8 LUFTHANSA	04391	Supermarine Walrus Mk.I
04276	Heinkel He 115 B/C Seaplane	04394	Handley Page Halifax B Mk.I/II
04277	Supermarine STRANRAER	04397	Fairey GANNET AS Mk.1/4
04278	Boston Mk.V / A-20J	04402	Medicopter 117
04279	B-17F „Memphis Belle“	04405	Mil Mi-24 D/E „Hind“
04280	BAe Harrier GR Mk.7/9	04412	Eurocopter SA330 J „Puma“ Bundespolizei
04281	Canberra PR.9	04415	AH-1W „Super Cobra“
04282	Eurofighter Typhoon (single seater)	04420	AH-64D/WAH-64D Longbow Apache
04283	B-17G „Flying Fortress“	04423	Eurocopter EC135 Air Zermatt
04284	BAe Hawk T.1A Red Arrows	04439	Westland Wessex HAS 3 Royal Navy
04285	Junkers Ju 290 A-7 „Spy Version“	04444	Bell UH-1D „SAR“
04286	F9F-4/5 PANTHER	04448	Agusta A-109 K2
04287	Dornier Do 228-212 MARINE PATROL	04451	Medicopter 117
04288	Tornado IDS „Pride of Boelcke“ 50th Anniversary	04457	Eurocopter EC-135 ADAC / ÖAMTC
04289	T-2C/E BUCKEYE	04467	Eurocopter SA365 Dauphin 2
04290	Bristol BEAUFIGHTER TF.X	04469	RAH-66 Attack Helicopter
04291	UC-64A Norseman	04476	Bell UH-1 „Huey Hog“
04292	PB4 Y-2 „Privateer“ (RY-3, P4Y-2)	04478	Alouette II ATTACK & Nord SS-11 missiles
04293	Lockheed P-38 L/M LIGHTNING	04479	Bell 206 Jet Ranger
04294	Focke Wulf Fw 189 A-1	04485	Eurocopter TIGER UHT/HAP
04295	Lancaster B.III „DAMBUSTERS“	04486	Eurocopter EC145 ADAC/Rega
04297	B-17F Memphis Belle	04489	NATO-Helicopter NH90 TTH
04298	F/A-18E Super Hornet	04495	Bell AH-1G Cobra (EXCLUSIV)
04300	Lancaster Mk.I/III	04507	Consolidated PBY-5A CATALINA
04303	F/A-18C Hornet (CF-18A)	04509	F/A-18F Super Hornet (twoseater)
04306	Heinkel He 177 A-6 „GREIF“ & HS 293	04514	Grumman F-14A Black Tomcat
04309	De Havilland D.H.2	04517	Dassault Aviation RAFALE M & bomb rack
04312	Horten Go-229	04527	Vought F4U-5 Corsair
04313	RF-4E Phantom Tigermeet	04530	Messerschmitt Bf 110 G-2/R3
04317	Eurofighter TYPHOON single seater	04544	Space Shuttle Atlantis
04322	F-14A Tomcat	04554	Supermarine SPITFIRE Mk.IX/XVI
04323	British S.E. 5a	04555	MOSQUITO B Mk.IV
04326	Handley Page Victor K Mk.2	04558	Junkers Ju 52/3m Civil Version
04328	Albatross D III	04568	Eurofighter TYPHOON single seate
04335	Blohm & Voss BV P 194	04575	McDonnell Douglas AH-64 Apache
04338	Eurofighter Typhoon twin seater	04582	F9F-5P Panther (Recon)
04341	Messerschmitt Bf 110 E-1	04583	F-4 C/D Phantom II
04352	Saab J-35J „DRAKEN“	04602	C-160 Transall
04355	Lockheed F-16 B Twin Seater	04615	F-4F Phantom II
04359	Messerschmitt Me P.1099B Schwerer Jäger	04617	Tornado ECR „Tigermeet“
04363	F-16A Fighting Falcon	04619	Tornado GR.1 RAF
04366	Dassault Aviation Mirage 2000C „Tigermeet“	04620	Junkers Ju 87 B2/R2 „Stuka“

Revell GmbH  
Henschelstrasse 20-30  
32257 Bünde / Germany  
Tel.: +49 5223 965-0  
Fax: +49 5223 965-488  
EMail: info@revell.de

Sitz: Bünde / Amtsgericht Bad Oeynhausen HRB 10158  
GLN: 4009803000008  
Geschäftsführer: Stefan Krings  
USt-IdNr.: DE 250610983  
SN: 5/310/5775/1207

Bankverbindung:  
Commerzbank Herford  
IBAN: DE25 4944 0043 0243 3761 00  
BIC: COBADEFFXXX  
WEEE-Reg.-Nr. DE 84013787





# EG-KONFORMITÄTSERKLÄRUNG EC DECLARATION OF CONFORMITY

04622	BAe Hawk T Mk.1 „The Red Arrows“	04695	Tornado Tigermeet „Eye of the Tiger“
04640	SH-60B „Seahawk“	04696	Heinkel He 111 P-1
04641	CHINOOK HC. Mk.1	04697	C-47 Skytrain „Berliner Luftbrücke“
04643	Eurocopter EC145 „Demonstrator“	04698	Piper PA-18-150 FLOAT PLANE
04644	Eurocopter EC135 „Luftrrettung“	04699	Lockheed F-117A NIGHTHAWK
04645	Mil Mi-26 „HALO“	04703	Hawker HUNTER FGA.9/Mk.58
04646	Bell AH-1F Cobra	04704	Supermarine SPITFIRE Mk.22/24
04647	Eurocopter EC 635 Military	04705	Tornado GR.Mk.1 RAF
04648	Eurocopter EC145 MEDSTAR/POLIZEI	04723	Heinkel He162A-2 „Salamander“
04649	Eurocopter EC-135 Österr.Polizei / Bundespolizei	04724	F-16 A Tigermeet
04650	Sikorsky HH-60G Pave Hawk/S-70 Black Hawk	04728	Junkers Ju 88A-1 „Battle of Britain“
04651	NH90 NFH „Navy“	04729	F-104 G Starfighter
04652	Westland SEA LYNX Mk.88A	04730	WWI Fighter SPAD XIII
04653	Eurocopter EC145 Polizei/Gendarmerie	04733	Space Shuttle Atlantis
04654	Bell AB 212/UH-1N	04736	Space Shuttle Discovery & Booster Rockets
04655	Dornier Do 17 Z-2	04744	Fokker Dr.1 „Manfred von Richthofen“
04656	Messerschmitt Bf109 F-2/4	04745	Do 27 „Grzimek“ Serengeti Version
04657	Spad XIII late version	04747	Sopwith F.1 CAMEL
04658	Gloster Meteor Mk.4	04751	MiG-29UB/GT Twin Seater
04659	Eurocopter EC135 ADAC	04758	De Havilland MOSQUITO MK.IV
04660	Tornado „Black Panther“	04781	Vought F4U-1A CORSAIR
04661	Supermarine Spitfire Mk.XVI	04783	Eurofighter TYPHOON & engine
04662	Lockheed PV-1 VENTURA	04800	Airbus A400M „Grizzly“
04663	E-4B Airborne Command Post	04801	U.S.S. VOYAGER (Star Trek)
04664	Sukhoi T-50	04802	Luftschiff LZ 129 HINDENBURG
04665	Messerschmitt Bf109 G-6 Late & early version	04809	MAQUIS FIGHTER (Star Trek)
04666	Heinkel He219 A-7/A-5/A-2 late „UHU“	04810	KAZON FIGHTER (Star Trek)
04667	Antonov An-2 „Colt“	04824	MISTEL V Ta154 & Fw190
04668	F-104 G Starfighter „Tigermeet“	04826	Apollo: ASTRONAUT auf dem Mond
04669	Lockheed Martin F-16C „Tiger Meet“ 2003	04827	Apollo: Columbia & Eagle
04670	Handley Page HALIFAX B Mk.I/II GR II	04828	Apollo: LUNAR MODULE EAGLE
04672	Junkers Ju88 A-4 Bomber	04829	Apollo: Raumschiff & Interieur
04673	Tupolev Tu-95 „Bear D“	04831	Apollo Command Module
04674	C-17A Globemaster RAF/Qatar	04832	Apollo Lunar Module „Eagle“
04675	C-160 Transall EloKa/NG	04833	Eurocopter BK 117 „Space Design“
04676	Stearman KAYDET	04834	CH-53 GA Heavy Transport Helicopter
04677	De Havilland D.H.2	04835	Supermarine SEAFIRE Mk. XV
04678	Focke Wulf Fw 200 C-4 CONDOR Bomber	04836	Heinkel He 111 H-6
04679	Messerschmitt Bf 109 E-4	04837	Westland LYNX HAS.3
04680	F8F-1 Bearcat	04838	Hudson Mk. I/II Patrol Bomber
04681	Tornado ECR „TigerMeet 2007/08“	04839	Mil Mi-24V Hind E
04682	Fokker Dr.I Triplane	04841	International Space Station „ISS“
04683	Gloster GLADIATOR Mk.1	04842	SPACESHIP TWO & WHITEKNIGHT TWO
04684	Albatros D.V	04843	Junkers Ju52/3m
04685	F-4F PHANTOM II „Anniversary“	04844	Lockheed Martin F-16 C „Solo Türk“
04686	Dornier Do 335 „PFEIL“	04845	Fairey GANNET T.5
04687	A-10 Thunderbolt II	04846	Tornado ECR „Tigermeet 2011“
04688	Arado Ar 196A-3 Seaplane	04847	Tornado „Lechfeld Tiger 2011“
04689	EUROFIGHTER TYPHOON twin-seater	04848	F-89 D/J SCORPION
04690	Heinkel He 219 „UHU“	04849	BAe Hawk T.1A
04691	Lockheed Martin F-16 Mlu „Tigermeet 2009“	04854	F-101B VOODOO
04692	Junkers Ju 87 G/D Tank Buster	04855	Eurofighter TYPHOON twin seater
04693	Hawker Fury Mk.1	04856	Junkers Ju88 C-6 N/Z
04694	Northrop F-5F „AGGRESSOR“	04857	Bf 110 G-4 Nightfighter

Revell GmbH  
Henschelstrasse 20-30  
32257 Bünde / Germany  
Tel.: +49 5223 965-0  
Fax: +49 5223 965-488  
E-Mail: info@revell.de

Sitz: Bünde / Amtsgericht Bad Oeynhausen HRB 10158  
GLN: 4009803000008  
Geschäftsführer: Stefan Krings  
USt-IdNr.: DE 250610983  
SN: 5/310/5775/1207

Bankverbindung:  
Commerzbank Herford  
IBAN: DE25 4944 0043 0243 3761 00  
BIC: COBADEFFXXX  
WEEE-Reg.-Nr. DE 84013787



# EG-KONFORMITÄTSERKLÄRUNG EC DECLARATION OF CONFORMITY

04858	CH-53 G Heavy Transport Helicopter	04920	Avro SHACKLETON Mk.2 AEW
04859	Airbus A400M ATLAS	04921	BAe HAWK T.1 RED ARROWS
04861	Airbus A320 AirBerlin	04922	Arado Ar196B
04862	Boeing 737-800 TUIfly „ÜBÄRflieger“- Bärenmarke	04923	Tornado TigerMeet 2014
04863	Boeing 747 SCA & Space Shuttle	04924	Tornado GR.4
04864	F/A-18F SUPER HORNET twin seater	04925	Dornier Do215 B-5 Nachtjäger
04865	Unmanned Aerial Vehicle MQ-9 REAPER	04926	AC-47D Gunship
04867	Republic P-47N THUNDERBOLT	04927	UH-72A LAKOTA (personnel and material transport)
04868	P-39D Airacobra	04928	Micro Wings P-51B Mustang
04869	Focke Wulf Fw190 F-8	04929	Micro Wings P-47D Thunderbolt
04870	Airbus A330-300 Thai Airways	04930	Micro Wings F4U-1 Corsair
04871	Supersonic Passenger Aircraft Tupolev Tu-144D	04931	Micro Wings F6F-3 Hellcat
04872	P-51C Mustang Mk.III	04932	Micro Wings P-40E Warhawk
04873	Bristol F.2B Fighter	04933	Micro Wings F4F-4 Wildcat
04874	F/A-18C Hornet Swiss Air Force	04934	Micro Wings SBD-5 Dauntless
04875	F-4F Phantom „PHAREWELL“	04935	Micro Wings P-39Q Airacobra
04877	C-54D SKYMASTER	04936	Handley Page HALIFAX B Mk.III
04879	Eurofighter TYPHOON (Twin seater)	04937	Sukhoi Su-27 SM Flanker
04880	U.S.S. Enterprise NCC-1701	04938	Bell OH-58D „Kiowa“
04881	Klingon Battle Cruiser D7	04939	Airbus Helicopters EC135 ANWB
04882	U.S.S. Enterprise NCC-1701 INTO DARKNESS	04940	UH-60A Transport Helicopter
04884	Embraer 195 AIR DOLOMITI	04941	A-109 K2 Rega
04885	Boeing 747-8F CARGOLUX	04942	Mil Mi-24D „Hind-D“
04887	Northrop P-61A/B Black Widow	04943	Bell AH-1W SuperCobra
04888	Messerschmitt Bf109 G-10 Erla „Bubi Hartmann“	04944	MIL Mi-28N HAVOC
04889	Bristol BEAUFIGHTER Mk.I F	04945	Boeing 777-300ER
04890	PIPER PA-18 with Bushwheels	04946	Lockheed Ventura Mk.II
04891	F-15E STRIKE EAGLE & Bombs	04947	DC-4 Balair / Iceland Airways
04892	Dassault Aviation Rafale M	04948	H145M LUH KSK surveillance + troop transport
04893	Dassault Aviation MIRAGE 2000D	04949	Boeing 747-8F Cargolux „Cutaway“
04894	F/A-18C HORNET	04950	Boeing 747-400 IRON MAIDEN
04895	F-4F Phantom II WTD61 „Flight Test“	04951	Mil Mi-24D Hind
04896	AH-64D Longbow Apache „100 Years Military Aviation	04952	Airbus A321neo
04897	Airbus Helicopters EC145 DRF Luftrettung	04953	BK-117 ADAC
04898	Westland Wessex HAS Mk.3	04954	Bell AH-1G Cobra
04899	Sea King Mk.41 (45 years SAR)	04955	SH-60 Navy Helicopter
04900	B-1B Bomber	04956	Bell AH-1G Cobra
04901	DHC-6 Twin Otter	04957	Antonov AN-225 MRIJA
04902	Buccaneer S Mk.2B	04958	Antonov An-225 Mrija
04903	Vickers Wellington Mk.II	04959	F-4G Phantom II „Wild Weasel“
04904	EA-18G Growler	04960	Bell UH-1C
04905	Bell UH-1 „Huey“	04961	Messerschmitt Bf110 C-2/C-7
04906	BO 105 „35th Anniversary of Roth“ Fly-Out Version	04962	British Legends: Phantom FGR.2
04907	EH-101 Merlin HMA.1	04963	B-1B Lancer (Platinum Edition)
04909	Apollo Saturn V	04965	Maverick's F/A-18 Hornet „Top Gun“ easy-click-syst
04911	LAUNCH TOWER & SPACE SHUTTLE & BOOSTER ROC.	04966	Maverick's F-14 Tomcat „Top Gun“ easy-click-system
04912	Micro Wings Supermarine Spitfire Mk.1	04967	Lockheed SR-71 A Blackbird
04913	Micro Wings Hawker Hurricane Mk.1	04968	Hawker Hurricane Mk IIb
04914	Micro Wings Hawker Typhoon Mk. 1B	04970	BAe Hawk T.1
04915	Micro Wings Hawker Tempest Mk.V	04971	Dassault Mirage F-1C/CT
04916	Micro Wings Messerschmitt Bf109E	04972	Junkers Ju88 A-1 Battle of Britain
04917	Micro Wings Focke Wulf Fw 190A-8	04973	Albatros D.III
04918	Micro Wings Junkers Ju 87B Stuka	04974	EF-111A Raven
04919	Micro Wings Messerschmitt Me 262A	04975	Junkers Ju52/3m Civil

Revell GmbH  
Henschelstrasse 20-30  
32257 Bünde / Germany  
Tel.: +49 5223 965-0  
Fax: +49 5223 965-488  
EMail: info@revell.de

Sitz: Bünde / Amtsgericht Bad Oeynhausen HRB 10158  
GLN: 4009803000008  
Geschäftsführer: Stefan Krings  
USt-IdNr.: DE 250610983  
SN: 5/310/5775/1207

Bankverbindung:  
Commerzbank Herford  
IBAN: DE25 4944 0043 3761 00  
BIC: COBADEFFXXX  
WEEE-Reg.-Nr. DE 84013787



# EG-KONFORMITÄTSERKLÄRUNG EC DECLARATION OF CONFORMITY

04976	UH-60 Transport Helicopter	05098	Battleship BISMARCK
04977	B-25D Mitchell	05099	Battleship TIRPITZ
04980	Airbus H145 „Police“ surveillance helicopter	05100	Deutsches U-BootTYPE VII C/41 „AtlanticVersion“
04981	Westland Lynx Mk.8	05101	OCEAN EXPLORATION VESSEL Forschungsschiff
04982	EC135 Heeresflieger/ Germany Army Aviation	05102	Battleship H.M.S. PRINCE OF WALES
04983	Bell® UH-1H® Gunship	05105	Battlehip H.M.S. Duke of York
04984	UH-60A	05106	Z 38 Zerstörer 1936 (Mob) „Narvik Klasse“
04985	AH-64A Apache	05107	Deutscher Minenleger TYPE VIID
04986	Airbus Helicopters EC135 AIR-GLACIERS	05108	U.S.S. INTREPID (CV-11) 1944
04987	Battlestar Galactica	05109	Amphibious Assault Ship U.S.S. IWO JIMA (LHD-7)
04988	Colonial Viper Mk. II	05110	Assault Carrier U.S.S. KEARSARGE (LHD-3)
04989	Colonial Viper Mk. VII	05111	U.S.S. Indianapolis (CA-35)
04990	CYLON CENTURION	05112	FLOWER CLASS CORVETTE Platinum Edition
04991	U.S.S. Enterprise NCC-1701 (TOS)	05113	U.S.S. BonHomme Richard
04992	U.S.S. Voyager	05114	Deutsches U-Boot TYPE IX C (U505 late)
04994	F/A-18E Super Hornet	05115	U-Boot TYP IIB
04995	Messerschmitt Me262 B-1/U-1 Nightfighter	05116	H.M.S. Tiger
04996	Sepecat JAGUAR GR.1A	05117	German Heavy Cruiser ADMIRAL HIPPER
04997	Concorde British Airways	05118	Amphibious Transport Dock U.S.S. New York (LPD-21)
04998	Canadair BOMBARDIER CL-415	05119	US Navy SKIPJACK-CLASS Submarine
04999	Saab JAS-39C GRIPEN	05120	H.M.S. KELLY (H.M.S. KIPLING)
05002	German Fast Attack Craft&Flak Armament	05121	U.S.S. Hornet (CVS-12) Apollo 11 Recovery Vessel
05004	U-Boot U-2540 Typ XXI	05122	US Navy SWIFTBOAT (PCF)
05005	Schnellboot GEPARD-KLASSE (143A)	05123	U.S.Navy Landing Ship Medium (early)
05009	U-Boot Typ VII D	05124	U.S.S. Intrepid (CV-11) WWII
05015	U-Boot Typ VIIC	05125	German Submarine Type XXVIII „Seehund“
05016	Battleship H.M.S. King George V	05127	U.S.S.Fletcher (DD-445)
05018	attack transport USS Montrose/USS Randall	05128	Battleship U.S.S. Missouri(WWII)
05019	Deutsches U-Boot CLASS 212 A	05129	U.S.S. New Jersey BB-62 (1982)
05028	ADMIRAL GRAF SPEE	05130	U.S.S. Nimitz CVN-68 (early)
05031	U.S.S. Massachusetts	05131	Titanic Searcher „Le Suroit“
05037	Scharnhorst	05132	Flower Class Corvette HMCS SNOWBERRY
05038	Deutsches U-Boot Type VIIC	05133	Deutsches U-Boot TYPE IX C/40 (U190)
05040	Bismarck	05134	HMS Ariadne
05041	Kreuzer SMS „Emden“	05135	H.M.S. Prince of Wales
05045	Deutsches U-Boot VIIC/41	05136	Battleship Scharnhorst
05046	Nuclear Carrier U.S.S. Enterprise	05137	Russian WWI Battleship Gangut
05049	German Heavy Cruiser Kreuzer Blücher	05138	Soviet Submarine TYPHOON CLASS
05050	German Heavy Cruiser Kreuzer PRINZ EUGEN	05139	EIDECHSE-German LSM CLASS
05054	German Submarine U-99	05140	German Submarine TYPE XXIII
05055	German Aircraft carrier „Graf Zeppelin“	05141	GERMAN DESTROYER TYPE 1936
05056	U-Boot Klasse 214	05143	GERMAN FRIGATE CLASS F122
05060	Deutsches U-Boot U-47 with Interior	05144	Battleship Bismarck „Platinum Edition“
05067	USS DALLAS (SSN-700)	05145	LUXURY YACHT 108 ft
05072	Deutsches U-Boot WILHELM BAUER	05146	SS United States
05078	Deutsches U-Boot Typ XXI mit Interieur	05147	Patrol Torpedo Boat PT-109
05089	U.S.S. Saratoga CVA-60	05148	Fast Attack Craft Albatros Class 143
05091	US Navy FLETCHER-CLASS Destroyer	05149	HMS Ark Royal & Tribal Class Destroyer
05092	Schlachtschiff USS MISSOURI	05150	Fletcher Class Destroyer PLATINUM
05093	Deutsches U-Boot TYPE VII C	05151	Petr Velikiy
05094	Historic Whaling Ship Charles W. Morgan	05152	Container Ship COLOMBO EXPRESS
05095	U-Boot Klasse 206A	05153	Submarine CLASS 214
05096	Battleship Tirpitz	05154	German Submarine Type VII C/41
05097	German DESTROYER CLASS 119 (Z1/Z5)	05155	German Submarine Type IIB (1943)

Revell GmbH  
Henschelstrasse 20-30  
32257 Bünde / Germany  
Tel.: +49 5223 965-0  
Fax: +49 5223 965-488  
EMail: info@revell.de

Sitz: Bünde / Amtsgericht Bad Oeynhausen HRB 10158  
GLN: 4009803000008  
Geschäftsführer: Stefan Krings  
USt-IdNr.: DE 250610983  
SN: 5/310/5775/1207

Bankverbindung:  
Commerzbank Herford  
IBAN: DE25 4944 0043 0243 3761 00  
BIC:COBADEFFXXX  
WEEE-Reg.-Nr. DE 84013787



# EG-KONFORMITÄTSERKLÄRUNG EC DECLARATION OF CONFORMITY

05156	USS FORRESTAL (CVA-59)	05405	Columbus Ship SANTA MARIA
05157	WWI Battleship SMS KÖNIG	05406	Fregate U.S.S. United States
05158	Flower Class Corvette HMS BUTTERCUP	05408	H.M.S. Victory
05159	Russian Barque KRUZENSHTERN	05412	Gorch Fock
05160	TIRPITZ „Platinum Edition“	05413	Portuguese Frigate Dom Fernando II e Glória
05161	HMS King George V	05414	Swedish Regal Ship VASA
05162	German Fast Attack Craft S-100 Class	05416	USS America
05163	German Submarine Type VII C/41	05417	Gorch Fock
05164	German Aircraft Carrier GRAF ZEPPELIN	05422	Cutty Sark
05165	Patrol Torpedo Boat PT-588/PT-579	05428	Viking Ghost Ship
05166	German Submarine Type IX C U67/U154	05429	English Man O'War
05167	German Submarine Type IX C/40 (U190)	05432	Gorch Fock
05168	US Navy Submarine GATO-CLASS	05458	Darwins Historic Discovery Barque H.M.S. Beagle
05169	US Navy Landing Ship Medium (Bofors 40 mm gun)	05459	LASER sailing boat & trailer
05170	Assault Ship USS Tarawa LHA-1	05472	U.S.S. Constitution
05171	HMS Dreadnought	05486	Pilgrim Ship MAYFLOWER
05172	HMS Invincible (Falkland War)	05498	R.M.S. Titanic easy-click-system
05173	USS Enterprise CVN-65	05499	Black Pearl easy-click-system
05174	HMS HOOD vs. BISMARCK- 80th Anniversary	05500	German WWI L. Cruisers SMS Dresden & SMS Emden
05175	Patrol Torpedo Boat PT-559 / PT-160	05599	RMS Titanic + 3D Puzzle(Iceberg) easy-click-system
05176	US Navy SWIFT BOAT Mk.I	05600	U.S.S. Constitution
05177	German Submarine Type XXI	05602	Frigate U.S.S. Constitution
05178	US Navy Assault Carrier WASP CLASS	05604	CSS Alabama
05179	German Destroyer Class 119 (Z1/Z5)	05605	PIRATE SHIP
05198	Search & Rescue Vessel HERMANN MARWEDE	05606	USS United States
05199	Ocean Liner Queen Mary 2	05620	Spanische Galleone
05200	Cruiser Ship AIDA AIDaiva, AIDAbella, AIDA luna	05629	Sailing Ship PAMIR
05203	Luxury Liner Queen Mary	05660	Santa Maria easy-click-system
05204	Northsea Fishing Trawler	05661	HMS Revenge easy-click-system
05205	Offshore Powerboat	05697	RMS Titanic incl.Color & Glue
05206	R.M.S. Titanic	05698	Queen Mary incl. Color & Glue
05207	Harbour Tug Boat	05699	Black Pearl
05210	R.M.S. TITANIC	05800	U.S.S Yorktown (CV-5)
05211	Seenotkreuzer BERLIN	05801	U.S.S. Enterprise
05212	R.M.S. Olympic (1911)	05802	Bismarck
05213	Hafenschlepper Fairplay I,III,X	05803	Gneisenau
05214	Seenotrettungsboot WALTER ROSE / VERENA	05804	R.M.S. Titanic
05215	R.M.S. Titanic	05805	AIDA
05218	German Research Vessel Meteor	05806	Queen Elizabeth 2
05220	Seenotrettungskreuzer HERMANN MARWEDE	05808	OceanLiner QUEEN MARY 2
05223	Ocean Liner Queen Mary 2	05809	Battleship U.S.S. IOWA
05226	DGzRS Arkona	05810	M/S Color Fantasy
05227	Ocean Liner QUEEN MARY 2	05811	H.M.S. Duke of York
05228	Search & Rescue Daughter-Boat VERENA	05812	Seenotkreuzer Hermann Marwede
05229	G.T.S. FINNJET	05813	Battleship Yamato
05230	Cruiser Ship AIDAblu, AIDA sol, AIDAmar, AIDAstella	05814	U.S.S. Nimitz (CVN-68)
05231	Ocean Liner Queen Mary 2	05815	MS Trollfjord
05239	SCHLEPPER Smit Houston	05816	Aircraft Carrier SHINANO
05240	Netherlands Coast Guard ETV Waker	05817	MS Midnatsol
05241	Container Ship COLOMBO EXPRESS	05818	M/S Color Magic
05400	Sail Training Ship Alexander von Humboldt	05819	HMS Victory
05401	Clipper Ship Cutty Sark	05821	ROMA
05403	Viking Ship	05822	Tirpitz
05404	H.M.S. Bounty	05823	USS Hornet CV-8

Revell GmbH  
Henschelstrasse 20-30  
32257 Bünde / Germany  
Tel.: +49 5223 965-0  
Fax: +49 5223 965-488  
EMail: info@revell.de

Sitz: Bünde / Amtsgericht Bad Oeynhausen HRB 10158  
GLN: 4009803000008  
Geschäftsführer: Stefan Krings  
USt-IdNr.: DE 250610983  
SN: 5/310/5775/1207

Bankverbindung:  
Commerzbank Herford  
IBAN: DE25 4944 0043 0243 3761 00  
BIC: COBADEFFXXX  
WEEE-Reg.-Nr. DE 84013787





# EG-KONFORMITÄTSERKLÄRUNG EC DECLARATION OF CONFORMITY

05824	USS Enterprise CV-6	06653	STAR WARS ARC-170 Clone Fighter „easykit“
05896	French Helicopter Carrier JEANNE d'ARC (R97)	06654	STAR WARS AT-RT „easykit“
05897	La Reale	06655	Darth Vader's TIE Fighter
05898	French Carrier CLEMENCEAU / FOCH	06656	X-wing Fighter (Luke Skywalker)
05899	Spanish Galleon	06657	STAR WARS Imperial Shuttle „easykit“
05901	Sunseeker „Predator 108“	06658	Millennium Falcon
06110	2015 Ford Mustang GT Build & Play	06659	STAR WARS Slave I „easykit“
06111	Audi R8 Build & Play	06661	STAR WARS Snowspeeder „easykit“
06112	Ford Police Car Build & Play	06662	STAR WARS AT-AT „easykit“
06400	Build & Play VW Touareg „Rallye“	06664	Republic Star Destroyer „easykit“
06401	Build & Play Pajero Rallye	06665	Anakins Jedi Starfighter (Clone Wars)
06402	Build & Play Rallye SUV	06666	Obi-Wans Jedi Starfighter (Clone Wars)
06403	Build & Play Rallye Pick-up	06667	Republic Gunship (Clone Wars)
06450	Build & Play F-14 Tomcat	06668	Magna Guard Fighter (Clone Wars)
06451	Build & Play Tornado IDS	06669	V-19 Torrent Starfighter (Clone Wars)
06452	Build & Play Eurofighter Typhoon	06670	AAT (Clone Wars)
06453	Build & Play AH-64 Apache	06671	Grievous Starfighter (Clone Wars)
06454	Build & Play Thunderbolt	06673	AT-TE (Clone Wars)
06455	Build & Play Strike Eagle	06674	Ahsoka Tano's Jedi Starfighter
06490	M1A1 ABRAMS	06675	TIE Fighter „easykit“
06576	Poe's X-wing Fighter Lidl 2017	06676	X-34 Landspeeder „easykit“
06577	Millennium Falcon Lidl 2017	06677	Sith Infiltrator (Episode 1) „easykit“
06578	AT-ACT WALKER LIDL 2017	06678	Anakin's Podracer (Episode 1) „easykit“
06592	Poe's X-wing Fighter	06679	STAR WARS Obi-Wan's Jedi Starfighter „easykit“
06593	TIE Figh.Spec.Forces	06680	STAR WARS ARC-170 Clone Fighter „easykit“
06594	Millennium Falcon	06681	Anakin's Jedi Starfighter
06597	A-10 Thunderbolt II	06682	Grievous Starfighter (Clone Wars) „easykit“
06598	Eurocopter EC 135 ADAC	06683	Republic Attack Shuttle (Clone Wars) „easykit“
06599	Airbus A380 British Airways	06684	STAR WARS AT-TE (Clone Wars) „easykit“
06623	F-14 Tomcat „easykit“	06686	TIE Fighter
06624	Tornado „easykit“	06687	Republic Gunship (Clone Wars)
06625	Eurofighter „easykit“	06688	Kit Fisto's Jedi Starfighter
06626	F-18 Hornet „easykit“	06689	Plo Koon's Jedi Starfighter
06627	F-4 Phantom „easykit“	06690	X-wing Fighter
06628	F-16 Fighting Falcon „easykit“	06692	Poe's X-wing Fighter
06629	Harrier GR.7 „easykit“	06693	First Order Special Forces TIE Fighter
06631	AH-64 Apache „easykit“	06694	Millennium Falcon
06632	F-15 Eagle „easykit“	06695	KYLO REN'S COMMAND SHUTTLE
06633	A-10 Thunderbolt „easykit“	06696	Resistance X-wing Fighter
06634	Kamov Hokum „easykit“	06697	Star Wars Item A
06635	EC 135 Polizei „easykit“	06698	Star Wars Item B
06640	Airbus A380 „Demonstrator“ easykit	06699	Y-Wing Fighter
06641	Boeing 747-400,Lufthansa' easykit	06700	LZ 129 Hindenburg
06642	Concorde „easykit“	06701	Concorde „British Airways“
06643	F-4F Phantom „easykit“	06702	Fokker Dr. 1
06644	F-16 Fighting Falcon „easykit“	06703	F-117 Nighthawk
06645	BAe Harrier Gr.9 „easykit“	06704	AH-64 Apache
06646	AH-64 Apache „easykit“	06705	F-14 Tomcat
06647	Boeing 737-800 „easykit“	06707	Eurofighter Typhoon
06648	Kamov Hokum „easykit“	06708	Tornado
06649	F-15 Eagle „easykit“	06709	Airbus A 380
06650	STAR WARS Anakin's Jedi Starfighter „easykit“	06711	EC 135 Polizei
06651	STAR WARS Obi-Wan's Jedi Starfighter „easykit“	06712	Tornado „Desert Storm“
06652	STAR WARS Droid Tri-Fighter „easykit“	06713	MiG 29 „Desert Storm“

Revell GmbH  
Henschelstrasse 20-30  
32257 Bünde / Germany  
Tel.: +49 5223 965-0  
Fax: +49 5223 965-488  
EMail: info@revell.de

Sitz: Bünde / Amtsgericht Bad Oeynhausen HRB 10158  
GLN: 4009803000008  
Geschäftsführer: Stefan Krings  
USt-IdNr.: DE 250610983  
SN: 5/310/5775/1207

Bankverbindung:  
Commerzbank Herford  
IBAN: DE25 4944 0043 0243 3761 00  
BIC: COBADEFFXXX  
WEEE-Reg.-Nr. DE 84013787



# EG-KONFORMITÄTSERKLÄRUNG EC DECLARATION OF CONFORMITY

06714	F-15 Eagle „KFOR“	06779	X-wing Fighter
06715	AT-AT	06780	Darth Vader's TIE Fighter
06716	Imperial Shuttle Tidrium	06781	The Mandalorian: RAZOR CREST™
06718	Millennium Falcon	06782	The Mandalorian: Outland TIE Fighter™
06719	Imperial Star Destroyer	06783	The Mandalorian: The Child
06720	Anakin's Jedi Starfighter	06784	The Mandalorian: The Bounty Hunter
06721	ObiWan's Jedi Starfighter	06785	Boba Fett's Starship™
06722	ARC-170 Fighter	06822	Musashi
06723	X-Wing Fighter	06850	Easy Kit „Pirate Ship“
06724	Darth Vader's TIE Fighter	06880	Millennium Falcon
06725	TIE Interceptor	06881	Darth Vader's TIE Fighter
06726	Snowspeeder	06890	X-Wing Fighter easy-click-system
06727	Millennium Falcon	07001	Mercedes Benz 540 K Cabriolet A
06728	STAR WARS Sith Infiltrator „easykit pocket“	07004	Porsche Carrera RS 3.0
06729	Republic Gunship	07005	VW Golf GTI
06730	STAR WARS Naboo Starfighter „easykit pocket“	07007	Bentley 4,5L Blower
06731	Jedi Starfighter	07008	BMW i8
06734	TIE Fighter	07009	Volkswagen T1 „Samba Bus“
06735	Imperial Star Destroyer	07025	69 Ford Mustang Boss 302
06736	Boba Fett's Slave I	07026	Porsche 918 Spyder
06737	Sith Infiltrator	07027	Porsche 918 „Weissach Sport“
06738	Naboo Starfighter	07028	Mercedes-AMG GT
06744	Resistance X-Wing Fighter	07030	BMW Isetta 250
06745	First Order Special Forces TIE Fighter	07031	Porsche 934 RSR „Jägermeister“
06746	Kylo Ren's Command Shuttle	07032	Porsche 934 RSR „Vaillant“
06748	B & P Imperial Star Destroyer	07034	Porsche Panamera Turbo
06749	Build & Play „Imperial Star Destroyer“	07035	VW Beetle Police
06750	Poe's X-wing Fighter	07036	Corvette C7.R
06751	First Order Special Forces TIE Fighter	07037	58 Corvette Roadster
06752	Build & Play „Millennium Falcon“	07038	76 Ford Torino
06753	Resistance X-wing Fighter	07039	Shelby Series I
06754	Build & Play „AT-ACT Walker“	07040	Dodge Viper GTS
06755	Build & Play „Rebel U-Wing Fighter“	07041	Ford GT Le Mans 2017
06756	Build & Play „Imperial Star Destroyer“	07042	Luxury Class Car ADMIRAL SALOON
06757	Star Wars Item Build & Play D	07043	Porsche 356 C Cabriolet
06758	Build & Play „Jakku Combat Set“	07044	2010 Ford Shelby GT 500
06759	Build & Play „Resistance A-Wing Fighter, Red“	07045	97 Ford F-150 XLT
06760	Build & Play „Kylo Ren's TIE Fighter“	07046	2010 Ford Mustang GT
06761	Build & Play „First Order Heavy Assault Walker“	07047	Land Rover Series III LWB station wagon
06762	Build & Play „Resistance A-Wing Fighter, Blue“	07048	Ford F-150 Raptor easy-click-system
06763	Build & Play „Poe's Boosted X-Wing Fighter“	07049	VW T1 Kastenwagen / Panel Van
06765	Build & Play „Millennium Falcon“	07050	VW T1 Samba Bus Flower Power
06767	Build & Play „Millennium Falcon“	07051	McLaren 570S
06768	Build & Play „Imperial Patrol Speeder“	07053	Citroën 2CV „Sausss Ente“
06769	Build & Play „Han's Speeder“	07057	AUDI R8
06770	Build & Play Resistance A-wing Fighter, red	07058	Porsche Carrera RS 3.0
06771	Build & Play Kylo Ren's TIE Fighter	07059	2013 Camaro ZL-1
06772	Build & Play First Order Heavy Assault Walker	07060	2014 CORVETTE STINGRAY
06773	Build & Play Resistance A-wing Fighter, blue	07061	2014 Ford Mustang GT
06774	Poe's X-wing Fighter Lidl 2019	07063	Porsche Carrera Cabrio
06775	Millennium Falcon Lidl'19	07064	Mini Cooper Winner Rally Monte Carlo 1964
06776	Resistance A-wing Fighter Lidl19	07065	1965 Ford Mustang 2+2 Fastback
06777	Build & Play Poe's Boosted X-wing Fighter	07069	Corvette C5-R Compuware
06778	Build & Play Millennium Falcon Episode VII	07070	Trabant 601 Universal

Revell GmbH  
Henschelstrasse 20-30  
32257 Bünde / Germany  
Tel.: +49 5223 965-0  
Fax: +49 5223 965-488  
EMail: info@revell.de

Sitz: Bünde / Amtsgericht Bad Oeynhausen HRB 10158  
GLN: 4009803000008  
Geschäftsführer: Stefan Krings  
USt-IdNr.: DE 250610983  
SN: 5/310/5775/1207

Bankverbindung:  
Commerzbank Herford  
IBAN: DE25 4944 0043 0243 3761 00  
BIC: COBADEFFXXX  
WEEE-Reg.-Nr. DE 84013787



# EG-KONFORMITÄTSERKLÄRUNG EC DECLARATION OF CONFORMITY

07071	VW Golf 1 Cabriolet	07242	Shelby Mustang GT 350 H
07072	VW Golf 1 GTI	07243	Shelby GT 500
07073	LaFerrari	07244	Ferrari F2005
07074	Red Bull Racing RB8 „Sebastian Vettel“	07245	BMW Sauber F1.06
07075	Red Bull Racing RB8 „Mark Webber“	07247	BMW M1 Procar
07076	VW T1 Kastenwagen	07248	Audi R10 TDI
07077	250 GTO	07251	Porsche 962C
07078	VW Beetle Cabriolet 1970	07252	Ferrari F2007
07079	Dodge Viper SRT10 ACR	07253	Porsche 956 C
07080	BMW Z8	07254	Ferrari 348 TS
07081	69 Camaro Z/28 RS	07256	Trabant 601S
07082	BMW M3 DTM 2012 „Martin Tomczyk“	07276	Ferrari California (open top)
07083	VW Beetle Limousine 1968	07291	Jaguar E-Type
07084	Ferrari 512 TR	07309	Ferrari „Enzo“
07085	Ferrari 360 Spider	07310	Ferrari 599 GTB Fiorano
07086	Audi A4 DTM 2011 „M. Rockenfeller“	07344	Volkswagen T3 „Camper“
07087	Mercedes Bank AMG C-Klasse DTM 2011 „B. Spengler“	07355	Ford Mustang GT 2005
07088	2010 Camaro SS	07361	BMW Z1
07089	2010 Ford Shelby GT500	07367	Shelby Cobra 427 S/C
07090	Ferrari SA Aperta	07370	F50 Ferrari
07091	Ferrari 599 GTO	07380	Ferrari F430 Spider
07092	MINI COOPER 998 Mk.I	07381	Ferrari F430 Coupé
07093	London Taxi	07386	Dodge Viper SRT-10
07094	AUDI R8 SPYDER	07390	Jaguar E-Type (XK-E)
07095	Citroen 2CV CHARLESTON	07391	Ferrari Superamerica
07096	Vodafone McLaren Mercedes MP4-25 (L. Hamilton)	07395	Ferrari 250 GTO
07097	Vodafone McLaren Mercedes MP4-25 (J. Button)	07396	Corvette C6-R Le Mans Winner 2006
07098	MERCEDES GP PETRONAS MGP W01	07398	Audi R8
07099	F10	07399	Volkswagen T1 „SAMBA BUS“
07100	Mercedes- Benz SLS AMG	07401	Unimog U 1300 L „THW“
07127	Salzgitter AMG Mercedes C-Klasse DTM09 „G.P.“	07402	Kenworth W900 Wrecker
07128	AMG Mercedes C-Klasse DTM 2009 „R.Schumacher“	07404	Schlingmann LF20/16 Mercedes Benz Atego 1529 AF
07141	458 Italia	07406	Kenworth Dump Truck
07158	Mercedes Benz 560 SEC „Premium“	07408	2010 International® Lone Star®
07166	MINI Cooper	07411	2011 International® ProStar®
07171	Mercedes-Benz 300 SLR (Uhlenhaut Coupé)	07412	Peterbilt 359 Conventional
07174	Mercedes-Benz 300 SL-24 Coupé	07423	Iveco Stralis
07176	Audi A4 2009 „Timo Scheider“	07425	Mercedes-Benz Actros MP3
07177	Audi A4 2009 „Tom Kristensen“	07426	MAN TGX XLX
07178	BMW M3 DTM 2012 „Bruno Spengler“	07429	Marmon Conventional „Stars and Stripes“
07179	Porsche 911 Turbo	07434	1965 Corvette Sting Ray
07186	Hummer® H2	07436	VW T1 SAMBA BUS LUFTHANSA
07187	2009 Dodge Challenger SRT 8	07438	Mercedes-Benz U 1300 L „Winterdienst“
07188	1968 Dodge Charger R/T	07439	Mercedes-Benz Actros MP4
07189	Corvette® ZR1	07446	Kenworth T600
07190	64 1/2 Ford Mustang Convertible	07449	2014 Corvette Stingray easy-click-system
07191	Ferrari California (close top)	07450	Mercedes-Benz Unimog U1300L Rallye
07192	69 Corvette Coupé	07452	MAN TGM / Schlingmann HLF 20 VARUS 4x4
07193	66 Shelby GT 350 R	07455	Peterbilt 359 Conventional
07197	67 Corvette 427 Convertible	07459	Phantom II Continental (1934)
07198	Ferrari 612 Scaglietti, rot	07461	VW Käfer 1951/1952
07236	Sauber-Petronas C22	07462	Ford T Modell 1912
07237	Renault R23	07463	Dumper Trailer
07241	McLaren-Mercedes MP4-20	07464	Peterbilt 353 „Western Life“

Revell GmbH  
Henschelstrasse 20-30  
32257 Bünde / Germany  
Tel.: +49 5223 965-0  
Fax: +49 5223 965-488  
EMail: info@revell.de

Sitz: Bünde / Amtsgericht Bad Oeynhausen HRB 10158  
GLN: 4009803000008  
Geschäftsführer: Stefan Krings  
USt-IdNr.: DE 250610983  
SN: 5/310/5775/1207

Bankverbindung:  
Commerzbank Herford  
IBAN: DE25 4944 0043 0243 3761 00  
BIC: COBADEFFXXX  
WEEE-Reg.-Nr. DE 84013787



# EG-KONFORMITÄTSERKLÄRUNG EC DECLARATION OF CONFORMITY

07467	Mercedes-Benz 1628S mit Spoiler	07675	VW T1 Bus
07491	VW Karmann Ghia Coupé	07676	VW T2 Camper easy-click-system
07493	Ferrari F2002	07677	VW T1 „Dr. Oetker“
07496	DAF XF 105 Space Cab	07678	2017 Ford GT easy-click-system
07497	Kenworth W-900	07679	Porsche 356 B Coupé easy-click-system
07498	Büssing 8000S 13	07680	Opel GT
07501	Mercedes-Benz UNIMOG U1300L TLF 8/18	07681	VW Beetle
07504	DLK 23-12 Mercedes Benz 1419 F/1422 F	07682	VW Buggy
07514	GFLF Simba 8x8	07683	Ferrari F40
07516	Mercedes-Benz 1625 TLF 24/50	07684	Corvette C3
07522	Truck „Bill Sign Trucking“	07685	Porsche 934 RSR „Martini“
07523	Mercedes Actros 1854 LS (V8) „Dragonworld“	07686	1955 Chevy Indy Pace Car
07525	Schlingmann HLF 20/16 Mercedes Benz Atego 1529 AI	07687	Jaguar E-Type Roadster
07528	Scania R 500	07688	Porsche 911 Carrera 3.2 Coupé (G-Model)
07531	Schlingmann Unimog RW1	07689	Porsche 911 Carrera 3.2 Targa (G-Model)
07533	Heavy Duty Trailer	07690	Porsche Boxster
07540	Autotransporter	07691	Fast & Furious Brian's 1995 Mitsubishi Eclipse
07545	Peterbilt Alaskan Hauler	07692	Fast & Furious - Dominic's 1971 Plymouth GTX
07549	Kenworth T900 „Australia“	07693	Fast & Furious - Dominics 1970 Dodge Charger
07555	Büssing 8000 S 13	07694	Fast & Furious 1969 Chevy Camaro Yenko
07559	Krupp Titan SWL 80	07695	71 Oldsmobile® 442™
07564	Peterbilt 359	07696	Ford GT 40 Le Mans 1968 & 1969
07586	Schlingm. TLF 16/25 Mercedes Benz Atego 1529 AF	07697	VW T2 Bus, rot „Kaufland“
07616	Kombi Set idee+spiel 2010	07698	Audi e-tron GT easy-click-system
07637	Kombiset 06669+06674	07699	71 Mustang Boss 351
07640	Kombiset 06673+06674	07706	VW T3 Bus
07641	Bundle 07497 + 07463	07707	BMW Isetta „Coca Cola“
07642	Bundle 04880 + 04881	07708	65 Shelby Cobra 427
07643	VW New Beetle easy-click-system	07709	Porsche 917KH Le Mans Winner 1970
07646	78 Corvette Indy Pace Car	07710	'79 Pontiac™ Firebird™ Trans Am
07648	Camaro Concept Car easy-click-system	07711	VW T1 Kastenwagen „Coca Cola“
07649	BMW Z8	07712	69 Camaro SS 396
07650	Neoplan Cityliner N 1216 HD	07713	Trabant 601S „Builder's Choice“
07651	London Bus	07720	London Bus
07652	2013 Ford Mustang Boss 302	07813	Lightning McQueen easy-click-system
07653	Citroen 2CV Cocorico	07820	Porsche Junior 108 Traktor easy-click-system
07655	Mercedes-Benz 1017 LF 16 Ltd. Edition	07821	Deutz D30 Traktor easy-click-system
07656	Porsche 928	07822	Fendt F20 Dieselroß Traktor easy-click-system
07657	Mercedes Benz 300 SL	07823	Porsche Junior 108 - Farming Simulator Edition
07659	Kenworth W-900	07824	2017 Ford GT
07661	1913 Ford Model T Roadster	07825	2014 Corvette Stingray
07662	1968 Chevy Chevelle SS 396	07826	Deutz D30
07663	1956 Chevy Custom	07910	R75/5 Polizei
07664	1970 Plymouth AAR Cuda	07915	US Police Motorbike
07665	2006 Ford Shelby GT-H	07928	Custom Chopper „Aces Wild“
07666	VW Beetle Police NL & B	07931	Custom Chopper „Crusader“
07667	VW T2 Bus easy-click-system	07937	US Touring Bike
07668	Jaguar E-Type (Coupé)	07938	BMW R75/5
07669	62 Shelby Cobra 289	07939	Honda CBX 400 F
07670	BMW i8	07940	BMW R75/5 Police
07671	Kenworth Aerodyne	07941	Yamaha 250 DT-1
07672	1970 Pontiac Firebird	10020	SA-16B Albatross SSP
07673	VW Golf Gti „Builders Choice“	10034	Armored Half Track
07674	VW T1 Camper	10035	PERSONNEL CARRIER

Revell GmbH  
Henschelstrasse 20-30  
32257 Bünde / Germany  
Tel.: +49 5223 965-0  
Fax: +49 5223 965-488  
EMail: info@revell.de

Sitz: Bünde / Amtsgericht Bad Oeynhausen HRB 10158  
GLN: 4009803000008  
Geschäftsführer: Stefan Krings  
USt-IdNr.: DE 250610983  
SN: 5/310/5775/1207

Bankverbindung:  
Commerzbank Herford  
IBAN: DE25 4944 0043 0243 3761 00  
BIC: COBADEFFXXX  
WEEE-Reg.-Nr. DE 84013787





# EG-KONFORMITÄTSERKLÄRUNG EC DECLARATION OF CONFORMITY

10067	Phantom Mustang	11236	2017 Ford F-150 Raptor
10301	U.S.S. Missouri Battleship	11237	The Black Diamond Pirate Ship
10302	USS Arizona Battleship	11238	2015 Ford Mustang GT
10310	PT-109 PT Boat	11239	Jeep Wrangler Rubicon
10313	UDT Boat W/ Frogmen	11241	2018 Ford Mustang GT
10314	USS Pine Island Seaplane Tender	11242	2010 Mustang GT Convertible
10318	USS ORISKANY	11243	2014 Corvette Stingray Easy Click
10319	PT-109 Patrol Torpedo Boat Commanded by LTJG John	11258	Sikorsky CH-54A Skycrane
10321	US Navy SWIFT BOAT Mk.I	11267	F/A-18 Hornet Top Gun
10325	USS Enterprise CVN-65	11268	F-14 Tomcat Top Gun
10328	Robert E. Lee Steamboat	11269	1951 ANGLIA DRAG COUPE
10330	USS Sarasota Attack Transport	11285	Showboat w/figure
10370	USS Helena (SSP) SSP	11287	Stone, Woods & Cook,41 Willy's
10384	US GATO CLASS SUBMARINE	11366	F-4J Phantom Thunderbird
10386	Caribbean Pirate ship	11367	F-15 Eagle
10388	Bonhomme Richard Warship	11368	F-16 Fighting Falcon
10392	Hot Rod Hydro	11371	A-10 Thunderbolt
10394	U-Boot GATO Class	11372	HARRIER GR 7
10396	US Gato Submarine	11373	AH-64 D APACHE
10398	USS Constitution	11374	SnapTite P-51 Mustang
10445	RMS Titanic	11375	SR-71A BLACKBIRD
10602	USS SPRINGFIELD SSP	11376	F-4 Phantom Thunderbird
10603	USS King	11377	F-15 Eagle
10874	Plymouth Prowler with Trailer	11378	F-14 Tomcat
10880	1955 Ford Pickup	11379	Blue Angles F-18 Hornet
10881	56 Chevy Bel Air	11380	A-10 Thunderbolt
10882	32 Ford Street Rod	11381	F-16 Fighting Falcon
10883	57 Chevy Nomad	11382	DRAG NUT
10884	37 Ford Sedan	11390	F-22 Raptor
10885	82 Corvette	11391	P-51 Mustang
10887	32 Ford 3-Window Street Rod	11393	Space Shuttle
10889	Lamborghini Diablo VT	11395	F-4 Phantom
10890	64 Pontiac GTO 2N1	11422	BRE Datsun 240Z
10892	Plymouth Road Runner	11441	Chevy L89 Big Block Engine
11000	Resistance A-Wing Fighter	11442	Plymouth 426 Hemi Cuda
11001	First Order Heavy Assault Walker	11445	Pete Brock's BRE Datsun 510
11002	Millennium Falcon	11506	Peterbilt 359 Conventional
11003	Special Forces Tie Fighter	11507	Kenworth® W900
11004	Poe's X-Wing	11508	Peterbilt Wrecker
11180	F-14C Tomcat Desktop	11509	Auto Transport Trailer
11181	A-10 Warthog - Snap Tite	11527	Camaro Concept Car - Snap Tite
11182	F-117A Stealth Desktop	11529	1957 Chevy Bel Air
11183	AH-64 Apache Helicopter - Snap Tite	11564	Dodge 426 Hemi (Engine)
11185	F-18 Blue Angels - Snap Tite	11638	Imperial Star Destroyer
11187	SR-71A Blackbird Desktop	11649	First Order Heavy Assault Walker
11188	Space Shuttle	11667	SnapTite,07 Shelby GT500
11198	YF-22 Raptor	11668	Millennium Falcon
11222	1957 Chevy Bel Air	11671	Poe's Boosted X Wing Fighter
11224	Tony Nancy 22 Jr. Dragster	11685	2015 Mustang GT - SnapTite
11225	Mack Fire Pumper - Snap Tite	11686	Jeep Wrangler Rubicon
11227	Humvee	11687	Audi R8
11230	Abrams M1A1 Tank	11688	Ford Police Car
11233	2013 Ford Raptor - Snap Tite	11689	2015 Mustang GT
11235	2017 Ford GT Easy-Click	11690	Audi R8

Revell GmbH  
Henschelstrasse 20-30  
32257 Bünde / Germany  
Tel.: +49 5223 965-0  
Fax: +49 5223 965-488  
EMail: info@revell.de

Sitz: Bünde / Amtsgericht Bad Oeynhausen HRB 10158  
GLN: 4009803000008  
Geschäftsführer: Stefan Krings  
USt-IdNr.: DE 250610983  
SN: 5/310/5775/1207

Bankverbindung:  
Commerzbank Herford  
IBAN: DE25 4944 0043 0243 3761 00  
BIC: COBADEFFXXX  
WEEE-Reg.-Nr. DE 84013787



# EG-KONFORMITÄTSERKLÄRUNG EC DECLARATION OF CONFORMITY

11694	2015 Mustang - Snap Tite	12026	70 Pontiac Firebird 2'n 1
11695	Jeep Wrangler Rubicon - Snap Tite	12044	92 Mustang GT Convertible
11733	Lucky Pierre	12045	66 Chevy El Camino
11735	The Baron	12046	55 Chevy Pro Sportsman
11740	Dave Deal's Glitter Bug	12051	Cadillac STS-V
11746	Dave Deal Messa Schnitzel	12052	Dodge Charger SRT8
11749	69 Camaro Z/28	12053	86 Chevy Monte Carlo SS 2n1
11750	78 corvette Sport Coupe	12054	87 Buick Grand National 2'n1
11751	427 Cobra	12058	70 Chevelle 2'n 1
11752	Ford Street Rod	12061	69 Camaro 427 L-71 Baldwin Moti
11753	Lamborghini Countach	12062	32 Ford Sedan 2 n 1
11754	COMBAT CRUSHERS QUAKE SHERMAN	12066	70 Chevelle Baldwin Motion
11756	COMBAT CRUSHERS SHADE PATTON	12067	Aerovette
11759	COMBAT CRUSHERS AFTERSHOCK	12072	69 Pontiac GTO Judge
11766	UNSC Warthog	12073	58 Chevy Impala 2,n 1
11767	UNSC Pelican	12076	64 Ford Fairlane Street Machine
11806	BOMARC MISSILE	12080	69 Ford Torino Talladega
11811	Convair Terrier & Aerobee Missiles	12091	Chrysler 300C Hemi SRT8
11834	Mercury / Gemini Capsule Set	12092	Cadillac Escalade EXT
11836	Gemini Space Capsule SSP	12093	DODGE MAGNUM
11928	2004 Chevy Impala SS	12095	64 1/2 Mustang Convertible
11930	2005 Corvette C6 Convertible	12097	07 Shelby GT500
11931	57 Chevy Bel Air	12098	1969 Chevy Nova SS
11932	1970 Chevelle	12148	69 Camaro SS 2'N1
11933	77 Chevrolet Monte Carlo	12149	70 Mustang Boss 429 3'n 1
11934	63 Corvette Convertible	12158	69 Shelby GT500 2'n 1
11938	HUMMER H1	12165	78 Camaro Z-28 3'N 1
11943	34 Ford Street Rod	12211	55 Chevy Street Machine
11944	Camaro Concept Car	12342	68 Firebird 400 2'N 1 FI
11958	KENWORTH T600A	12453	BEER WAGON
11959	1969 Camaro Z/28	12482	1966 Shelby GT350H
11960	Custom FORD Expedition	12500	Peterbilt 359
11961	Mack® R Conventional	12501	Kenworth W-900 Conventional
11962	77 Chevy Monte Carlo	12508	Kenworth® W-900 Aerodyne Convent
11963	2010 Ford Mustang Convertible	12510	Kenworth® W-900 Wrecker
11964	Peterbilt 352 Cabover	12513	KENWORTH K-100
11966	Lamborghini Diablo VT Roadster	12514	KENWORTH K-100 AERODYNE
11968	1963 Corvette Sting Ray Coupe	12544	68 Corvette Convertible 2'n 1
11971	The Black Diamond Pirate Ship	12546	69 Dodge Charger
11972	Ford Expedition Police SSV	12574	64 Chevy Impala Hardtop Lowride
11973	Abrams M1A1	12596	1970 Dodge Challenger 2'n1
11975	Ford Aeromax	12622	Ford T Big Tub 2n1
11977	Ford F-150 SVT Raptor	12623	2010 Ford Shelby GT500
11979	PT Cruiser	12626	Peterbilt 359 Wrecker
11981	Freightliner & Trailer	12627	Peterbilt 359
11982	2014 Corvette Stingray	12628	Kenworth W-900 Dump Truck
11984	PORSCHE BOXSTER	12715	70 Chevelle 3'n1
11985	2017 Ford F-150 Raptor	12811	FOOSE 69 CAMARO Z-28
11987	2017 Ford GT - Snap Tite	12826	69 Camaro Yenko/SC Coupe
11988	Lightning McQueen	12839	2005 Mustang GT
11994	Scooby Doo „The Mystery Machine“	12840	2005 Corvette C6
11995	Scooby Doo „Bi-Plane“	12860	49 Mercury Custom Coupé 3'n 1
11996	2018 Mustang	12862	86 Chevy Monte Carlo 2'n 1
12019	Dodge Magnum SRT8	12867	California Wheels Hummer H2

Revell GmbH  
Henschelstrasse 20-30  
32257 Bünde / Germany  
Tel.: +49 5223 965-0  
Fax: +49 5223 965-488  
EMail: info@revell.de

Sitz: Bünde / Amtsgericht Bad Oeynhausen HRB 10158  
GLN: 4009803000008  
Geschäftsführer: Stefan Krings  
USt-IdNr.: DE 250610983  
SN: 5/310/5775/1207

Bankverbindung:  
Commerzbank Herford  
IBAN: DE25 4944 0043 0243 3761 00  
BIC: COBADEFFXXX  
WEEE-Reg.-Nr. DE 84013787



# EG-KONFORMITÄTSERKLÄRUNG EC DECLARATION OF CONFORMITY

12874	65 Mustang Shelby GT350R	14193	57 FORD DEL RIO WAGON 2N1
12943	1971 Plymouth Hemi Cuda 426	14194	Paddy Wagon W/Figures
13012	U.S.S. Chicago	14195	90 Mustang LX 5.0 Drag Racer
13013	USS Buckley Destroyer Escort	14196	Sox & Martin,70 Plymouth HEMI®
13015	USCG Cutter - Roger B Taney	14197	72 Olds Indy Pace Car w/figure
13016	HMS Cambeltown- British Destroye	14198	Garbage Truck
13017	USS Yorktown Aircraft Carrier	14199	Thames Panel Truck SSP
13021	USS Fletcher Destroyer	14202	1968 Dodge Charger R/T
14010	Dodge Viper RT/10	14203	70 Ford Mustang Mach 1 2 n 1
14011	Cobra 427	14211	Audi R8
14012	92 Firebird Formula	14212	Shelby GT-H
14013	93 Mustang SVT Cobra	14213	70 Dodge Challenger RT 2, n 1
14014	99 Mustang SVT Cobra	14215	68 Mustang GT 2, n 1
14015	85 Camaro Z-28	14216	Corvette ZR1
14016	71 Plymouth GTX	14217	1968 Hemi Dart 2'n1
14017	Dodge Ram Pickup	14220	08 Dodge Challenger
14018	Buick GNX	14225	Dodge Charger SRT8 Super Bee Cu.
14019	64-1/2 Mustang Convertible	14226	08 Shelby GT 500KR
14020	Blue Bandito,29 Ford Street Rod	14228	1932 Ford 5 Window Coupe 2n1
14022	50 Olds Custom	14237	69 Chevy Nova Yenko
14023	Starsky & Hutch Ford Torino	14239	2010 CAMARO SS
14024	Fireball Robert's 57 Ford	14240	57 Chevy 150 Sedan „Blackwidow“
14025	69 SHELBY GT500 CONVERTIBLE	14241	39 Chevy Coupe Street Rod
14027	Smokey+the Bandit,77 Pontiac Firebird	14243	Dodge Viper SRT10 ACR
14029	04 Corvette Z06	14244	72 Olds 442 Cutlass Hurst Conv.
14030	Buick GSX	14246	#62 Chevy Impala Hardtop 2'n1
14035	ORIGINAL MINI COOPER	14247	67 Dodge Charger 426 HEMI 2'n1
14036	55 Jukebox Ford	14248	60 Chevy Impala Hardtop 2N1
14037	Royal'66 Pontiac GTOW/Figure	14249	Kurtis Midget Racer Edlebrock V-
14049	Alternomad Caprice	14250	66 Chevy SS 396 Hardtop
14050	64 Chevy Impala	14251	`68 Mustang GT 2, n 1
14051	67 Dodge Charger	14252	90 Mustang LX 5.0 2n1
14052	Chevy SSR	14253	48 Ford Custom Coupe 3'N1
14053	Jeep Wrangler Rubicon	14254	50 Old Coupe 2N1
14054	66 Chevelle Station Wagon	14258	Red Baron
14055	65 Chevelle SS 396 Z-16	14259	31 Ford Model A Rat Rod
14056	69 Camaro® ZL-1	14260	Rommel's Rod
14057	53 Corvette Roadster	14261	Tijuana Taxi
14058	41 Willys Pickup	14262	Street Fighter (Tom Daniels)
14059	Dodge Magnum SRT8	14263	Circus Wagon (Tom Daniels)
14080	S'Cool Bus	14265	Buick Grand National
14082	Hawaiian Charger Funny Car	14266	ICET®
14087	'67 Corvette Convertible	14267	Kurtis Kraft Offenhauser MDGT
14093	Cop-Out	14268	1970 Plymouth Hemi Cuda 2n1
14097	37 FORD COUPE STREET ROD	14269	55 Chevy Bel Air Convertible
14098	Motorcraft T-Bird Pro Stock	14270	57 Chevy Convertible
14099	70 Ford Torino GT 2n1	14271	59 Cadillac Eldorado Bairritz
14183	Li'l Coffin	14272	2010 Mustang GT Coupe
14187	2013 Mustang Boss 302	14273	02 Camaro 2N1
14188	78 Corvette Indy 500 Pace Car	14274	69 Chevy Nova Copo
14189	53 CHEVY PANEL	14275	72 Olds Cutless Supreme Custom
14190	1965 Chevy Impala	14276	85 Mustang SVO
14191	Cherry Bomb	14277	62 Corvette Roadster 2N1
14192	VW Beetle	14278	63 Chevy Impala SS 2N1

Revell GmbH  
Henschelstrasse 20-30  
32257 Bünde / Germany  
Tel.: +49 5223 965-0  
Fax: +49 5223 965-488  
E-Mail: info@revell.de

Sitz: Bünde / Amtsgericht Bad Oeynhausen HRB 10158  
GLN: 4009803000008  
Geschäftsführer: Stefan Krings  
USt-IdNr.: DE 250610983  
SN: 5/310/5775/1207

Bankverbindung:  
Commerzbank Herford  
IBAN: DE25 4944 0043 0243 3761 00  
BIC: COBADEFFXXX  
WEEE-Reg.-Nr. DE 84013787



# EG-KONFORMITÄTSERKLÄRUNG EC DECLARATION OF CONFORMITY

14280	58 Ford Thunderbird Convertible	14408	1964 Ford Fairlane Thunderbolt
14281	62 Chevy Impala SS Hardtop 2'n1	14409	1966 Chevy Suburban
14282	48 Ford Woody	14411	1969 Corvette Coupe Yenko 2n1
14283	57 Ford Custom 2N1	14412	1976 Gran Ford Torino
14285	67 Chevelle SS 396	14413	1969 Dodge Charger Daytona
14290	69 Mustang Cobra Jet	14416	1970 Plymouth AAR Cuda
14293	66 Shelby Mustang GT350	14418	2017 Ford GT Le Mans
14294	Outlaw	14419	58 CHEVY IMPALA
14295	55 Chevy Bel Air Hardtop 2'n1	14423	1969 Chevy Nova Yenko
14297	Beatnik Bandit	14425	2016 CORVETTE STINGRAY
14298	T'ranatula®	14426	Foose Ford FD-100 Pickup
14304	Corvette C7.R	14429	MAZDA RX-7 2N1
14305	McEwen,57 Chevy Funny Car	14431	1953 Chevy Bel Air 3n1
14306	1957 Chevy Bel Air	14432	1992 Mazda Miata
14307	2013 Camaro ZL-1	14435	Custom Cadillac Eldorado
14308	2013 Challenger SRT8	14436	Baja Bronco
14309	2014 Mustang GT	14438	Lowrider Caddy
14310	Dave Deal's Go-Mad Nomad®	14441	1957 Chevy Black Widow 2n1
14312	Jungle Jim Raildragster	14443	Greased Lightning 48 Ford Conver
14313	69 Boss 302 Mustang	14444	Indy Race Parts #71 Joey Saldana
14314	1969 Chevy Camaro Yenko	14445	1968 CHEVELLE SS 396
14315	59 Chevy Impala 2n1	14446	1985 Olds 442/FE3-X Show Car
14317	1983 Hurst Oldsmobile	14463	1929 Ford Model A Roadster
14318	1948 Ford Police Coupe 2n1	14464	1930 Ford Model A Coupé
14319	Dominic's,70 Dodge Charger	14465	ZZ Top Eliminator
14320	Ford Bronco	14466	62 Chevy Impala
14321	Datsun Off-Road Pickup	14467	Tom Daniels Baja Bandito
14322	29 Model A Roadster 2'n 1	14477	Dom's 71 Plymouth GTX
14324	BLACK WIDOW HOT ROD	14478	1957 Ford Sedan Gasser 2'N1
14325	58 Corvette Roadster	14479	1966 Pontiac® GTO®
14326	30 FORD MODEL A COUPE	14480	1994 Chevy Impala SS
14329	Porsche 918 Spyder	14481	1967 Plymouth GTX
14330	Porsche 911 Turbo	14482	2003 Cadillac Escalade
14336	57 FORD DEL RIO WAGON 2N1	14483	Iaconio Chevy® Camaro® Pro-Stock
14337	FORD PANEL TRUCK	14484	Rommels Rod
14347	Surfite w/figure	14485	Porsche Diesel Junior Tractor
14350	2014 Corvette Stingray	14486	76 Chevy Sports Stepside Pickup
14356	Matt&Debbie Hay'd Pro Street T	14487	1964 Chevy Impala SS
14357	2013 Camaro ZL 1	14489	1970 Pontiac Firebird
14358	2013 Challenger SRT8	14490	1976 Chevy Custom Van
14360	Ford Ranger Pickup	14491	1978 El Camino Camper
14361	59 CADILLAC ELDORADO HARDTOP	14492	1969 Chevelle SS
14371	40 Ford Standard Coupe	14493	Chevy LUV Street Pickup
14372	1980 Dodge Ramcharger	14495	Buick Grand National
14373	SPEEDWAGON	14496	1986 Monte Carlo SS 2'N1
14376	91 FORD F-350 DUALLIE PICKUP	14497	1966 Chevy Impala SS
14377	1967 Nickey Camaro RS/SS 427	14498	Land Rover Series III
14378	72 Porsche 914-6 2'n 1	14499	F&F Ford Lightning
14379	2014 MUSTANG GT	14501	Jeep Wrangler Rubicon
14381	1970 Dodge Charger	14503	1990 Chevy S-10
14384	Mitsubishi Eclipse	14504	1956 Chevy Del Ray
14396	57 FORD GASSER	14505	1969 Dodge Super Bee
14397	2015 CORVETTE STINGRAY	14507	VW T1 Camper
14398	2013 CHALLENGER SRT8	14508	VW T2 Bus

Revell GmbH  
Henschelstrasse 20-30  
32257 Bünde / Germany  
Tel.: +49 5223 965-0  
Fax: +49 5223 965-488  
E-Mail: info@revell.de

Sitz: Bünde / Amtsgericht Bad Oeynhausen HRB 10158  
GLN: 4009803000008  
Geschäftsführer: Stefan Krings  
USt-IdNr.: DE 250610983  
SN: 5/310/5775/1207

Bankverbindung:  
Commerzbank Herford  
IBAN: DE25 4944 0043 0243 3761 00  
BIC: COBADEFFXXX  
WEEE-Reg.-Nr. DE 84013787





# EG-KONFORMITÄTSERKLÄRUNG EC DECLARATION OF CONFORMITY

14509	Jaguar E-Type (Coupé)	14937	Bad Medicine
14511	'71 Olds™ 442 W-30	14938	2010 Ford Shelby GT500
14512	71 Mustang Boss 351	14939	Orange Crate,32 Ford Sedan
14514	1951 Henry J Gasser	14940	Audi R8 Spyder
14515	Lightning McQueen red	14941	Corvette C5-R„COMPUWARE“
14516	37 Ford Pickup with surfboard 2N1	14942	Kinser Bass Pro Sprint Car
14517	1967 Corvette® Coupe	14943	70 Ford Mustang Boss 302
14518	1956 Ford Thunderbird	14944	59 Chevy Impala Convertible 2N1
14519	1955 Chevy® Bel Air® Street Machine 2N1	14946	56 Chevy Del Ray
14520	1966 Chevy® Malibu™ SS™ 2N1	14947	56 Chevy Nomad 2N1
14521	Porsche 911 G Model Coupé	14948	Lamborghini Countach
14522	1970 Buick™ GSX 2N1	14949	D&M,62 Corvette Gasser
14524	1932 Ford Roadster	14990	Willy's Dragster Coupe
14525	1969 Chevy® Camaro™ SS™ 396	14991	Cadillac Custom Lowrider
14526	1981 Chevy® Camaro™ Z28®	14992	#64 Corvette Grand Sport Cpoupe
14527	Porsche 911 G Model Targa	14993	40 Ford Coupe
14528	70 Plymouth Duster	14994	R-M CAMARO PRO-STOCK CAR
14529	1939 Chevy Sedan Delivery	14996	49 Mercury Woody Wagon
14530	69 Pontiac GTO „The Judge“ 2N1	14997	SLINGSTER DRAGSTER
14531	1970 Plymouth Road Runner	14999	Boot Hill Express
14532	1978 Chevy Blazer Bulldozer	15089	Space Shuttle with Tank and Boos
14533	Shelby Cobra 427 S/C	15091	X-wing Fighter
14534	1970 Ford Torino Cobra	15092	TIE Fighter
14535	1987 Pontiac Firebird GTA	15093	Millennium Falcon
14536	Tanker Semi Trailer	15094	First Lunar Landing
14537	Lincoln Mk VII LSC Pro Street	15201	Huey-Hog
14538	1999 Chevy Silverado Custom Pickup	15209	P-40B Tiger Shark
14539	VW T3 Bus „Vanagon“	15228	USS Lionfish Submarine
14540	1985 Chevy Camaro Z28	15229	USS Tarawa Assault Ship
14541	40' Fruehauf Semi Trailer	15239	Spitfire Mk-II (11/98)
14542	HH-53C Super Jolly Green SSP	15241	P-51D Mustang
14543	VW Type 2 T1 Custom Van with Mini Bike	15244	Spirit of St. Louis
14729	F-14 D Super Tomcat	15245	Eastern DC-3
14904	Badman Chevy	15246	Ford Tri Motor
14905	68 Firebird	15248	Corsair F4U-4
14906	67 Dodge Coronet	15249	SBD Dauntless
14908	McEwen Rail Dragster	15250	Junkers Ju87D Stuka
14909	Willys Street ROD	15251	AT-6/SNJ Texan
14910	67 Charger Daytona	15253	Messerschmitt BF 109G
14914	56 Ford F-100 Pickup	15255	P-39 AIRACOBRA
14915	68 Corvette L88,REBEL' Racer	15256	P-51 B/C Mustang
14916	S & M Plymouth	15257	Twin Mustang F-82G
14918	Mickey Thompson's Challenger	15258	Hawker Typhoon MK. 1B
14921	70 Plymouth Superbird	15259	TBF AVENGER
14922	Ed Roth Tweedy Pie	15260	OS2U KINGFISHER
14923	67 Chevelle Pro Street	15261	P-47D THUNDERBOLT RAZORBACK
14926	Vandal	15262	F6F Hellcat
14927	78 Pontiac Firebird 3N1	15264	Stearman PT-17
14928	40 Ford Custom Pickup Truck	15267	Japanese A6M5 Zero
14929	69 Camaro Convertible	15269	Stearman Aerobatic Biplane
14930	53 Ford Panel Delivery	15270	STUKA JU 87G-1
14932	29 Ford Rat Rod	15271	Focke Wulf Fw 190
14933	65 Chevy Impala Convertible	15310	A-4 Skyhawk Blue Angels
14936	67 Camaro SS 2n1	15311	F-80 Shooting Star

Revell GmbH  
Henschelstrasse 20-30  
32257 Bünde / Germany  
Tel.: +49 5223 965-0  
Fax: +49 5223 965-488  
EMail: info@revell.de

Sitz: Bünde / Amtsgericht Bad Oeynhausen HRB 10158  
GLN: 4009803000008  
Geschäftsführer: Stefan Krings  
USt-IdNr.: DE 250610983  
SN: 5/310/5775/1207

Bankverbindung:  
Commerzbank Herford  
IBAN: DE25 4944 0043 0243 3761 00  
BIC:COBADEFFXXX  
WEEE-Reg.-Nr. DE 84013787



# EG-KONFORMITÄTSERKLÄRUNG EC DECLARATION OF CONFORMITY

15312	AD-6 Skyraider	15716	B-52B with X-15 Aircraft
15313	Bell H-H13H 2'n1	15718	B-29 Superfortress
15314	P-47N Thunderbolt	15720	Lockheed SR-71 Blackbird
15317	F-100 Super Sabre	15803	F-14 A Tomcat
15318	F-5E TIGER II	15810	SR-71A Blackbird
15319	F-86F Sabre Jet	15847	F-106 Delta Dart
15320	Mosquito Mk IV	15850	F/A-18E Super Hornet
15321	AH-1F Cobra	15856	MiL-24 Helicopter
15322	Messerschmitt Me 262 A-1a	15857	SU-25 Frogfoot
15323	Marine UH-34 D Helicopter	15858	Dornier DO335 Arrow
15324	F-104G Starfighter RCAF	15859	F-4C Phantom
15326	F-16 Air Team	15860	MiG 25 Foxbat
15327	Skyraider AD-5 (A-1E)	15861	B-17G Flying Fortress
15331	H-19 RESCUE HELICOPTER	15862	Bell X-1 Experimental Aircraft
15403	Viking Ship	15863	F-8 CRUSADER
15404	USS Constitution	15864	F-18C Hornet
15443	AH-64 Apache	15865	MIG 29 Fulcrum
15479	P-38J Lightning	15866	F-105D T-Stick II
15481	F-84G Thunder Jet	15867	C-17A Globemaster III
15482	MIG 21PF	15868	F-86D Sabre Dog
15483	Piper PA-18 Super Cub	15869	F-102A Delta Dagger
15484	A-7A Corsair II	15870	F-15C Eagle
15498	RMS TITANIC easy-click	15871	F/A-18E Super Hornet Top Gun
15499	Black Pearl	15872	F-14 A Tomcat Top Gun
15511	F-15E Strike Eagle	15983	SB2C-4 HELLDIVER
15512	B-25J Mitchell	15984	F-22 Raptor
15521	A-10 Warthog	15986	Junkers Ju88A-1 Bomber
15524	A-26B Invader	15988	F-18E Super Hornet
15525	F-14B Tomcat	15989	P-51D Mustang
15526	Dornier Do217 E-4	15990	MESSERSCHMITT ME 410B-6/R-2
15527	F-14D Tomcat	15994	F-4G Phantom II Wild Weasel
15528	B-25J Gun Nose	15995	F-15E Strike Eagle
15529	B-26 Marauder	15996	F-84F Thunderstreak „Thunderbirds“
15530	Heinkel He 111H-22	16359	Dodge Viper GTS Coupe
15531	Lockheed PV-1 Ventura	16399	94 Impala SS
15532	F/A 18F SUPER HORNET	16457	Eager Beaver 2.5 Ton Truck
15533	Ventura MK II RAF	16522	The red knight of Vienna
15535	P-51B MUSTANG	16523	The black knight of Nurnberg
15536	UH-1D HUEY GUNSHIP	16525	Gold Knight with Horse
15600	B-17G Flying Fortress	16732	RAT FINK W/ DIORAMA
15614	Visible B-17G Flying Fortress	16884	3 Pack - Planes
15615	AC-47 Vietnam Gunship	16885	3 Pack - Military
15617	PBY-5a Catalina	16899	Jinx Express
15623	EA-6A Wild Weasel	17168	CHEVY BERETTA PRO STREET
15624	Ju52 3M Transport w/Figures	17200	99 Chevy Silverado Cust. Pickup
15625	B-24D Liberator	17202	1941 Chevy Pickup 2n1
15626	A-6E Navy Attack Bomber	17203	50 Ford F-1 Pickup
15628	Heinkel He III P	17206	Chevy SSR Pickup
15629	B-24J Liberator (Turret Nose)	17208	37 Ford Pickup Street Rod
15633	Bell Huey Gunship	17210	1965 Chevy Step Side
15711	B-29 Superfortress	17212	Ford F-250 Super Duty Pickup
15713	B-58 Hustler	17213	GMC Syclone Pickup
15714	B-1B Lancer	17214	80 Ford Bronco 2'n1
15715	F-15 D/E Eagle	17215	97 Ford F-150 XLT

Revell GmbH  
Henschelstrasse 20-30  
32257 Bünde / Germany  
Tel.: +49 5223 965-0  
Fax: +49 5223 965-488  
EMail: info@revell.de

Sitz: Bünde / Amtsgericht Bad Oeynhausen HRB 10158  
GLN: 4009803000008  
Geschäftsführer: Stefan Krings  
USt-IdNr.: DE 250610983  
SN: 5/310/5775/1207

Bankverbindung:  
Commerzbank Herford  
IBAN: DE25 4944 0043 0243 3761 00  
BIC: COBADEFFXXX  
WEEE-Reg.-Nr. DE 84013787



# EG-KONFORMITÄTSERKLÄRUNG EC DECLARATION OF CONFORMITY

17220 77 GMC Wrecker Truck  
17221 77 Chevy Van  
17222 GMC Pickup w/ Snow Plow  
17223 99 Ford SVT F-150 Lightning  
17224 1980 Jeep Honcho „Ice Patrol“  
17225 1966 Chevy Fleetside Pickup  
17226 1978 GMC Big Game Country Pickup  
17228 Ford Bronco Half Cab -Sandman II  
17242 1980 Ford Bronco with Bass Boat Set  
17314 RM KUSTOM CRUSADER CHOPPER  
17315 RM KUSTOM ACES WILD CHOPPER  
17316 RM KUSTOM TORCH CHOPPER  
17318 RM Kustom Gambler Chopper  
17324 CUSTOM CHOPPER SET  
17325 Evil Iron Trike  
17326 LA Street Chopper  
17457 1969 Camaro Z/28 RS  
17471 Chevy Bison Semi Truck  
17541 GRIM REAPER  
17546 P-61 Black Widow  
17695 50 Ford Coca-Cola Pickup Truck  
17810 Northrop Snark SM62 Missile SS  
17812 Teracruz w/ Missile  
17813 Hawk Missile (Renwal)  
17814 Walker Bulldog Tank  
17815 Nike Missile  
17816 Military Wrecker Truck (Renwal)  
17817 MISS DEAL FUNNY CAR SSP  
17818 Atomic Cannon60TH Anniv-Renwal  
17821 M47 PATTON TANK SSP  
17822 M42 Twin Forty  
17823 M-50 Ontos  
17824 LaCROSSE MISSILE SSP  
17851 M4 Sherman Tank  
17852 Corporal Missile W/Transporter  
17853 M-48 A-2 Patton Tank  
17855 Self-Propelled Howitzer SSP  
17856 Panzerspähwagen Sd.Kfz. 232  
17860 USA/USSR Missile Set  
17861 PANZER IV TANK  
17863 Sherman M4A1 Screamin' Mimi  
17864 M-4 Sherman Tank  
18883 Visible V-8 Engine

Revell GmbH  
Henschelstrasse 20-30  
32257 Bünde / Germany  
Tel.: +49 5223 965-0  
Fax: +49 5223 965-488  
EMail: info@revell.de

Sitz: Bünde / Amtsgericht Bad Oeynhausen HRB 10158  
GLN: 4009803000008  
Geschäftsführer: Stefan Krings  
USt-IdNr.: DE 250610983  
SN: 5/310/5775/1207

Bankverbindung:  
Commerzbank Herford  
IBAN: DE25 4944 0043 0243 3761 00  
BIC: COBADEFFXXX  
WEEE-Reg.-Nr. DE 84013787



# EG-KONFORMITÄTSERKLÄRUNG EC DECLARATION OF CONFORMITY



Revell GmbH  
Henschelstrasse 20-30  
32257 Bünde / Germany  
Tel.: +49 5223 965-0  
Fax: +49 5223 965-488  
E-Mail: info@revell.de

Sitz: Bünde / Amtsgericht Bad Oeynhausen HRB 10158  
GLN: 4009803000008  
Geschäftsführer: Stefan Krings  
USt-IdNr.: DE 250610983  
SN: 5/310/5775/1207

Bankverbindung:  
Commerzbank Herford  
IBAN: DE25 4944 0043 0243 3761 00  
BIC: COBADEFFXXX  
WEEE-Reg.-Nr. DE 84013787





Revell GmbH  
Henschelstrasse 20-30  
32257 Bünde / Germany  
Tel.: +49 5223 965-0  
Fax: +49 5223 965-488  
EMail: info@revell.de

Sitz: Bünde / Amtsgericht Bad Oeynhausen HRB 10158  
GLN: 4009803000008  
Geschäftsführer: Stefan Krings  
USt-IdNr.: DE 250610983  
SN: 5/310/5775/1207

Bankverbindung:  
Commerzbank Herford  
IBAN: DE25 4944 0043 0243 3761 00  
BIC: COBADEFFXXX  
WEEE-Reg.-Nr. DE 84013787



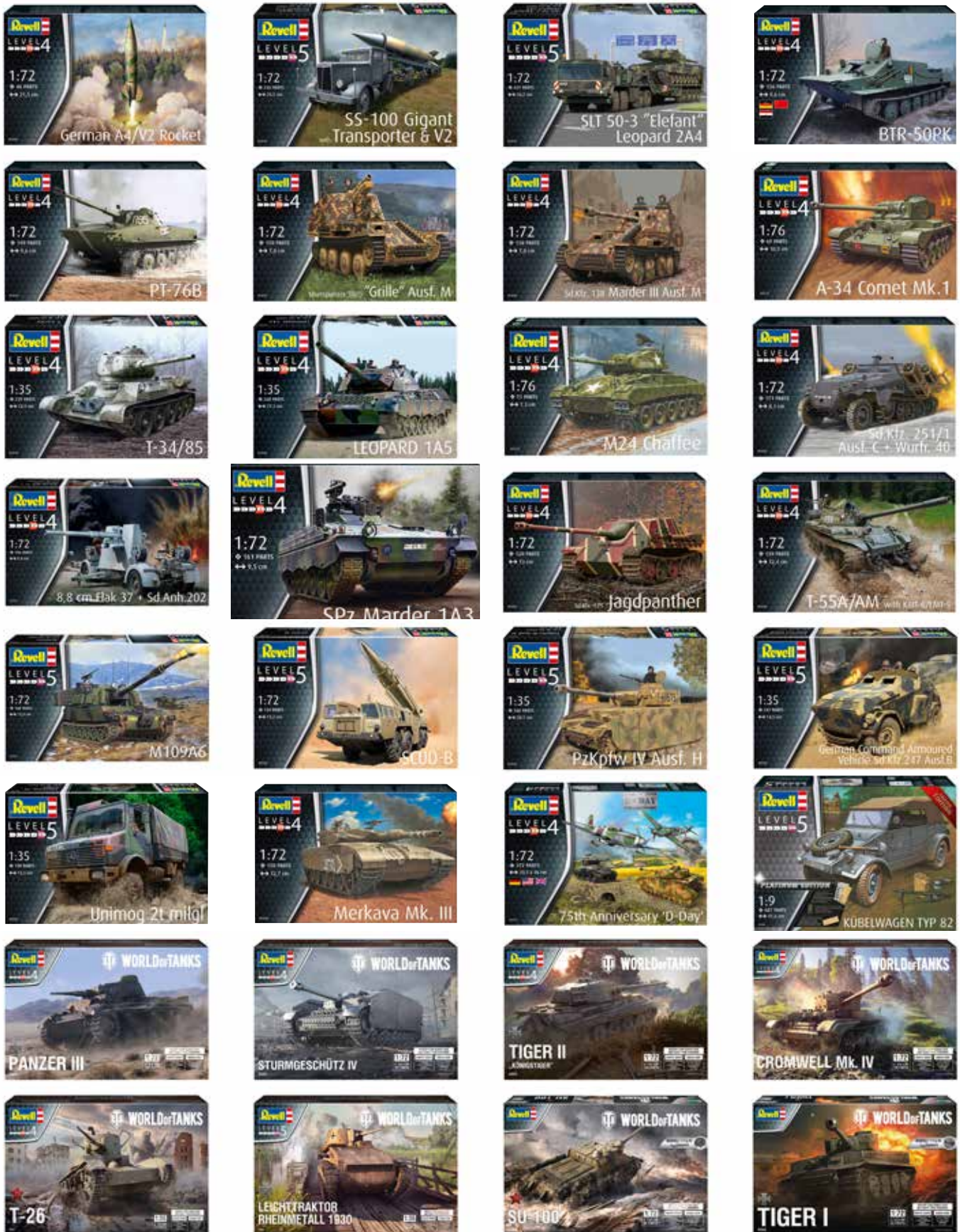

Revell GmbH  
Henschelstrasse 20-30  
32257 Bünde / Germany  
Tel.: +49 5223 965-0  
Fax: +49 5223 965-488  
E-Mail: info@revell.de

Sitz: Bünde / Amtsgericht Bad Oeynhausen HRB 10158  
GLN: 4009803000008  
Geschäftsführer: Stefan Krings  
USt-IdNr.: DE 250610983  
SN: 5/310/5775/1207

Bankverbindung:  
Commerzbank Herford  
IBAN: DE25 4944 0043 0243 3761 00  
BIC: COBADEFFXXX  
WEEE-Reg.-Nr. DE 84013787





# EG-KONFORMITÄTSERKLÄRUNG EC DECLARATION OF CONFORMITY



Revell GmbH  
Henschelstrasse 20-30  
32257 Bünde / Germany  
Tel.: +49 5223 965-0  
Fax: +49 5223 965-488  
E-Mail: info@revell.de

Sitz: Bünde / Amtsgericht Bad Oeynhausen HRB 10158  
GLN: 4009803000008  
Geschäftsführer: Stefan Krings  
USt-IdNr.: DE 250610983  
SN: 5/310/5775/1207

Bankverbindung:  
Commerzbank Herford  
IBAN: DE25 4944 0043 0243 3761 00  
BIC: COBADEFFXXX  
WEEE-Reg.-Nr. DE 84013787



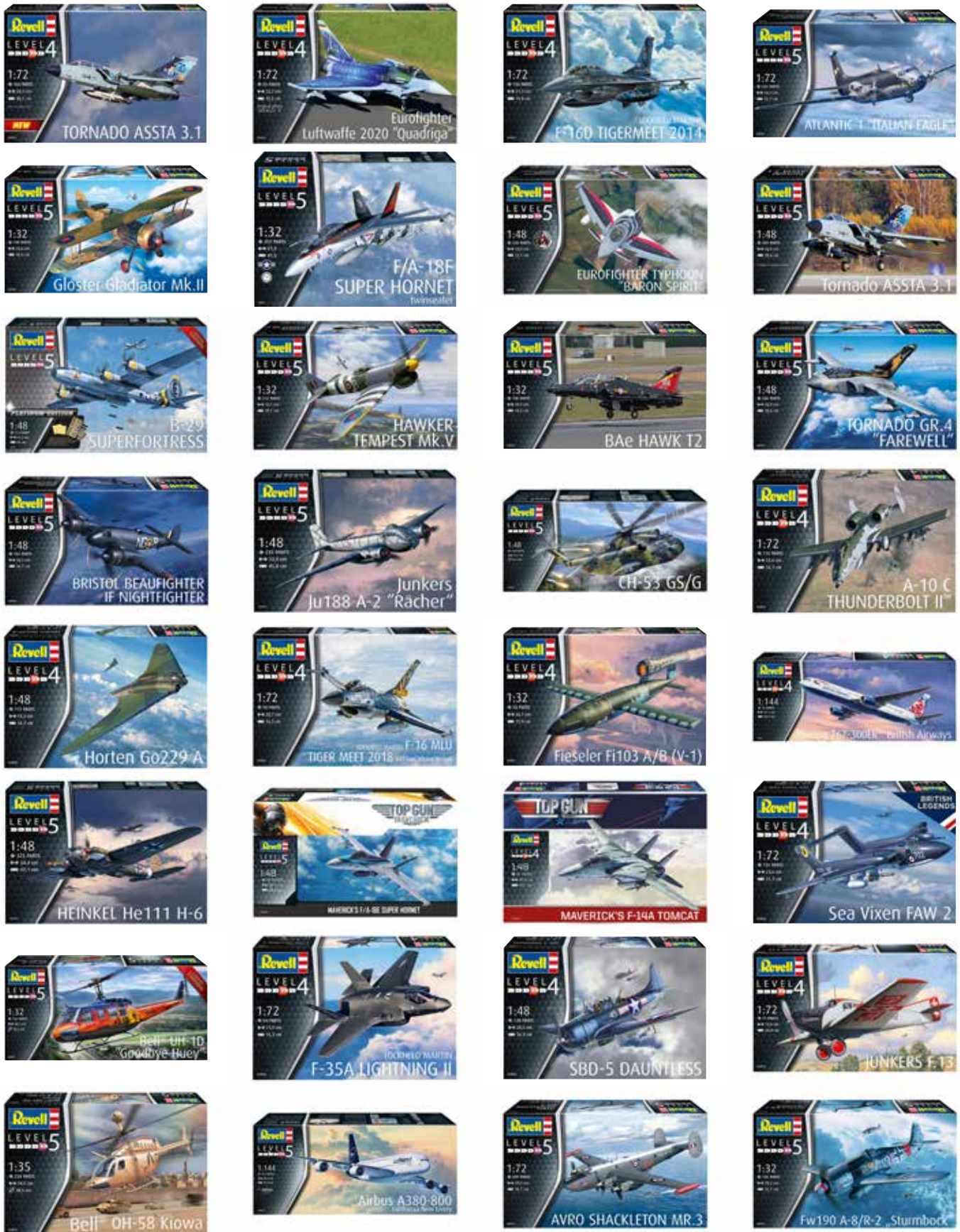

Revell GmbH  
Henschelstrasse 20-30  
32257 Bünde / Germany  
Tel.: +49 5223 965-0  
Fax: +49 5223 965-488  
EMail: info@revell.de

Sitz: Bünde / Amtsgericht Bad Oeynhausen HRB 10158  
GLN: 4009803000008  
Geschäftsführer: Stefan Krings  
USt-IdNr.: DE 250610983  
SN: 5/310/5775/1207

Bankverbindung:  
Commerzbank Herford  
IBAN: DE25 4944 0043 0243 3761 00  
BIC: COBADEFFXXX  
WEEE-Reg.-Nr. DE 84013787





# EG-KONFORMITÄTSERKLÄRUNG EC DECLARATION OF CONFORMITY



Revell GmbH  
Henschelstrasse 20-30  
32257 Bünde / Germany  
Tel.: +49 5223 965-0  
Fax: +49 5223 965-488  
E-Mail: info@revell.de

Sitz: Bünde / Amtsgericht Bad Oeynhausen HRB 10158  
GLN: 4009803000008  
Geschäftsführer: Stefan Krings  
USt-IdNr.: DE 250610983  
SN: 5/310/5775/1207

Bankverbindung:  
Commerzbank Herford  
IBAN: DE25 4944 0043 0243 3761 00  
BIC: COBADEFFXXX  
WEEE-Reg.-Nr. DE 84013787





Revell GmbH  
Henschelstrasse 20-30  
32257 Bünde / Germany  
Tel.: +49 5223 965-0  
Fax: +49 5223 965-488  
E-Mail: info@revell.de

Sitz: Bünde / Amtsgericht Bad Oeynhausen HRB 10158  
GLN: 4009803000008  
Geschäftsführer: Stefan Krings  
USt-IdNr.: DE 250610983  
SN: 5/310/5775/1207

Bankverbindung:  
Commerzbank Herford  
IBAN: DE25 4944 0043 0243 3761 00  
BIC: COBADEFFXXX  
WEEE-Reg.-Nr. DE 84013787





Revell GmbH  
Henschelstrasse 20-30  
32257 Bünde / Germany  
Tel.: +49 5223 965-0  
Fax: +49 5223 965-488  
E-Mail: info@revell.de

Sitz: Bünde / Amtsgericht Bad Oeynhausen HRB 10158  
GLN: 4009803000008  
Geschäftsführer: Stefan Krings  
USt-IdNr.: DE 250610983  
SN: 5/310/5775/1207

Bankverbindung:  
Commerzbank Herford  
IBAN: DE25 4944 0043 0243 3761 00  
BIC: COBADEFFXXX  
WEEE-Reg.-Nr. DE 84013787





Revell GmbH  
Henschelstrasse 20-30  
32257 Bünde / Germany  
Tel.: +49 5223 965-0  
Fax: +49 5223 965-488  
E-Mail: info@revell.de

Sitz: Bünde / Amtsgericht Bad Oeynhausen HRB 10158  
GLN: 4009803000008  
Geschäftsführer: Stefan Krings  
USt-IdNr.: DE 250610983  
SN: 5/310/5775/1207

Bankverbindung:  
Commerzbank Herford  
IBAN: DE25 4944 0043 0243 3761 00  
BIC: COBADEFFXXX  
WEEE-Reg.-Nr. DE 84013787





Revell GmbH  
Henschelstrasse 20-30  
32257 Bünde / Germany  
Tel.: +49 5223 965-0  
Fax: +49 5223 965-488  
EMail: info@revell.de

Sitz: Bünde / Amtsgericht Bad Oeynhausen HRB 10158  
GLN: 4009803000008  
Geschäftsführer: Stefan Krings  
USt-IdNr.: DE 250610983  
SN: 5/310/5775/1207

Bankverbindung:  
Commerzbank Herford  
IBAN: DE25 4944 0043 0243 3761 00  
BIC: COBADEFFXXX  
WEEE-Reg.-Nr. DE 84013787



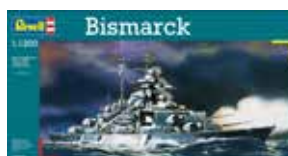

Revell GmbH  
Henschelstrasse 20-30  
32257 Bünde / Germany  
Tel.: +49 5223 965-0  
Fax: +49 5223 965-488  
E-Mail: info@revell.de

Sitz: Bünde / Amtsgericht Bad Oeynhausen HRB 10158  
GLN: 4009803000008  
Geschäftsführer: Stefan Krings  
USt-IdNr.: DE 250610983  
SN: 5/310/5775/1207

Bankverbindung:  
Commerzbank Herford  
IBAN: DE25 4944 0043 0243 3761 00  
BIC: COBADEFFXXX  
WEEE-Reg.-Nr. DE 84013787





Revell GmbH  
Henschelstrasse 20-30  
32257 Bünde / Germany  
Tel.: +49 5223 965-0  
Fax: +49 5223 965-488  
E-Mail: info@revell.de

Sitz: Bünde / Amtsgericht Bad Oeynhausen HRB 10158  
GLN: 4009803000008  
Geschäftsführer: Stefan Krings  
USt-IdNr.: DE 250610983  
SN: 5/310/5775/1207

Bankverbindung:  
Commerzbank Herford  
IBAN: DE25 4944 0043 0243 3761 00  
BIC: COBADEFFXXX  
WEEE-Reg.-Nr. DE 84013787





# EG-KONFORMITÄTSERKLÄRUNG EC DECLARATION OF CONFORMITY

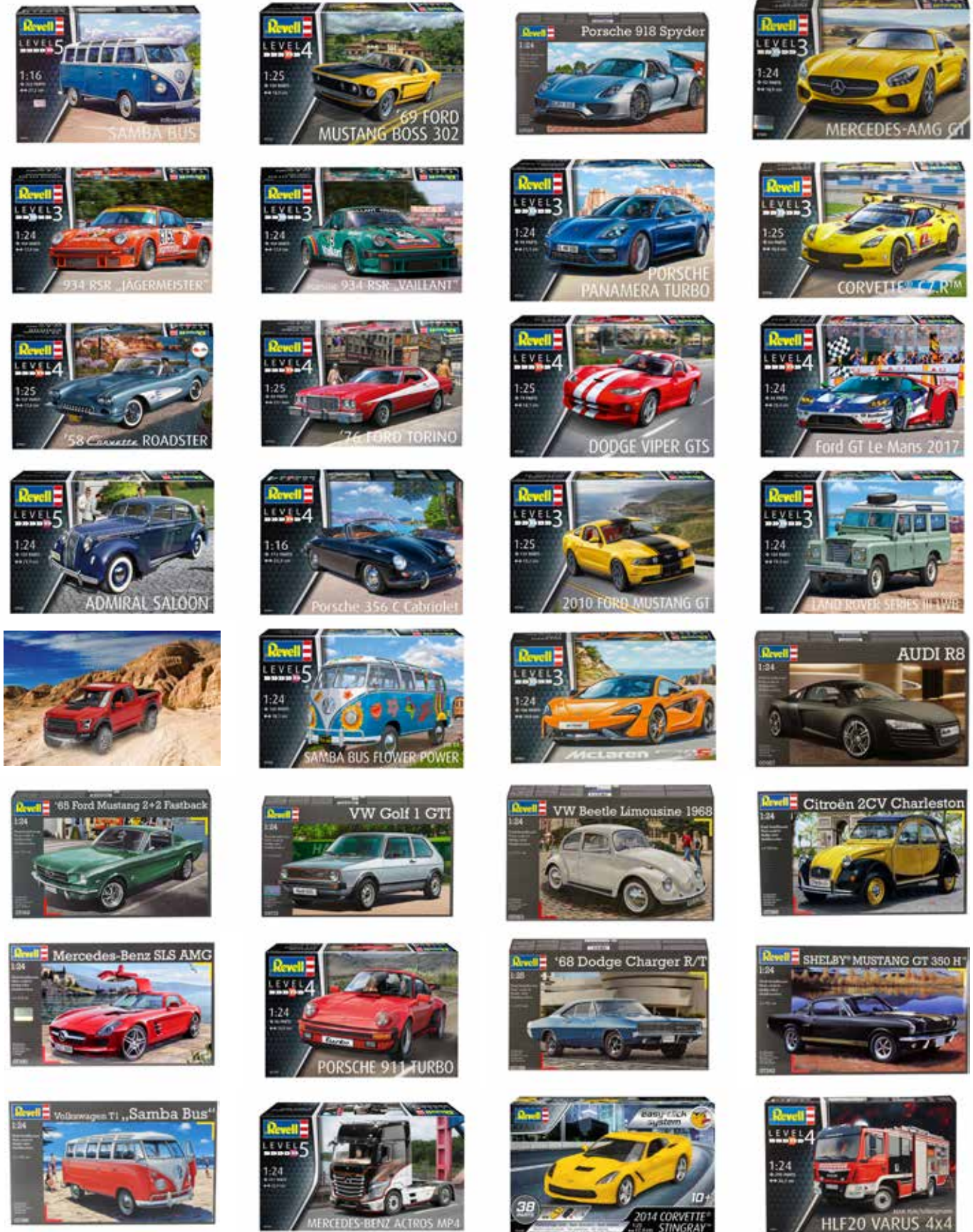

Revell GmbH  
Henschelstrasse 20-30  
32257 Bünde / Germany  
Tel.: +49 5223 965-0  
Fax: +49 5223 965-488  
E-Mail: info@revell.de

Sitz: Bünde / Amtsgericht Bad Oeynhausen HRB 10158  
GLN: 4009803000008  
Geschäftsführer: Stefan Krings  
USt-IdNr.: DE 250610983  
SN: 5/310/5775/1207

Bankverbindung:  
Commerzbank Herford  
IBAN: DE25 4944 0043 0243 3761 00  
BIC: COBADEFFXXX  
WEEE-Reg.-Nr. DE 84013787





Revell GmbH  
Henschelstrasse 20-30  
32257 Bünde / Germany  
Tel.: +49 5223 965-0  
Fax: +49 5223 965-488  
EMail: info@revell.de

Sitz: Bünde / Amtsgericht Bad Oeynhausen HRB 10158  
GLN: 4009803000008  
Geschäftsführer: Stefan Krings  
USt-IdNr.: DE 250610983  
SN: 5/310/5775/1207

Bankverbindung:  
Commerzbank Herford  
IBAN: DE25 4944 0043 0243 3761 00  
BIC: COBADEFFXXX  
WEEE-Reg.-Nr. DE 84013787





Revell GmbH  
Henschelstrasse 20-30  
32257 Bünde / Germany  
Tel.: +49 5223 965-0  
Fax: +49 5223 965-488  
E-Mail: info@revell.de

Sitz: Bünde / Amtsgericht Bad Oeynhausen HRB 10158  
GLN: 4009803000008  
Geschäftsführer: Stefan Krings  
USt-IdNr.: DE 250610983  
SN: 5/310/5775/1207

Bankverbindung:  
Commerzbank Herford  
IBAN: DE25 4944 0043 0243 3761 00  
BIC: COBADEFFXXX  
WEEE-Reg.-Nr. DE 84013787





Revell GmbH  
Henschelstrasse 20-30  
32257 Bünde / Germany  
Tel.: +49 5223 965-0  
Fax: +49 5223 965-488  
EMail: info@revell.de

Sitz: Bünde / Amtsgericht Bad Oeynhausen HRB 10158  
GLN: 4009803000008  
Geschäftsführer: Stefan Krings  
USt-IdNr.: DE 250610983  
SN: 5/310/5775/1207

Bankverbindung:  
Commerzbank Herford  
IBAN: DE25 4944 0043 0243 3761 00  
BIC: COBADEFFXXX  
WEEE-Reg.-Nr. DE 84013787



Revell GmbH  
Henschelstrasse 20-30  
32257 Bünde / Germany  
Tel.: +49 5223 965-0  
Fax: +49 5223 965-488  
EMail: info@revell.de

Sitz: Bünde / Amtsgericht Bad Oeynhausen HRB 10158  
GLN: 4009803000008  
Geschäftsführer: Stefan Krings  
USt-IdNr.: DE 250610983  
SN: 5/310/5775/1207

Bankverbindung:  
Commerzbank Herford  
IBAN: DE25 4944 0043 0243 3761 00  
BIC: COBADEFFXXX  
WEEE-Reg.-Nr. DE 84013787





Revell GmbH  
Henschelstrasse 20-30  
32257 Bünde / Germany  
Tel.: +49 5223 965-0  
Fax: +49 5223 965-488  
EMail: info@revell.de

Sitz: Bünde / Amtsgericht Bad Oeynhausen HRB 10158  
GLN: 4009803000008  
Geschäftsführer: Stefan Krings  
USt-IdNr.: DE 250610983  
SN: 5/310/5775/1207

Bankverbindung:  
Commerzbank Herford  
IBAN: DE25 4944 0043 0243 3761 00  
BIC: COBADEFFXXX  
WEEE-Reg.-Nr. DE 84013787





Revell GmbH  
Henschelstrasse 20-30  
32257 Bünde / Germany  
Tel.: +49 5223 965-0  
Fax: +49 5223 965-488  
E-Mail: info@revell.de

Sitz: Bünde / Amtsgericht Bad Oeynhausen HRB 10158  
GLN: 4009803000008  
Geschäftsführer: Stefan Krings  
USt-IdNr.: DE 250610983  
SN: 5/310/5775/1207

Bankverbindung:  
Commerzbank Herford  
IBAN: DE25 4944 0043 0243 3761 00  
BIC: COBADEFFXXX  
WEEE-Reg.-Nr. DE 84013787