

RoHS compliant

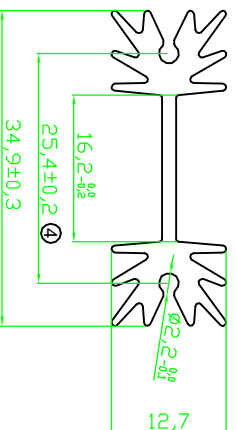
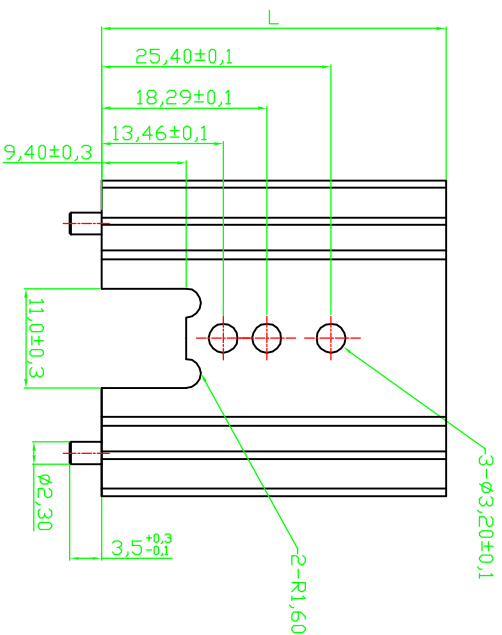

Material : AL 6063-T5 BL-005
 PIN: CRS Tin Plated
 Finished: Black anodized
 Unmarked round angle R is 5mm.

Option	L	Thermal resistance(K/M)
V7477W	25.4	14

Scale	FREE								
TOLERANCE									
X.	±X								
X.X	±X	④	Modify Dimention	09.05.2011	Jason	Drawn	09.05.2011	Dean	
UNIT	±0.2	③	Modify Dimention	20.07.2010	Alex	Approved	20.07.2010	Andy	
DIM	TOL	②	Modify drawing layout	08.03.2010	Dean				
X. °	±X°	①	Drawn	11.08.2009	Dean				
X.X°	±X°								
Angle	TOL	Id.	Modification	Date	Name				



Customer-No.
 Conrad P/N : 183945
 ASSMANN WSW-No. V7477W

Drawing-No.
 ASS 0866 HS
 rev04

Replace
 Sheet

	1	2	3	4	5	6	7														
A	RoHS compliant								A												
B									B												
C									C												
D	Material : AL 6063-T5 BL-005 PIN: CRS Tin Plated Finished: Black anodized Unmarked round angle R is 5mm.								D												
E	<table border="1"> <thead> <tr> <th>Option</th> <th>L</th> <th>Thermal resistance(K/M)</th> </tr> </thead> <tbody> <tr> <td>V7477W</td> <td>25.4</td> <td>14</td> </tr> <tr> <td></td> <td></td> <td></td> </tr> <tr> <td></td> <td></td> <td></td> </tr> </tbody> </table>								Option	L	Thermal resistance(K/M)	V7477W	25.4	14							E
Option	L	Thermal resistance(K/M)																			
V7477W	25.4	14																			
F	<table border="1"> <tr> <td></td> <td></td> <td></td> </tr> <tr> <td></td> <td></td> <td></td> </tr> <tr> <td></td> <td></td> <td></td> </tr> </table>																	F			
G	Customer-No. Conrad P/N : 183945 ASSMANN WSW-No. V7477W								G												
H	Drawing-No. ASS 0866 HS rev04								H												
	1	2	3	4	5	6	7														