Standard inserts with screw termination, crimp termination and cage clamp termination
Standard inserts with screw, crimp and cage clamp termination
The EPIC® H-BE series is suitable for applications that require a reliable connection when working with high voltages and currents

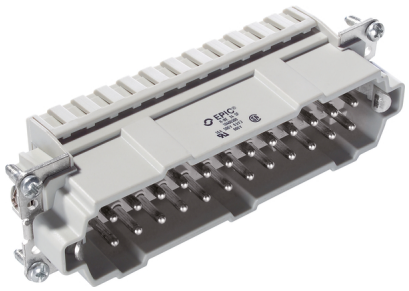

Robust

Temperature-resistant

Info
Multifunctional insert for versatile appliactions
Screw, crimp and cage clamp version - freely combinable

Application range
Mechanical engineering
Light & sound technology
Plastics industry

Remark
Photographs are not to scale and do not represent detailed images of the respective products.

Technical Data

Article:	H-BE 24 BF
Version:	female
Contacts:	1 - 24
Pieces / PU:	5
Rated voltage (V):	IEC: 500 V UL: 600 V CSA: 600 V
Rated impulse voltage:	6 kV
Rated current (A):	IEC: 16 A UL: 16 A CSA: 16 A
Contact resistance:	1.5 - 4 mohm
Contacts:	Copper alloy, hard silver-plated
Number of contacts:	24 + PE
Termination methods:	Cage clamp termination: 0.5 - 2.5 mm²
Cycle of mechanical operation:	100
Temperature range:	-40 °C to +100 °C, short-term up to +125 °C
VDE-tested:	UL-tested: UL File Number: E75770
Degree of soiling:	3

PN 0486/01_03.10 ©2012 Lapp Group - Technical changes reserved
Photographs are not to scale and do not represent detailed images of the respective products.

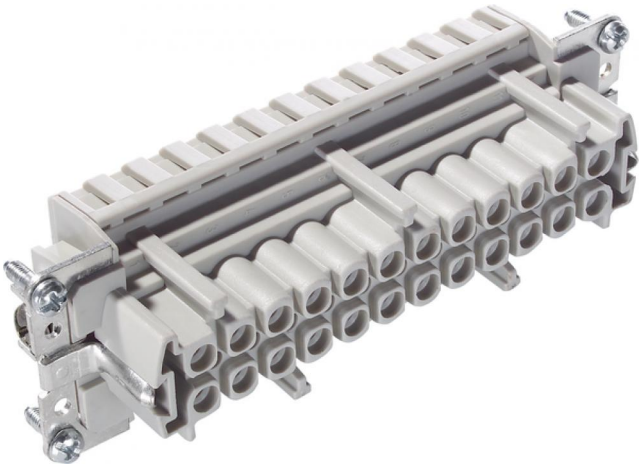

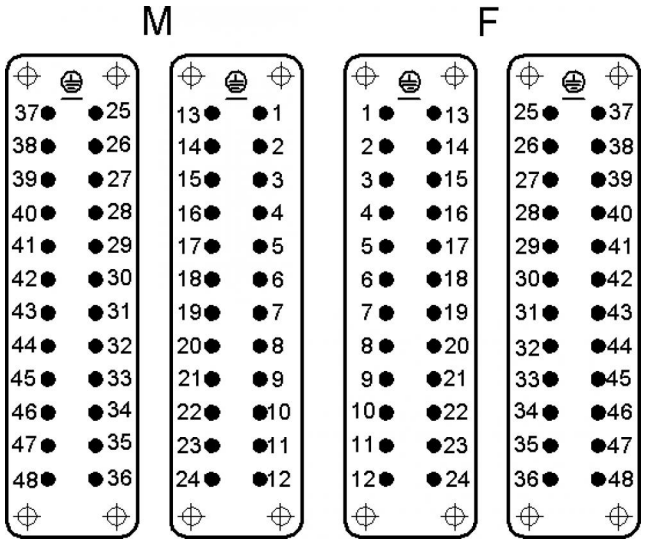

PN 0486/01_03.10 ©2012 Lapp Group - Technical changes reserved
Photographs are not to scale and do not represent detailed images of the respective products.