Standard inserts with screw termination, crimp termination and cage clamp termination
Standard inserts with screw, crimp and cage clamp termination
The EPIC® H-BE series is suitable for applications that require a reliable connection when working with high voltages and currents

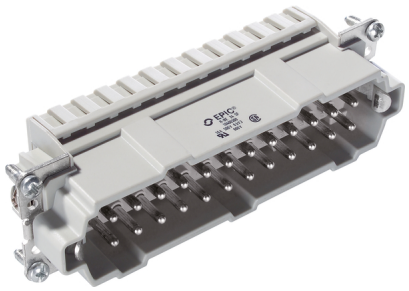

Robust

Temperature-resistant

## Info
Multifunctional insert for versatile appliactions
Screw, crimp and cage clamp version - freely combinable

## Application range
Mechanical engineering
Light & sound technology
Plastics industry

## Remark
Photographs are not to scale and do not represent detailed images of the respective products.

## Technical Data

| | |
|---|---|
| Article: | H-BE 24 SF |
| Version: | male |
| Contacts: | 1 - 24 |
| Pieces / PU: | 5 |
| Rated voltage (V): | IEC: 500 V<br>UL: 600 V<br>CSA: 600 V |
| Rated impulse voltage: | 6 kV |
| Rated current (A): | IEC: 16 A<br>UL: 16 A<br>CSA: 16 A |
| Contact resistance: | 1.5 - 4 mohm |
| Contacts: | Copper alloy, hard silver-plated |
| Number of contacts: | 24 + PE |
| Termination methods: | Cage clamp termination: 0.5 - 2.5 mm² |
| Cycle of mechanical operation: | 100 |
| Temperature range: | -40 °C to +100 °C, short-term up to +125 °C |
| VDE-tested: | UL-tested:<br>UL File Number: E75770 |
| Degree of soiling: | 3 |




PN 0486/01_03.10 ©2012 Lapp Group - Technical changes reserved
Photographs are not to scale and do not represent detailed images of the respective products.

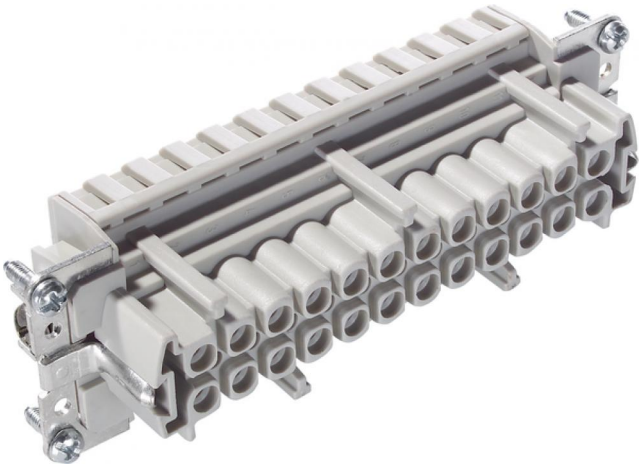

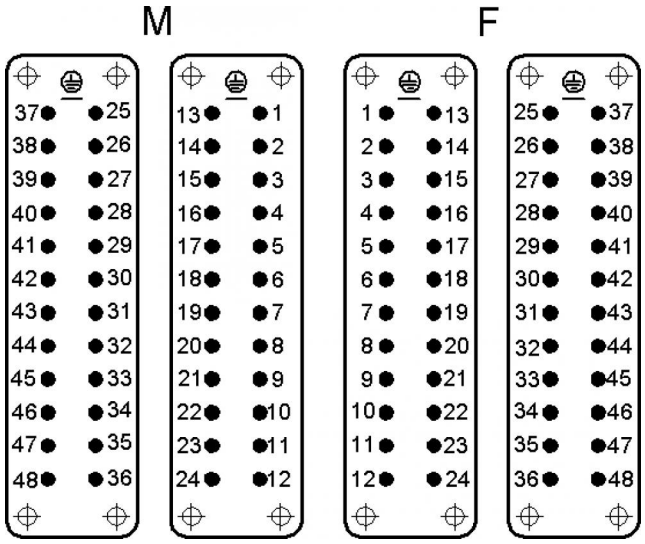





PN 0486/01_03.10 ©2012 Lapp Group - Technical changes reserved
Photographs are not to scale and do not represent detailed images of the respective products.