H-D inserts for stamped and machined crimp contacts
Inserts of the connector series H-D are designed for applications in which a high number of contacts are required.



Industrial machinery and plant engineering

Application range
Machine and equipment manufacturing
Control engineering

Remark
Photographs are not to scale and do not represent detailed images of the respective products.

Technical Data

Article:	H-D 25 BCG
Version:	female
Article designation:	stamped
Contacts:	1 - 25
Pieces / PU:	5
Rated voltage (V):	IEC: 250 V UL: 250 V
Rated impulse voltage:	2.5 kV
Rated current (A):	IEC: 10 A UL: 10 A
Contact resistance:	< 2 mOhm
Contacts:	Copper alloy, hard silver/gold-plated
Number of contacts:	25 + PE
Termination methods:	Crimp termination: 0.14 - 2.5 mm²
Cycle of mechanical operation:	100
Temperature range:	-40 °C to +100 °C, short-term up to +125 °C
VDE-tested:	Certified production control: VDE-REG. no.: B437 UL-tested: UL File Number: E75770
Degree of soiling:	3

PN 0486/01_03.10 ©2012 Lapp Group - Technical changes reserved
Photographs are not to scale and do not represent detailed images of the respective products.

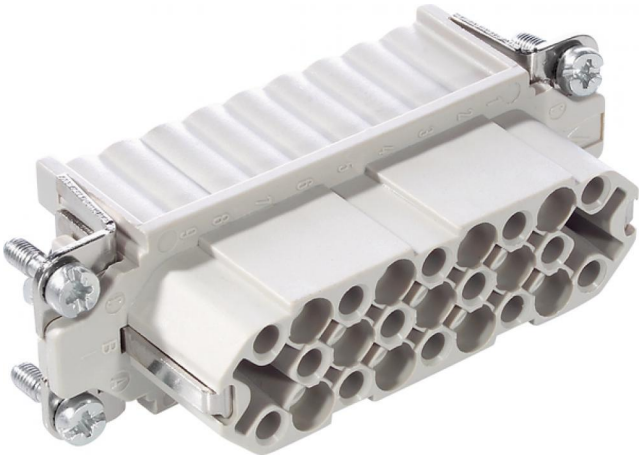

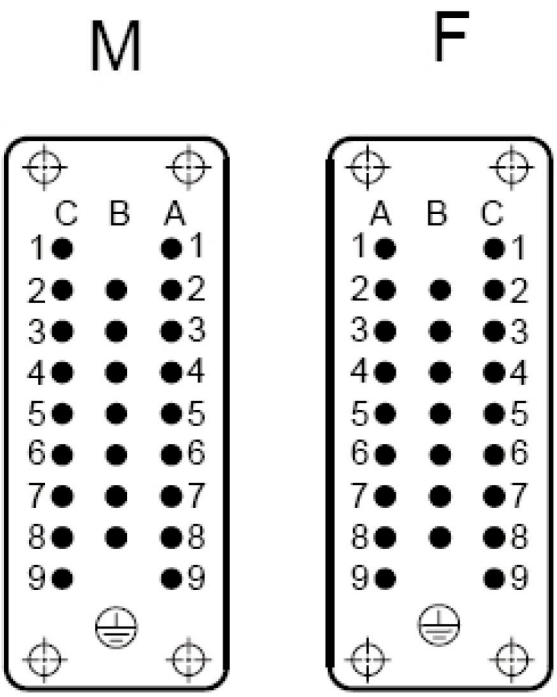

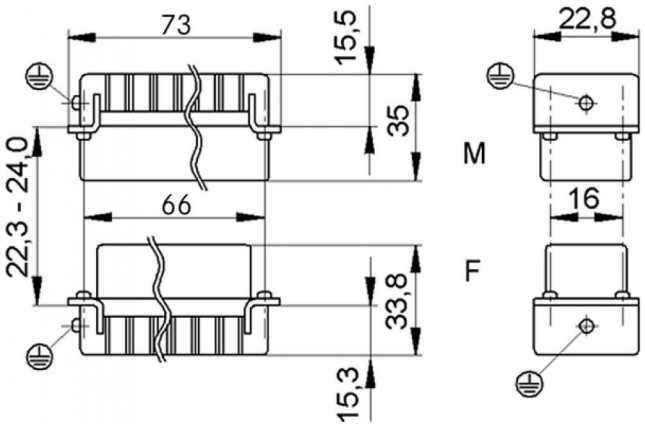

PN 0486/01_03.10 ©2012 Lapp Group - Technical changes reserved
Photographs are not to scale and do not represent detailed images of the respective products.