H-D inserts for stamped and machined crimp contacts
Inserts of the connector series H-D are designed for applications in which a high number of contacts are required.



Industrial machinery and plant engineering

## Application range
Machine and equipment manufacturing
Control engineering

## Remark
Photographs are not to scale and do not represent detailed images of the respective products.

## Technical Data

| | |
|---|---|
| Article: | H-D 25 BCM |
| Version: | female |
| Article designation: | machined |
| Contacts: | 1 - 25 |
| Pieces / PU: | 5 |
| Rated voltage (V): | IEC: 250 V<br>UL: 250 V |
| Rated impulse voltage: | 2.5 kV |
| Rated current (A): | IEC: 10 A<br>UL: 10 A |
| Contact resistance: | < 2 mOhm |
| Contacts: | Copper alloy, hard silver/gold-plated |
| Number of contacts: | 25 + PE |
| Termination methods: | Crimp termination: 0.14 - 2.5 mm² |
| Cycle of mechanical operation: | 100 |
| Temperature range: | -40 °C to +100 °C, short-term up to +125 °C |
| VDE-tested: | Certified production control: VDE-REG. no.: B437<br>UL-tested:<br>UL File Number: E75770 |
| Degree of soiling: | 3 |



PN 0486/01_03.10
©2012 Lapp Group - Technical changes reserved
Photographs are not to scale and do not represent detailed images of the respective products.

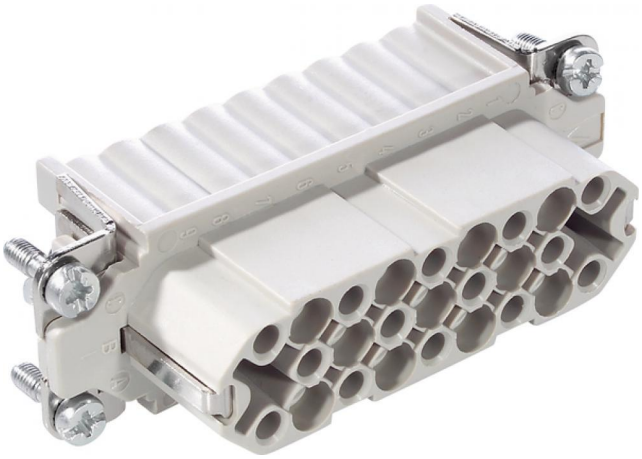

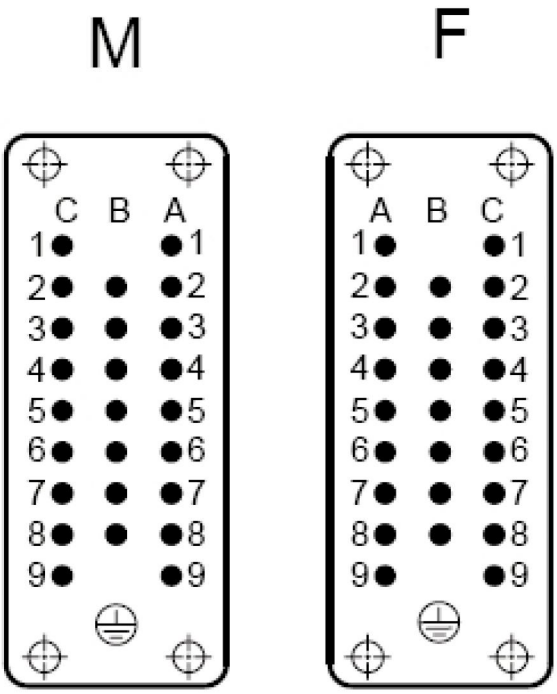


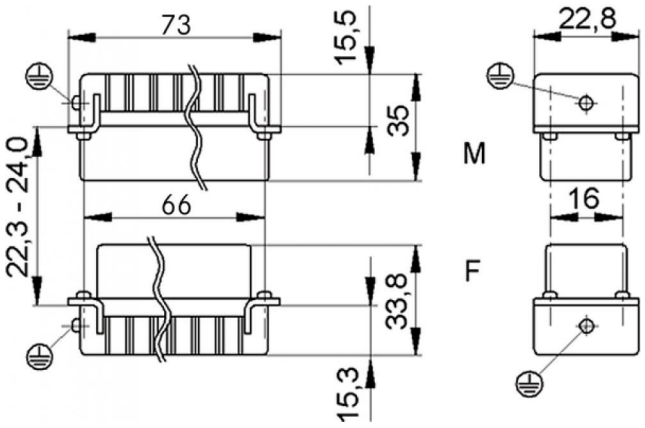





PN 0486/01_03.10 ©2012 Lapp Group - Technical changes reserved
Photographs are not to scale and do not represent detailed images of the respective products.