H-EE inserts with high contact density based on the proven H-BE series.
The H-EE inserts with machined contacts for a high number of pins in very tight spaces.
For assembly in H-B housing

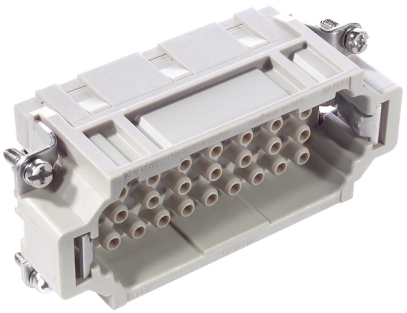

Industrial machinery and plant engineering

Temperature-resistant

Info
Inserts with high contact density for medium power

Application range
Mechanical engineering
Plant engineering

Remark
Photographs are not to scale and do not represent detailed images of the respective products.

Technical Data

Article:	H-EE 32 SC
Version:	male
Article designation:	machined
Contacts:	1 - 32
Pieces / PU:	5
Rated voltage (V):	IEC: 500 V UL: 600 V CSA: 600 V
Rated impulse voltage:	6 kV
Rated current (A):	IEC: 16 A UL: 16 A CSA: 16 A
Contact resistance:	< 2 mOhm
Contacts:	Copper alloy, hard silver/gold-plated
Number of contacts:	32 + PE
Termination methods:	Crimp termination: 0.5 - 4.0 mm²
Cycle of mechanical operation:	100
Temperature range:	-40 °C to +100 °C, short-term up to +125 °C
Degree of soiling:	3

PN 0486/01_03.10
©2012 Lapp Group - Technical changes reserved
Photographs are not to scale and do not represent detailed images of the respective products.

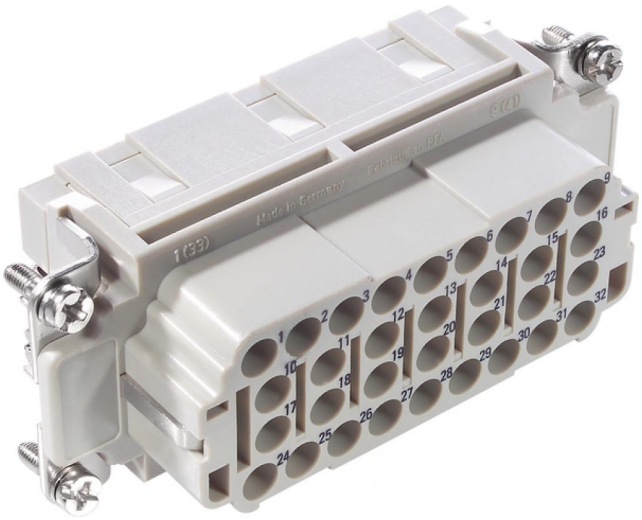

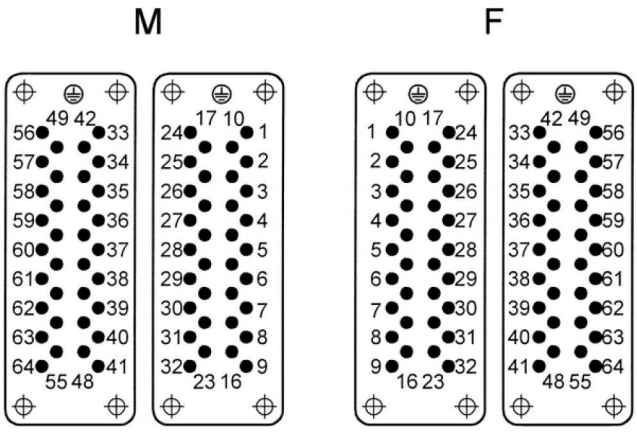

PN 0486/01_03.10 ©2012 Lapp Group - Technical changes reserved
Photographs are not to scale and do not represent detailed images of the respective products.