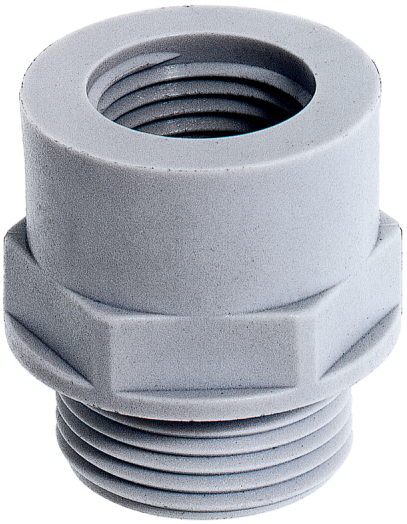

Enables the use of cable glands with larger connection threads than the existing threaded holes
Assembling with a wrench
Supporting surface for spanner means scratches on the housing are avoided

Space requirement

Application range
Machines
Devices
Housings

Design
PG connection thread

Remark
Photographs are not to scale and do not represent detailed images of the respective products.

Technical Data

Article designation / sizeOuter / inner:	EKU 11/13,5
Pieces / PU:	100
Colour delivered:	Light grey (RAL 7035)
Material:	Polyamide, glass fibre-reinforced
Temperature range:	-40°C to +100°C

PN 0486/01_03.10 ©2012 Lapp Group - Technical changes reserved
Photographs are not to scale and do not represent detailed images of the respective products.