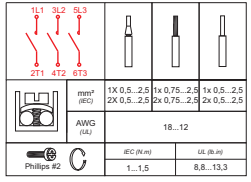

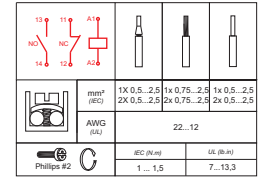

ATENÇÃO:
- Desconecte da rede elétrica antes de proceder qualquer trabalho em seus equipamentos.
- Somente profissionais qualificados podem efetuar a instalação e operação.
- Obedecer normas nacionais, estaduais, locais e instruções de operação.

WARNING:
- Disconnect power before proceeding with any work on this equipment.
- Installation and operation only by trained personnel.
- Adhere to national, regional or local regulations and follow the operating instruction.

ATENCIÓN:
- Desconecte de la red eléctrica antes de hacer cualquier trabajo en sus equipos.
- Recomendado instalación por profesional calificado.
- Cumplir normas nacionales, estatales, locales e instrucciones de operación.

WARNING:
- Éteindre le courant avant de commencer tout travail sur ce matériel.
- Seul le personnel qualifié peut procéder à l'installation et à l'exploitation.
- Respecter les normes nationales, régionales et locales et les instructions d'exploitation.

CONTATOR
CONTACTOR
CONTATOR A
SCHÜTZE

CWC07...016

GARANTIA: A WEG oferece garantia contra defeitos de fabricação e de materiais aos produtos acima descritos, quando estes são conectados, operados e utilizados de acordo com as finalidades a que se destinam, por um período de 2 anos a contar da data de fabricação.

WARRANTY: WEG offers warranty of two years against defects in manufacture and materials for products described above when they are applied under normal conditions and used for the purpose for which they are intended.

GARANTIA: WEG ofrece garantía contra defectos de fabricación o de materiales para productos arriba descritos, cuando estos son conectados, operados y utilizados de acuerdo con las finalidades a que se destinan, por un período de 2 años a contar de la fecha de fabricación.

Gewährleistung: WEG gewährt eine zweijährige Garantie gegen Herstellungs- oder Materialfehler für ihre Serienerzeugnisse, vorausgesetzt, sie werden unter normalen Bedingungen und zweckentsprechend in normaler Betriebsbedingungen verwendet und ordnungsgemäß.

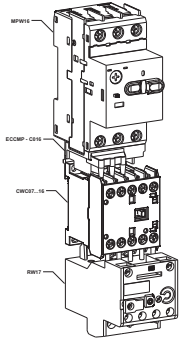

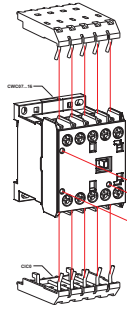

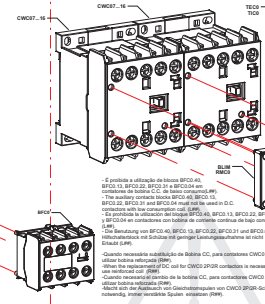

- É proibida a utilização de blocos BFC0.40, BFC0.13, BFC0.22, BFC0.31 e BFC0.04 em contatores de bobina C.C. de baixo consumo(LRF).
- The auxiliary contacts blocks BFC0.40, BFC0.13, BFC0.22, BFC0.31 and BFC0.04 must not be used in D.C. contactors with low consumption coil. (LRF).
- Los bloques de contactos auxiliares BFC0.40, BFC0.13, BFC0.22, BFC0.31 y BFC0.04 en contactores con bobina de corriente continua de bajo consumo (LRF).
- Die Benutzung von BFC0.40, BFC0.13, BFC0.22, BFC0.31 und BFC0.04 Hilfsschalterblock mit Schütze mit geringer Leerlaufgleichstromaufnahme ist nicht erlaubt (LRF).

-Quando necessária substituição de Bobina CC, para contatores CWC0.2P/2R, utilizar bobina reforçada (RWF).
-When the replacement of DC coil for CWC0.2P/2R contactors is necessary, use reinforced coil (RWF).
-Cuando necesario el cambio de la bobina CC, para contactores CWC0.2P/2R, utilizar bobina reforzada (RWF).
-Nicht sich der Austausch von Gleichstromspulen von CWC0.2P/2R-Schützen notwendig, immer verstärkte Spulen erlaeisen (RWF).

- A utilização dos blocos BFC0.13 e BFC0.04 em contatores CC exige bobina reforçada(RWF).
-The use of Blocks BFC0.13 and BFC0.04 with DC contactors requires reinforced coil (RWF).
-Es necesario el uso de los bloques BFC0.13 y BFC0.04 en contactores CC exige bobina reforzada (RWF).
-Benutzung von Hilfsschalterblöcke BFC0.13 und BFC0.04 in Gleichstromschütze bedarf verstärkte Spule (RWF).

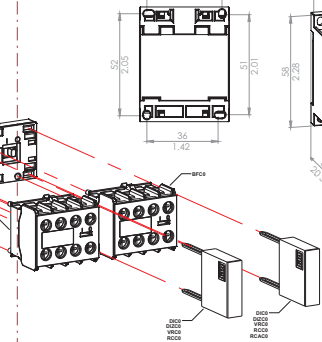

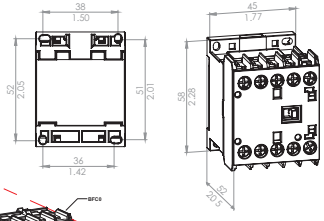

POSIÇÃO DE MONTAGEM
MOUNTING POSITION
POSICION DE MONTAJE
EINBAULAGE
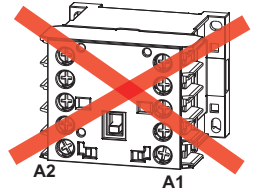
- TODAS POSSIVEIS, EXCETO...
- AS REQUIRED, EXCEPT...
- CUALQUEIRA, EXCEPTO...
- BELIEBIG, AUβER...