LIMIT & SAFETY SWITCHES

60mm Wide Limit Switches

- 60mm width
- IP66 metal casing
- Snap action contacts
- Other types avaliable
- c UL us, approved

CE 31

SPECIFICATION	
Rating	500V
Shock withstand	50g
Impulse withstand voltage	6kV
Working temperture	-25°C to +70°C
Switching frequency	3600 cycles/h
Load factor	0.5
Short circuit protection	10A gG fuse

IP66 METAL CASING	PLUNGER TYPE	MAX ACTUATION SPEED	ACTUATION/ NC OPERATION
CE31.00.AM	Plain Plunger	$0.5ms^{-1}$	30N/45N
CE31.00.BM	Steel Roller Plunger	$0.5ms^{-1}$	22N/40N
CE31.00.CM	Side Roller Lever	$1.5ms^{-1}$	12N/30N
CE31.00.HM	Adjustable Rod Lever	$1.5ms^{-1}$	0.15Nm/0.30Nm
CE31.00.GM	Adjustable Rod Lever	$1.5ms^{-1}$	0.15Nm/0.30Nm
CE31.00.EM	Nylon Roller Lever	$1.5ms^{-1}$	0.15Nm/0.30Nm
CE31.00.EM/50	Rubber Roller Lever	$1.5ms^{-1}$	0.15Nm/0.30Nm
CE31.00.FM	Adjustable Roller Lever	$1.5ms^{-1}$	0.15Nm/0/30Nm
CE31.00.FM/50	Adjustable Roller Lever	$1.5ms^{-1}$	0.15Nm/0.32Nm
CE31.00.LBM/90	Stainless Steel Lateral Pluger with Vertical Roller	$1.5ms^{-1}$	30N/50N
CE31.00.LAM	Stainless Steel Lateral Plain Pluger	$0.5ms^{-1}$	30N/50N
CE31.00.LM	Stainless Steel Spring Multidirectional Acuator	$1.0ms^{-1}$	0.18N/-

Plain Plunger

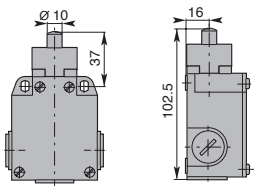

Steel Roller Plunger

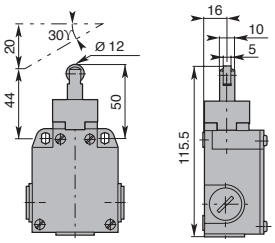

Side Roller Lever

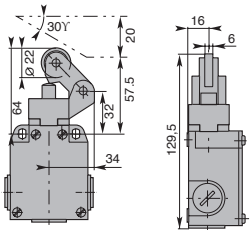

Adjustable Rod Lever

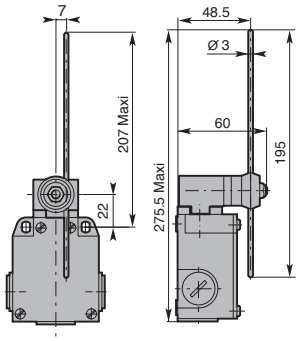

Adjustable Rod Lever

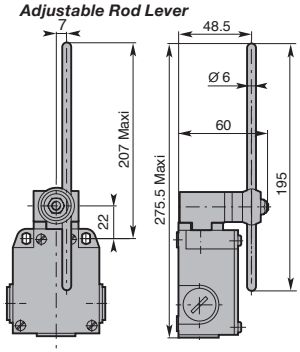

Nylon Roller Lever

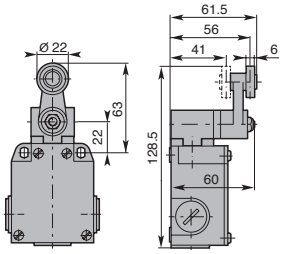

Rubber Roller Lever

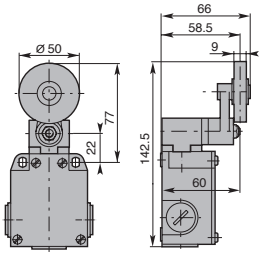

Adjustable Roller Lever

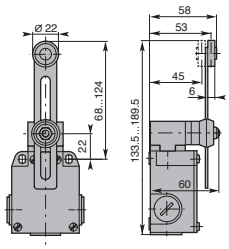

Adjustable Roller Lever

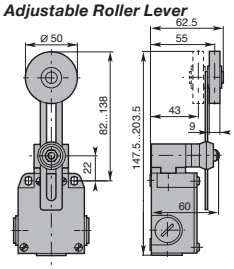

Stainless Steel Lateral Pluger with Vertical Roller

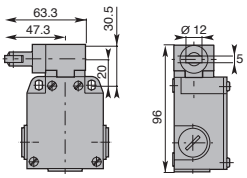

Stainless Steel Lateral Plain Pluger

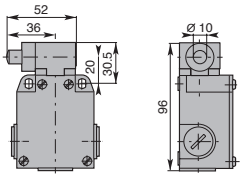
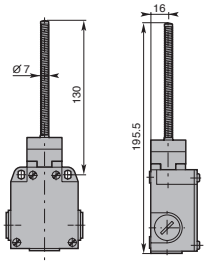
Stainless Steel Spring Multidirectional Actuator