25pcs RJ-45 Modular Plug Connector Set 8P8C, CAT5E

1906C172 - Black
1906C173 - Grey
1906C174 - Green
1906C175 - Blue
1906C176 - Yellow
1906C177 - Red
1906C178 - White

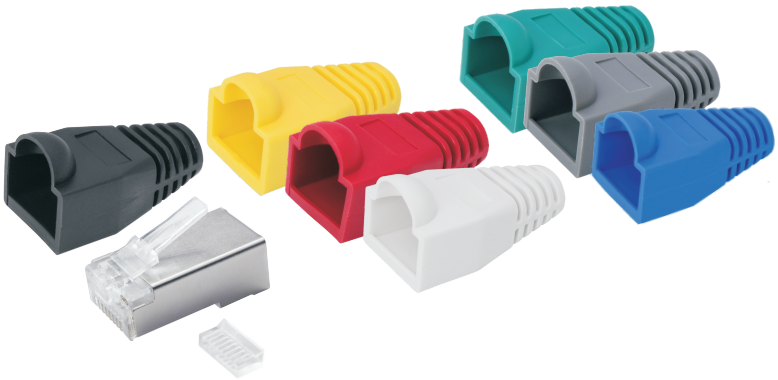

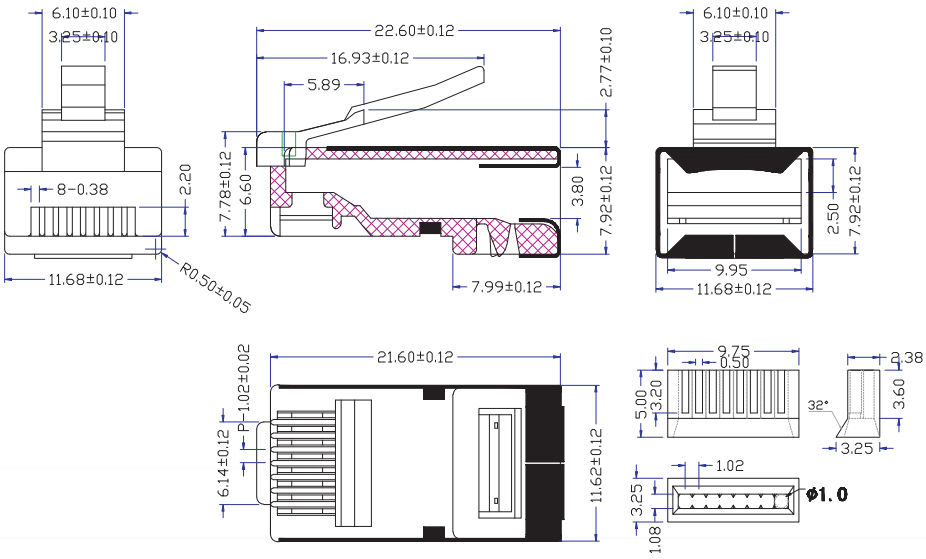

Technical:
250 V/AC max. at 2 amp.
Dielectric with standing 500 V/AC
Insulation resistance: 500Mohm
Termination resistance: 35 Mohm
Mechanical:
Cable-to-Plug tensile strength: 20LBs (89N) min.
Durability: 500 mating cycles

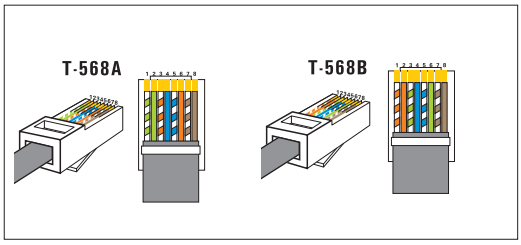

This is a publication by Quadrios GmbH • Bahnhofstraße 16 • D-92670 Windischeschenbach (www.quadrios.de)
All right including translation reserved. Reproduction by any method or the capture in electronic data processing system require the prior written approval by the editor. Reprinting, also in part, is prohibited. This publication represents the technical status at the time of printing.
All statements without guarantee
© Copyright 2019 by Quadrios GmbH