RP73D2A931RBTG ✔ ACTIVE

Holsworthy | Holswothy RP73

TE Internal #: 7-1879273-3

Holswothy RP73, Surface Mount Resistors, Precision Resistor, 2 Termination, 0805, Cut Tape Length, .1 %, Thin Film, Resistance Class Up to 1kΩ, 931 Ω

View on TE.com >

Passive Components > Resistors > Surface Mount Resistors

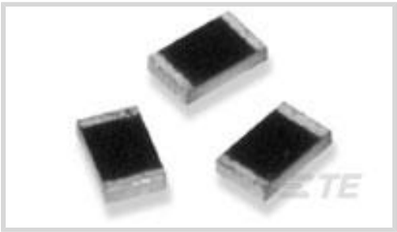

Resistor Type: **Precision Resistor**

Number of Terminations: **2**

Package Size Code: **0805**

Packaging Method: **Cut Tape Length**

Passive Component Tolerance: **.1 %**

Features

Product Type Features

Product Type	Fixed Resistor
Resistor Type	Precision Resistor
Package Size Code	0805
Element Type	Thin Film

Configuration Features

Number of Resistors	1

Electrical Characteristics

Voltage Rating	150 V
Passive Component Tolerance	.1 %
Resistance Class	Up to 1kΩ
Resistance Value	931 Ω
Power Rating	.125 W

Termination Features

Number of Terminations	2
Surface Mount Resistor Termination Type	Solder

Dimensions

Passive Component Dimensions	2 x 1.25 x .55 mm

Usage Conditions

Temperature Coefficient	±15 ppm/°C

Packaging Features

Packaging Method	Cut Tape Length

Product Compliance

For compliance documentation, visit the product page on TE.com>

EU RoHS Directive 2011/65/EU	Compliant
EU ELV Directive 2000/53/EC	Compliant
China RoHS 2 Directive MIIT Order No 32, 2016	No Restricted Materials Above Threshold
EU REACH Regulation (EC) No. 1907/2006	Current ECHA Candidate List: JAN 2021 (211) Candidate List Declared Against: JAN 2021 (211) Does not contain REACH SVHC
Halogen Content	Low Halogen - Br, Cl, F, I < 900 ppm per homogenous material. Also BFR/CFR/PVC Free
Solder Process Capability	Reflow solder capable to 260°C

Product Compliance Disclaimer

This information is provided based on reasonable inquiry of our suppliers and represents our current actual knowledge based on the information they provided. This information is subject to change. The part numbers that TE has identified as EU RoHS compliant have a maximum concentration of 0.1% by weight in homogenous materials for lead, hexavalent chromium, mercury, PBB, PBDE, DBP, BBP, DEHP, DIBP, and 0.01% for cadmium, or qualify for an exemption to these limits as defined in the Annexes of Directive 2011/65/EU (RoHS2). Finished electrical and electronic equipment products will be CE marked as required by Directive 2011/65/EU. Components may not be CE marked. Additionally, the part numbers that TE has identified as EU ELV compliant have a maximum concentration of 0.1% by weight in homogenous materials for lead, hexavalent chromium, and mercury, and 0.01% for cadmium, or qualify for an exemption to these limits as defined in the Annexes of Directive 2000/53/EC (ELV). Regarding the REACH Regulation, the information TE provides on SVHC in articles for this part number is based on the latest European Chemicals Agency (ECHA) 'Guidance on requirements for substances in articles' posted at this URL: https://echa.europa.eu/guidance-documents/guidance-on-reach

Compatible Parts

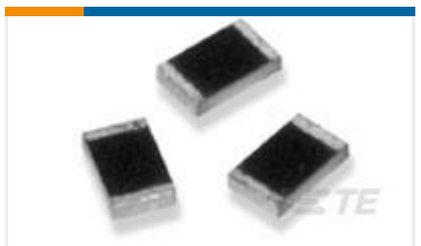

TE Part # 5-1879267-0
RP 2B 1M0 0.1% 15PPM 1K RL

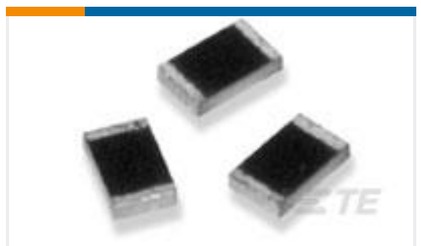

TE Part # 2-1879747-4
RP 1J 110K 0.1% 15PPM CUT LENGTH

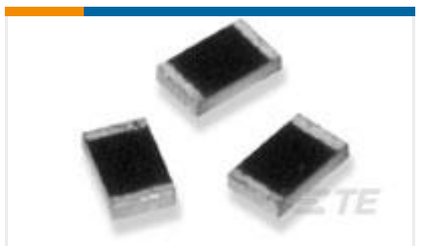

TE Part # 5-1879743-7
RP 1J 18R2 0.1% 15PPM CUT LENGTH

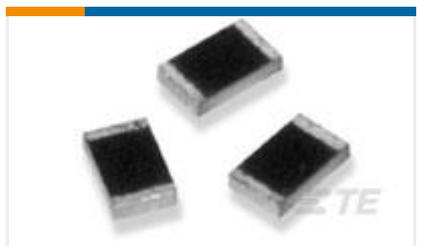

TE Part # 2-1879279-6
RP 2A 75K 0.1% 15PPM 1K RL

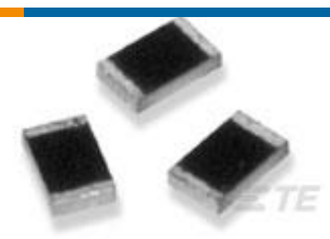

TE Part # 9-1879252-4
RP 2B 10R 0.1% 15PPM CUT LENGTH

Also in the Series | Holswothy RP73

Surface Mount Resistors(2547)

Customers Also Bought

TE Part #1558662-1
PCB Power Relay: 30 amp, Monostable DC

TE Part #1-1879354-4
RR03 5% 1R1 AMMO

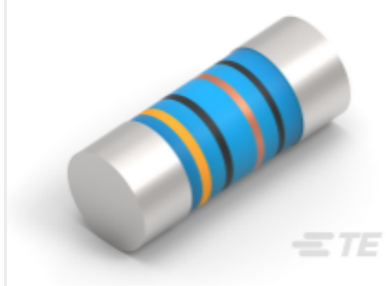

TE Part #1-2176316-5
MELF SMA_A 1K5 0.1% 15PPM 0207 1W

TE Part #1-1879029-2
3213 50K

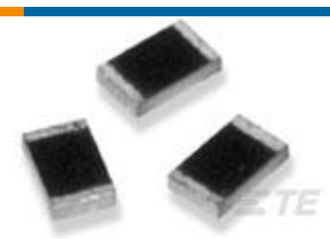

TE Part #1-1879266-3
RP 2B 340K 0.1% 15PPM CUT LENGTH

TE Part #1-2232001-2
2P, RAST 5 Tab Header, THV,black, silver

TE Part #1-1623928-0
CFR16 5% 390K

TE Part #1622770-1
LR2 1% 62K

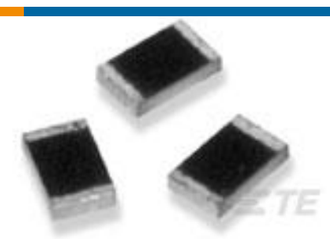

TE Part #1-1879273-3
RP 2A 576R 0.1% 15PPM CUT LENGTH

TE Part #ZPF000000000100306
732-8256-22

Documents

CAD Files

3D PDF

3D

Customer View Model

ENG_CVM_CVM_7-1879273-3_BA.2d_dxf.zip

English

Customer View Model

ENG_CVM_CVM_7-1879273-3_BA.3d_igs.zip

English

Customer View Model

ENG_CVM_CVM_7-1879273-3_BA.3d_stp.zip

English

By downloading the CAD file I accept and agree to the Terms and Conditions of use.

Datasheets & Catalog Pages

1309350_PASSIVE_COMPONENT

English

8-1773459-4_POWER_FILTERING_AND_RESISTIVE_SOLUTIONS_FOR_ELEVATORS_AND_ESCALATORS

English

RP73-0915

English