6-520315-0 ✔ ACTIVE

TRIO-MATE

TE Internal #: 6-520315-0

TRIO-MATE, FFC Connectors, Connector Assembly, Wire-to-Board, 10 Position, 2.54mm [.1in] Centerline, 1 Row, Vertical, Socket, Tray

View on TE.com >

Connectors > PCB Connectors > Wire-to-Board Connectors > FFC, FPC & Ribbon Connectors > FFC Connectors



FFC Connector Product Type: **Connector Assembly**

Connector System: **Wire-to-Board**

Number of Positions: **10**

Centerline (Pitch): **2.54 mm [.1 in]**

Number of Rows: **1**

Features

Product Type Features

Connector & Housing Type	Receptacle
FFC Connector Product Type	Connector Assembly
Connector System	Wire-to-Board
Sealable	No
Connector & Contact Terminates To	Printed Circuit Board
Insertion Force Type	Low Insertion Force (LIF)

Configuration Features

Number of Positions	10
Number of Rows	1
PCB Mount Orientation	Vertical

Contact Features

Contact Mating Area Plating Material	Tin
Contact Mating Area Plating Material Finish	Bright
PCB Contact Termination Area Plating Material	Tin
Contact Base Material	Phosphor Bronze
Contact Type	Socket
Contact Current Rating (Max)	1 A

Termination Features

Termination Post & Tail Length	3.56 mm[.14 in]

Termination Method to Printed Circuit Board	Through Hole - Solder

Mechanical Attachment

Mating Alignment Type	Polarization
PCB Mount Alignment	Without
PCB Mount Retention	With
PCB Mount Retention Type	Z Bend
Mating Retention	Without
Mating Alignment	With
Panel Mount Feature	Without
Connector Mounting Type	Board Mount

Housing Features

Housing Material	Thermoplastic
Centerline (Pitch)	2.54 mm[.1 in]
FFC Cable Entry	Vertical
Housing Color	Black

Dimensions

PCB Thickness (Recommended)	1.57 mm[.062 in]

Usage Conditions

Operating Temperature Range	-55 – 105 °C[-67 – 221 °F]

Operation/Application

Circuit Application	Signal

Industry Standards

UL Flammability Rating	UL 94V-0

Packaging Features

Packaging Quantity	540
Packaging Method	Tray

Product Compliance

For compliance documentation, visit the product page on TE.com>

EU RoHS Directive 2011/65/EU	Compliant
EU ELV Directive 2000/53/EC	Compliant
China RoHS 2 Directive MIIT Order No 32, 2016	No Restricted Materials Above Threshold

EU REACH Regulation (EC) No. 1907/2006	Current ECHA Candidate List: JAN 2021 (211) Candidate List Declared Against: JAN 2021 (211) Does not contain REACH SVHC
Halogen Content	Not Low Halogen - contains Br or Cl > 900 ppm.
Solder Process Capability	Wave solder capable to 265°C

Product Compliance Disclaimer

This information is provided based on reasonable inquiry of our suppliers and represents our current actual knowledge based on the information they provided. This information is subject to change. The part numbers that TE has identified as EU RoHS compliant have a maximum concentration of 0.1% by weight in homogenous materials for lead, hexavalent chromium, mercury, PBB, PBDE, DBP, BBP, DEHP, DIBP, and 0.01% for cadmium, or qualify for an exemption to these limits as defined in the Annexes of Directive 2011/65/EU (RoHS2). Finished electrical and electronic equipment products will be CE marked as required by Directive 2011/65/EU. Components may not be CE marked. Additionally, the part numbers that TE has identified as EU ELV compliant have a maximum concentration of 0.1% by weight in homogenous materials for lead, hexavalent chromium, and mercury, and 0.01% for cadmium, or qualify for an exemption to these limits as defined in the Annexes of Directive 2000/53/EC (ELV). Regarding the REACH Regulation, the information TE provides on SVHC in articles for this part number is based on the latest European Chemicals Agency (ECHA) 'Guidance on requirements for substances in articles' posted at this URL: https://echa.europa.eu/guidance-documents/guidance-on-reach

Compatible Parts



TE Part # CAT-F839-C76264125
1.25mm FPC Connectors

Also in the Series | TRIO-MATE



FFC Connectors(71)

Customers Also Bought



TE Part #1676226-2
RN 0805 1K21 0.1% 10PPM 1KRL



TE Part #1393760-2
CRADLE RELAY ACCESSORY

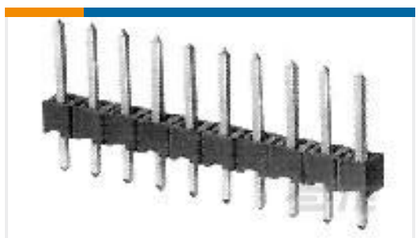

TE Part #102972-2
02 MODII HDR SRST B/A .100CL



TE Part #1-2176186-3
CRGH1206 1% 1K2 0.5W



TE Part #EEC-5X650A
DEUTSCH PCB ENCLOSURES



TE Part #1534238-1
LEAVYSEAL HEADERS

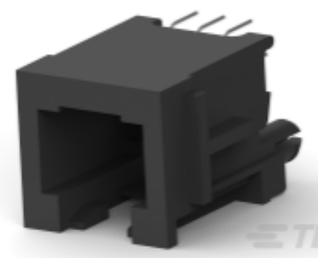

TE Part #1-215876-3
RJ25 Connectors

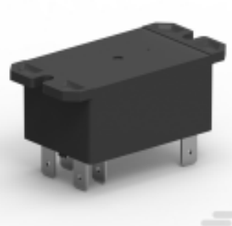

TE Part #1393212-8
PCB Power Relay: 40 Amp, Monostable



TE Part #1241050-5
2x5P MOD II BREAK AWAY HDR,SMD, BLISTER



TE Part #1932045-1
MBXL VERT HDR 7ACP+24S+1RF

Documents

Product Drawings

10 POS TRIO MATE ASSY VERT

English

CAD Files

3D PDF

3D

Customer View Model

ENG_CVM_CVM_6-520315-0_S.2d_dxf.zip

English

Customer View Model

ENG_CVM_CVM_6-520315-0_S.3d_igs.zip

English

Customer View Model

ENG_CVM_CVM_6-520315-0_S.3d_stp.zip

English

By downloading the CAD file I accept and agree to the Terms and Conditions of use.

Product Specifications

Trio-Mate Flat Flexible Discrete Circuit .100 Connectors

English

Application Specification

English

Application Specification

Japanese

Product Environmental Compliance

TE Material Declaration

English