5207952-1 ✔ ACTIVE

AMPLIMITE | AMPLIMITE Kit

TE Internal #: 5207952-1

AMPLIMITE Kit, D-Sub Locking & Mounting, Female Screwlock Assembly Kit, Screw Length .438 in [11.13 mm]

View on TE.com >

Connectors > D-Shaped Connectors > D-Sub Accessories > Locking & Mounting

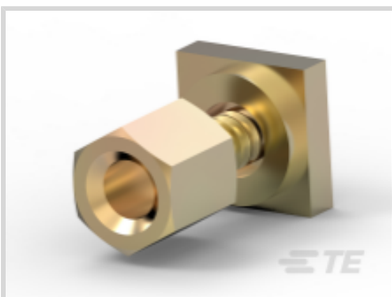
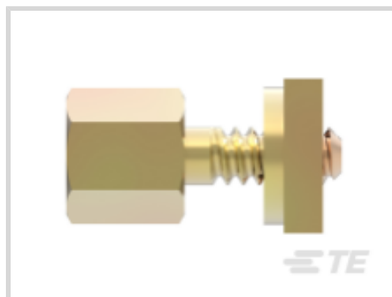

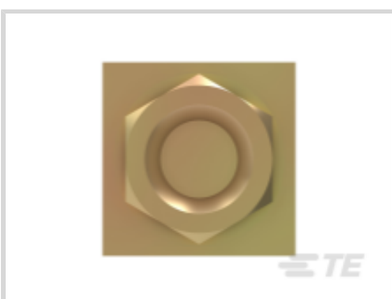

D-Shaped Connector Accessories: **Female Screwlock Assembly Kit**

Screw Length: **11.13 mm [.438 in]**

Features

Product Type Features

Product Type	Accessory
D-Shaped Connector Accessories	Female Screwlock Assembly Kit

Mechanical Attachment

Screw Plating Material	Zinc
Screwlock Style	Screwlock with Flat Washers and Square Nuts
Screw Material	Steel
Screw Finish	Yellow Chromate
Screw & Hole Thread Size	4-40
Screw Length	11.13 mm[.438 in]

Dimensions

Thread Length	6.35 mm[.25 in]

Operation/Application

For Use With	All Plastic Right-Angle Connectors (HD)

Packaging Features

Packaging Quantity	1
Packaging Method	Bag, Kit

Product Compliance

For compliance documentation, visit the product page on TE.com>

EU RoHS Directive 2011/65/EU	Compliant with Exemptions
EU ELV Directive 2000/53/EC	Compliant with Exemptions
China RoHS 2 Directive MIIT Order No 32, 2016	Restricted Materials Above Threshold
EU REACH Regulation (EC) No. 1907/2006	Current ECHA Candidate List: JAN 2021 (211) Candidate List Declared Against: JAN 2021 (211) SVHC > Threshold: Pb (.35% in Component Part) Article Safe Usage Statements: Do not eat, drink or smoke when using this product. Wash thoroughly after handling. Recycle if possible and dispose of the article by following all applicable governmental regulations relevant to your geographic location.
Halogen Content	Low Halogen - Br, Cl, F, I < 900 ppm per homogenous material. Also BFR/CFR/PVC Free
Solder Process Capability	Not applicable for solder process capability

Product Compliance Disclaimer

This information is provided based on reasonable inquiry of our suppliers and represents our current actual knowledge based on the information they provided. This information is subject to change. The part numbers that TE has identified as EU RoHS compliant have a maximum concentration of 0.1% by weight in homogenous materials for lead, hexavalent chromium, mercury, PBB, PBDE, DBP, BBP, DEHP, DIBP, and 0.01% for cadmium, or qualify for an exemption to these limits as defined in the Annexes of Directive 2011/65/EU (RoHS2). Finished electrical and electronic equipment products will be CE marked as required by Directive 2011/65/EU. Components may not be CE marked. Additionally, the part numbers that TE has identified as EU ELV compliant have a maximum concentration of 0.1% by weight in homogenous materials for lead, hexavalent chromium, and mercury, and 0.01% for cadmium, or qualify for an exemption to these limits as defined in the Annexes of Directive 2000/53/EC (ELV). Regarding the REACH Regulation, the information TE provides on SVHC in articles for this part number is based on the latest European Chemicals Agency (ECHA) 'Guidance on requirements for substances in articles' posted at this URL: https://echa.europa.eu/guidance-documents/guidance-on-reach

Compatible Parts

TE Part # 5207952-3
KIT SCREWLOCK FEMALE

TE Part # 2-1393560-7
V42254A 152V 1=SUB D BOLZENSA

Also in the Series | AMPLIMITE Kit

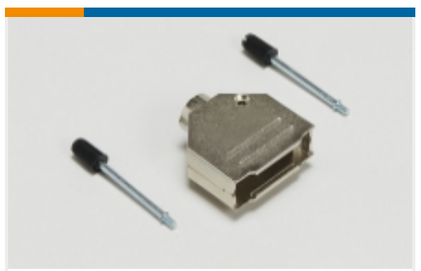

D-Sub Backshells & Clamps(136)

D-Sub Contact Accessories(1)

D-Sub Covers(3)

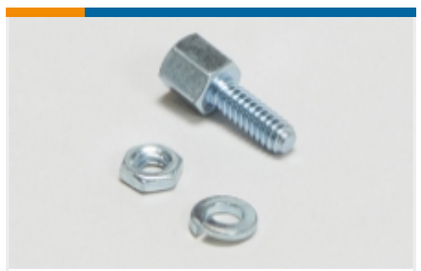

D-Sub Locking & Mounting(122)

Customers Also Bought

TE Part #1658640-2
D-Sub Crimp Recpt Signal 50 Posn, Socket Size 20, Shell Size 5

TE Part #1586518-2
08P CMNL HDR ASSY PC NATL LF

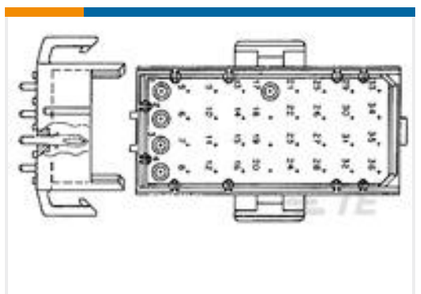

TE Part #2-640499-4
04P MR HDR ASSY VO RED LF

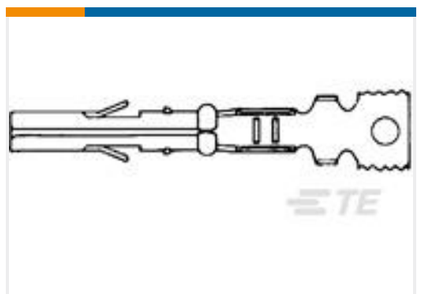

TE Part #794001-2
MR RECPT AU PHBZ LP 26-24

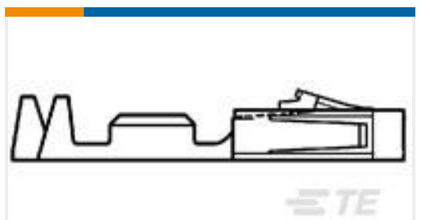

TE Part #104481-6
SHORT POINT RECP CONT LP

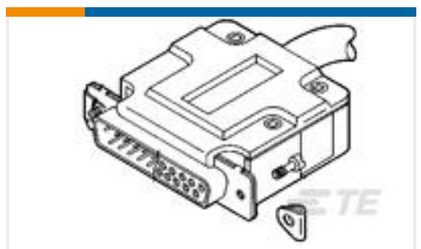

TE Part #1-5207908-0
KIT S/R SCREW RET 90/180 DEG

TE Part #102692-1
12 MODII 2PC HDR DR SHRD

TE Part #11190232-00
30 PSIA, 1/4MNPT, 0.5-4.5V RATIO, CONDUI

TE Part #1-640719-1
02P UMNL STR/REL NATL

TE Part #2-1768000-8
LBC-13039

Documents

Product Drawings

KIT SCREWLOCK FEMALE

English

CAD Files

3D PDF

3D

Customer View Model

ENG_CVM_CVM_5207952-1_O.2d_dxf.zip

English

Customer View Model

ENG_CVM_CVM_5207952-1_O.3d_igs.zip

English

Customer View Model

ENG_CVM_CVM_5207952-1_O.3d_stp.zip

English

By downloading the CAD file I accept and agree to the Terms and Conditions of use.

Datasheets & Catalog Pages

AMPLIMITE Subminiature D Connectors - Cable Connectors

English

AMPLIMITE Cable Connectors and Shielding Hardware Kits QRG

English

Instruction Sheets

Instruction Sheet (U.S.)

English