5207872-3 ✔ ACTIVE

AMPLIMITE | AMPLIMITE Kit

TE Internal #: 5207872-3

AMPLIMITE Kit, D-Sub Locking & Mounting, Female Screwlock Assembly Kit, Screw Length .5 in [12.7 mm]

View on TE.com >

Connectors > D-Shaped Connectors > D-Sub Accessories > Locking & Mounting







D-Shaped Connector Accessories: **Female Screwlock Assembly Kit**

Screw Length: **12.7 mm [.5 in]**

Features

Product Type Features

Product Type	Accessory
D-Shaped Connector Accessories	Female Screwlock Assembly Kit

Mechanical Attachment

Screw Plating Material	Zinc
Screwlock Style	Screwlock with Lockwasher and Hex Nut
Screw Material	Cold Rolled Steel
Screw Finish	Clear Chromate
Screw & Hole Thread Size	M3
Screw Length	12.7 mm[.5 in]

Dimensions

Thread Length	7.92 mm[.312 in]

Operation/Application

For Use With	Metal Shell or All Plastic Connectors (HDP or HDF)

Packaging Features

Packaging Quantity	1
Packaging Method	Bag, Kit

Product Compliance

For compliance documentation, visit the product page on TE.com>

EU RoHS Directive 2011/65/EU	Compliant with Exemptions
EU ELV Directive 2000/53/EC	Compliant with Exemptions
China RoHS 2 Directive MIIT Order No 32, 2016	Restricted Materials Above Threshold
EU REACH Regulation (EC) No. 1907/2006	Current ECHA Candidate List: JAN 2021 (211) Candidate List Declared Against: JUN 2020 (209) SVHC > Threshold: Pb (.35% in Component Part) **Article Safe Usage Statements:** Do not eat, drink or smoke when using this product. Wash thoroughly after handling. Recycle if possible and dispose of the article by following all applicable governmental regulations relevant to your geographic location.
Halogen Content	Low Halogen - Br, Cl, F, I < 900 ppm per homogenous material. Also BFR/CFR/PVC Free
Solder Process Capability	Not applicable for solder process capability

Product Compliance Disclaimer

This information is provided based on reasonable inquiry of our suppliers and represents our current actual knowledge based on the information they provided. This information is subject to change. The part numbers that TE has identified as EU RoHS compliant have a maximum concentration of 0.1% by weight in homogenous materials for lead, hexavalent chromium, mercury, PBB, PBDE, DBP, BBP, DEHP, DIBP, and 0.01% for cadmium, or qualify for an exemption to these limits as defined in the Annexes of Directive 2011/65/EU (RoHS2). Finished electrical and electronic equipment products will be CE marked as required by Directive 2011/65/EU. Components may not be CE marked. Additionally, the part numbers that TE has identified as EU ELV compliant have a maximum concentration of 0.1% by weight in homogenous materials for lead, hexavalent chromium, and mercury, and 0.01% for cadmium, or qualify for an exemption to these limits as defined in the Annexes of Directive 2000/53/EC (ELV). Regarding the REACH Regulation, the information TE provides on SVHC in articles for this part number is based on the latest European Chemicals Agency (ECHA) 'Guidance on requirements for substances in articles' posted at this URL: https://echa.europa.eu/guidance-documents/guidance-on-reach

Compatible Parts



TE Part # 5207872-1
KIT SCREWLOCK FEMALE (METRIC)

Also in the Series | AMPLIMITE Kit

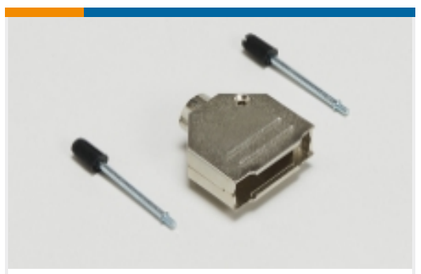

D-Sub Backshells & Clamps(136)



D-Sub Contact Accessories(1)



D-Sub Covers(3)

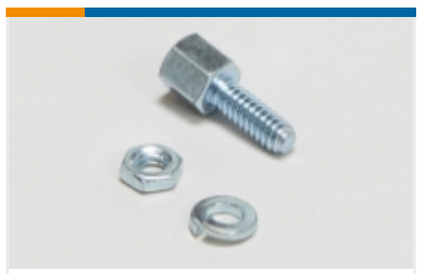

D-Sub Locking & Mounting(122)

Customers Also Bought



TE Part #1-5229912-1
IDC D-Sub: Connector Kit, Plug, Signal, 2.16 mm



TE Part #1-292132-0
CT 2mm Post Header Asmbly: Box V DIP



TE Part #1-173977-0
AMP COMMON TERMINATION HOUSINGS



TE Part #1445336-2
LOOSE PC CONTACT 15 AU PLATED



TE Part #1-34243-1
PG BUTT SPLC 22-16COMM22-18MIL



TE Part #150072-1
22-16 PIDG R/T 7/16" STUD EXP

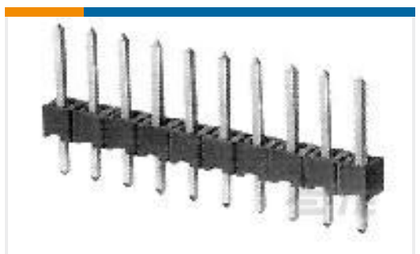

TE Part #103239-4
04 MODII HDR SRST B/A .100CL



TE Part #HDP24-24-31SE
DEUTSCH HDP20 HOUSINGS

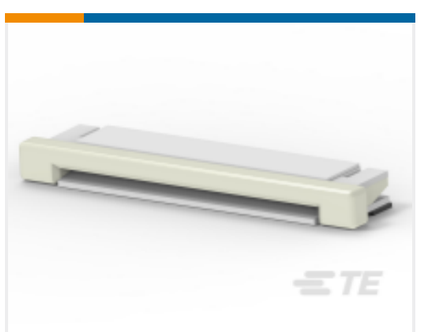

TE Part #1-1775333-5
0.5mm FPC Connectors

Documents

Product Drawings

KIT SCREWLOCK FEMALE (METRIC)

English

CAD Files

3D PDF

3D

Customer View Model

ENG_CVM_CVM_5207872-3_O.2d_dxf.zip

English

Customer View Model

ENG_CVM_CVM_5207872-3_O.3d_igs.zip

English

Customer View Model

ENG_CVM_CVM_5207872-3_O.3d_stp.zip

English

By downloading the CAD file I accept and agree to the Terms and Conditions of use.

Datasheets & Catalog Pages

AMPLIMITE Subminiature D Connectors - Cable Connectors

English

AMPLIMITE Cable Connectors and Shielding Hardware Kits QRG

English

Instruction Sheets

Instruction Sheet (U.S.)

English