5205817-2 ✔ ACTIVE

AMPLIMITE | AMPLIMITE Kit

TE Internal #: 5205817-2

AMPLIMITE Kit, D-Sub Locking & Mounting, Female Screwlock Assembly Kit, Screw Length .5 in [12.7 mm]

View on TE.com >

Connectors > D-Shaped Connectors > D-Sub Accessories > Locking & Mounting

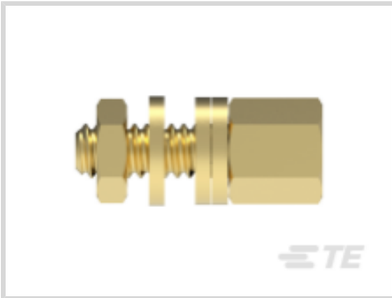

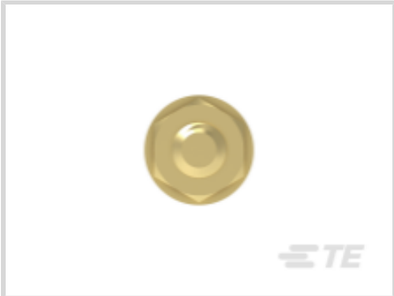

D-Shaped Connector Accessories: **Female Screwlock Assembly Kit**

Screw Length: **12.7 mm [.5 in]**

Features

Product Type Features

Product Type	Accessory
D-Shaped Connector Accessories	Female Screwlock Assembly Kit

Mechanical Attachment

Screw Plating Material	Zinc
Screwlock Style	Screwlock with Lockwasher and Hex Nut
Screw Material	Steel
Screw Finish	Yellow Chromate
Screw & Hole Thread Size	4-40 UNC
Screw Length	12.7 mm[.5 in]

Dimensions

Thread Length	7.92 mm[.312 in]

Operation/Application

For Use With	Metal Shell or All Plastic Connectors (HDP or HDF)

Packaging Features

Packaging Quantity	500
Packaging Method	Bag, Kit

Product Compliance

For compliance documentation, visit the product page on TE.com>

EU RoHS Directive 2011/65/EU	Compliant with Exemptions
EU ELV Directive 2000/53/EC	Compliant with Exemptions
China RoHS 2 Directive MIIT Order No 32, 2016	Restricted Materials Above Threshold
EU REACH Regulation (EC) No. 1907/2006	Current ECHA Candidate List: JAN 2021 (211) Candidate List Declared Against: JAN 2021 (211) SVHC > Threshold: Pb (.35% in Component Part) Article Safe Usage Statements: Do not eat, drink or smoke when using this product. Wash thoroughly after handling. Recycle if possible and dispose of the article by following all applicable governmental regulations relevant to your geographic location.
Halogen Content	Low Halogen - Br, Cl, F, I < 900 ppm per homogenous material. Also BFR/CFR/PVC Free
Solder Process Capability	Not applicable for solder process capability

Product Compliance Disclaimer

This information is provided based on reasonable inquiry of our suppliers and represents our current actual knowledge based on the information they provided. This information is subject to change. The part numbers that TE has identified as EU RoHS compliant have a maximum concentration of 0.1% by weight in homogenous materials for lead, hexavalent chromium, mercury, PBB, PBDE, DBP, BBP, DEHP, DIBP, and 0.01% for cadmium, or qualify for an exemption to these limits as defined in the Annexes of Directive 2011/65/EU (RoHS2). Finished electrical and electronic equipment products will be CE marked as required by Directive 2011/65/EU. Components may not be CE marked. Additionally, the part numbers that TE has identified as EU ELV compliant have a maximum concentration of 0.1% by weight in homogenous materials for lead, hexavalent chromium, and mercury, and 0.01% for cadmium, or qualify for an exemption to these limits as defined in the Annexes of Directive 2000/53/EC (ELV). Regarding the REACH Regulation, the information TE provides on SVHC in articles for this part number is based on the latest European Chemicals Agency (ECHA) 'Guidance on requirements for substances in articles' posted at this URL: https://echa.europa.eu/guidance-documents/guidance-on-reach

Compatible Parts

TE Part # 5205817-4
FEMALE SCREWLOCK KIT

TE Part # 167501-2
FEMALE SCREWLOCK

Also in the Series | AMPLIMITE Kit

D-Sub Backshells & Clamps(136)

D-Sub Contact Accessories(1)

D-Sub Covers(3)

D-Sub Locking & Mounting(122)

Customers Also Bought

TE Part #1-338170-2
D-Sub Plug Assembly: Standard, Right Angle, Shell Size 3, 2.74mm

TE Part #184064-1
TERMINAL,SOLIS R 8 10MM

TE Part #2-1393250-1
W28-XQ1A-0.50=W28

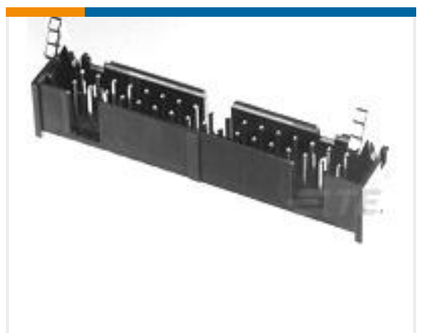

TE Part #104128-5
026 LOPRO HDR SP 30DP LATCH

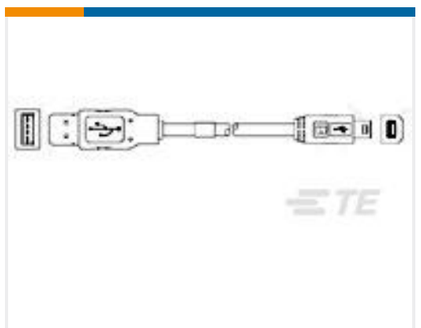

TE Part #1496476-2
STD USB-A TO MINI-B ASSY 1.5M

TE Part #1418762-3
MCON, RECEPTACLE AND TAB

TE Part #2098377-4
1.5/2.8 CONNECTOR SYSTEM, HOUSING

TE Part #2-456408-5
CRIMPER, WIRE .110 "F"

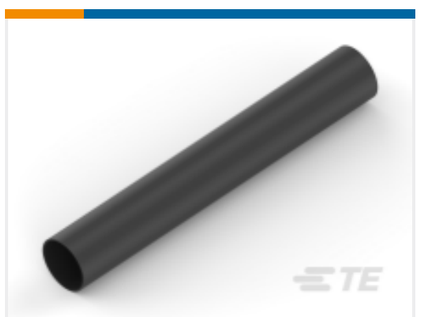

TE Part #NB25922001
SCL-3/4-0-STK

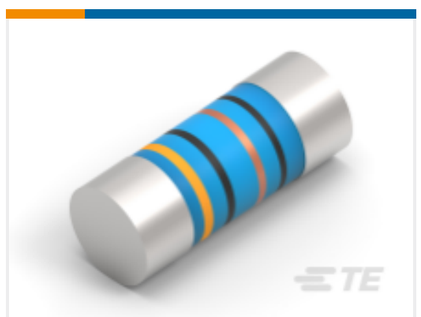

TE Part #2-2176316-5
MELF SMA_A 10K 0.1% 15PPM 0207 1W

Documents

Product Drawings

FEMALE SCREWLOCK KIT,BULK PKG

English

CAD Files

3D PDF

3D

Customer View Model

ENG_CVM_CVM_5205817-2_A.2d_dxf.zip

English

Customer View Model

ENG_CVM_CVM_5205817-2_A.3d_igs.zip

English

Customer View Model

ENG_CVM_CVM_5205817-2_A.3d_stp.zip

English

By downloading the CAD file I accept and agree to the Terms and Conditions of use.

Datasheets & Catalog Pages

AMPLIMITE Subminiature D Connectors - Cable Connectors

English

AMPLIMITE Cable Connectors and Shielding Hardware Kits QRG

English

Product Environmental Compliance

MD_5205817-2_051520181228_dmtec

English

MD_5205817-2_051520181228_dmtec

English

Instruction Sheets

Instruction Sheet (U.S.)

English