499252-1 ✔ ACTIVE

AMP-LATCH

TE Internal #: 499252-1

TE Internal Description: 040 STRAIN RELIEF A-L RCPT

Bus Connector: Strain Relief, ATA

View on TE.com >

Connectors > PCB Connectors > Wire-to-Board Connectors > FFC, FPC & Ribbon Connectors > Ribbon Connector Accessories >

Bus Connector: Strain Relief, ATA







Flat Flexible Cable Accessory Type: **Strain Relief**

All Bus Connector: Strain Relief, ATA (13)

Features

Product Type Features

Flat Flexible Cable Accessory Type	Strain Relief

Body Features

Primary Product Material	Thermoplastic
Primary Product Color	Black

Dimensions

Product Width	6.1 mm[.24 in]
Product Length	55.63 mm[2.19 in]
Product Height	14.76 mm[.581 in]

Industry Standards

CSA File Number	LR 7189
Agency/Standard	CSA, UL
UL Rating	Recognized
UL File Number	E28476

Packaging Features

Packaging Quantity	500

Packaging Method	Loose Piece

Other

Comment	Receptacle Connector

Product Compliance

For compliance documentation, visit the product page on TE.com>

EU RoHS Directive 2011/65/EU	Compliant
EU ELV Directive 2000/53/EC	Compliant
China RoHS 2 Directive MIIT Order No 32, 2016	No Restricted Materials Above Threshold
EU REACH Regulation (EC) No. 1907/2006	Current ECHA Candidate List: JAN 2021 (211) Candidate List Declared Against: JAN 2021 (211) Does not contain REACH SVHC
Halogen Content	Not Low Halogen - contains Br or Cl > 900 ppm.
Solder Process Capability	Not applicable for solder process capability

Product Compliance Disclaimer

This information is provided based on reasonable inquiry of our suppliers and represents our current actual knowledge based on the information they provided. This information is subject to change. The part numbers that TE has identified as EU RoHS compliant have a maximum concentration of 0.1% by weight in homogenous materials for lead, hexavalent chromium, mercury, PBB, PBDE, DBP, BBP, DEHP, DIBP, and 0.01% for cadmium, or qualify for an exemption to these limits as defined in the Annexes of Directive 2011/65/EU (RoHS2). Finished electrical and electronic equipment products will be CE marked as required by Directive 2011/65/EU. Components may not be CE marked. Additionally, the part numbers that TE has identified as EU ELV compliant have a maximum concentration of 0.1% by weight in homogenous materials for lead, hexavalent chromium, and mercury, and 0.01% for cadmium, or qualify for an exemption to these limits as defined in the Annexes of Directive 2000/53/EC (ELV). Regarding the REACH Regulation, the information TE provides on SVHC in articles for this part number is based on the latest European Chemicals Agency (ECHA) 'Guidance on requirements for substances in articles' posted at this URL: https://echa.europa.eu/guidance-documents/guidance-on-reach

Compatible Parts

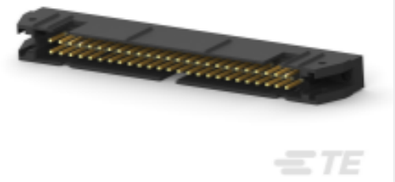

TE Part # CAT-AM74-UN384H
AMP-LATCH UNIVERSAL HEADERS

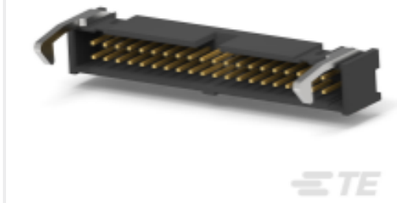

TE Part # 1-1761607-3
IDC LOW PRO HDR 40P RA LG LAT BLK

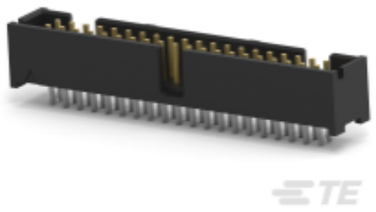

TE Part # 5104338-8
A/L LOW PRO HDR 40P VERT HT

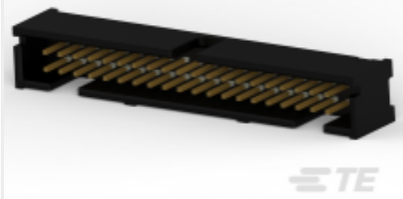

TE Part # 5103308-8
A/L LOW PRO HDR 40P VERT BLACK

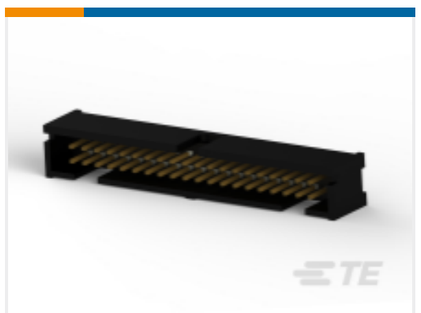

TE Part # 5103310-8
A/L LOW PRO HDR 40P RA BLACK

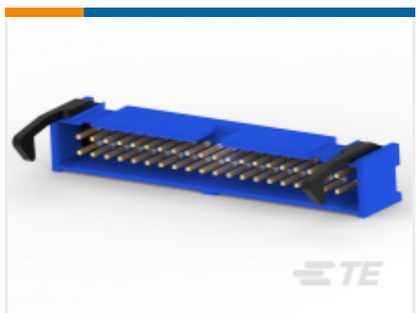

TE Part # 3-1761606-3
IDC LOW PRO HDR 40P VERT LG LA

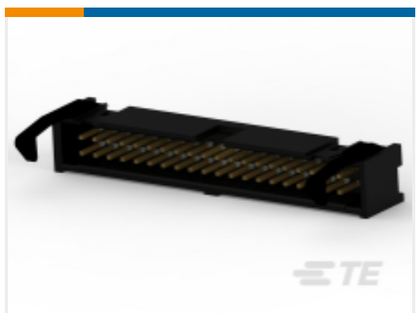

TE Part # 1-1761606-3
IDC LOW PRO HDR 40P VERT LG LAT BLK

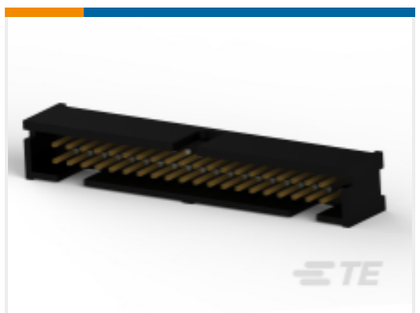

TE Part # 5103309-8
A/L LOW PRO HDR 40P VERT BLACK



TE Part # 1658622-9
40 NOVO MIL/CTR 30DP,LEAD FREE



TE Part # 1658620-9
40 NOVO MIL 15DP, LEAD FREE



TE Part # 1658621-9
40 NOVO MIL/CTR 15DP,LEAD FREE



TE Part # 1658623-9
40 NOVO MIL 30DP, LEAD FREE

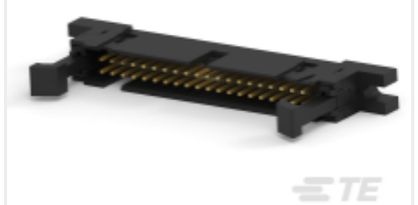

TE Part # 2-111506-4
040 UNIV I/O 30DP SLOT LTCH

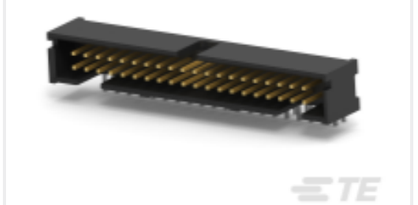

TE Part # 5103311-8
A/L LOW PRO HDR 40P RA BLACK

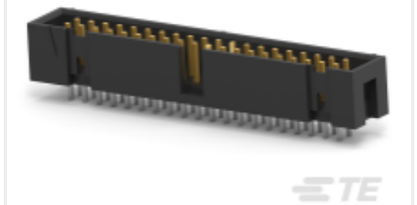

TE Part # 1-1761681-3
IDC LOW PRO HDR 40P VERT HT BLACK

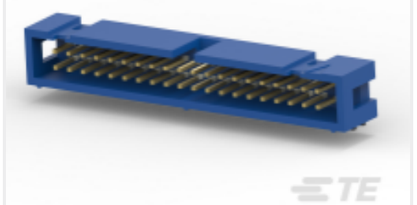

TE Part # 3-1761605-3
IDC LOW PRO HDR 40P RA BLUE



TE Part # 5104340-8
A/L LOW PRO HDR 40P RA HT



TE Part # 1-1761686-3
IDC LOW PRO HDR 40P VERT LG LAT

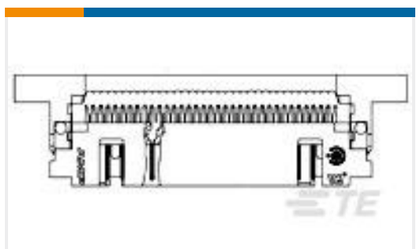

TE Part # 5111448-9
040 UNIV I/O 30DP SLOT



TE Part # 1888188-2
A/L LOW PRO HDR 39/40P VERT 15 AU

Customers Also Bought



TE Part #1-499252-3
Bus Connector: Strain Relief, ATA



TE Part #1658622-6
26 NOVO MIL/CTR 30DP,LEAD FREE

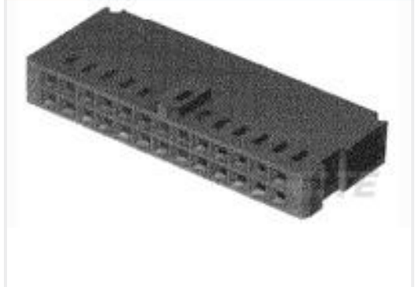

TE Part #102387-6
26 MODIV HSG COMP DR .100 POL

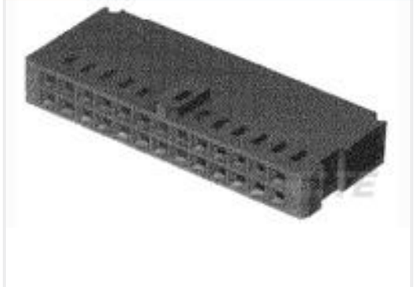

TE Part #102387-4
20 MODIV HSG COMP DR .100 POL



TE Part #1658621-6
26 NOVO MIL/CTR 15DP,LEAD FREE



TE Part #1658622-9
40 NOVO MIL/CTR 30DP,LEAD FREE



TE Part #102387-3
16 MODIV HSG COMP DR .100 POL



TE Part #1658621-9
40 NOVO MIL/CTR 15DP,LEAD FREE



TE Part #1658641-2
D-Sub Crimp: Plug, Signal, 50 Posn, Pin Size 20, Shell Size 5



TE Part #YAFD56-22-55SNC127
PLUG ASSY

Documents

Product Drawings

040 STRAIN RELIEF A-L RCPT

English

CAD Files

3D PDF

3D

Customer View Model

ENG_CVM_CVM_499252-1_AL.2d_dxf.zip

English

Customer View Model

ENG_CVM_CVM_499252-1_AL.3d_igs.zip

English

Customer View Model

ENG_CVM_CVM_499252-1_AL.3d_stp.zip

English

By downloading the CAD file I accept and agree to the Terms and Conditions of use.

Datasheets & Catalog Pages

Ribbon Cable Interconnect Solutions

English

Product Specifications

Application Specification

English

Product Environmental Compliance

MD_499252-1_04052018102_dmtec

English

MD_499252-1_04052018102_dmtec

English