3-1969541-4 ✔ ACTIVE

Economy Power 2.5

TE Internal #: 3-1969541-4

Economy Power 2.5, PCB Latches, Locks & Retainers, TPA (Terminal Position Assurance), Wire-to-Wire, 34 Position, 2.5mm [.098in] Centerline

View on TE.com >

Connectors > PCB Connectors > PCB Connector Accessories > PCB Connector Hardware > PCB Latches, Locks & Retainers







Connector & Contact Retention Accessory Type: **TPA (Terminal Position Assurance)**

Connector System: **Wire-to-Wire**

Number of Positions: **34**

Centerline (Pitch): **2.5 mm [.098 in]**

Connector & Contact Terminates To: **Wire & Cable**

Features

Product Type Features

Connector & Contact Retention Accessory Type	TPA (Terminal Position Assurance)
Connector System	Wire-to-Wire
Connector & Contact Terminates To	Wire & Cable

Configuration Features

Number of Positions	34
Number of Rows	2

Body Features

Primary Product Color	Black

Housing Features

Centerline (Pitch)	2.5 mm[.098 in]

Dimensions

Product Height	11.35 mm[.45 in]

Usage Conditions

Operating Temperature Range	-55 – 105 °C[-67 – 221 °F]

Industry Standards

Glow Wire Rating	Standard Part - Not Glow Wire

Packaging Features

Packaging Quantity	3000
Packaging Method	Bag

Product Compliance

For compliance documentation, visit the product page on TE.com>

EU RoHS Directive 2011/65/EU	Compliant
EU ELV Directive 2000/53/EC	Not Yet Reviewed
China RoHS 2 Directive MIIT Order No 32, 2016	No Restricted Materials Above Threshold
EU REACH Regulation (EC) No. 1907/2006	Current ECHA Candidate List: JAN 2021 (211) Candidate List Declared Against: JAN 2021 (211) Does not contain REACH SVHC
Halogen Content	Not Low Halogen - contains Br or Cl > 900 ppm.
Solder Process Capability	Not applicable for solder process capability

Product Compliance Disclaimer

This information is provided based on reasonable inquiry of our suppliers and represents our current actual knowledge based on the information they provided. This information is subject to change. The part numbers that TE has identified as EU RoHS compliant have a maximum concentration of 0.1% by weight in homogenous materials for lead, hexavalent chromium, mercury, PBB, PBDE, DBP, BBP, DEHP, DIBP, and 0.01% for cadmium, or qualify for an exemption to these limits as defined in the Annexes of Directive 2011/65/EU (RoHS2). Finished electrical and electronic equipment products will be CE marked as required by Directive 2011/65/EU. Components may not be CE marked. Additionally, the part numbers that TE has identified as EU ELV compliant have a maximum concentration of 0.1% by weight in homogenous materials for lead, hexavalent chromium, and mercury, and 0.01% for cadmium, or qualify for an exemption to these limits as defined in the Annexes of Directive 2000/53/EC (ELV). Regarding the REACH Regulation, the information TE provides on SVHC in articles for this part number is based on the latest European Chemicals Agency (ECHA) 'Guidance on requirements for substances in articles' posted at this URL: https://echa.europa.eu/guidance-documents/guidance-on-reach

Compatible Parts



TE Part # 1969541-8
RETAINER, TPA, DUAL ROW, EP2.5



TE Part # 1-1969541-0
RETAINER, TPA, DUAL ROW, EP2.5



TE Part # 2-1969541-4
RETAINER, TPA, DUAL ROW, EP2.5



TE Part # 1-1969541-2
RETAINER, TPA, DUAL ROW, EP2.5



TE Part # 1-1969541-8
RETAINER, TPA, DUAL ROW, EP2.5



TE Part # 1-1969541-4
RETAINER, TPA, DUAL ROW, EP2.5



TE Part # 1-1969541-6
RETAINER, TPA, DUAL ROW, EP2.5



TE Part # 2-1969541-0
RETAINER, TPA, DUAL ROW, EP2.5



TE Part # 2-1969541-2
RETAINER, TPA, DUAL ROW, EP2.5



TE Part # 3-1969541-2
RETAINER, TPA, DUAL ROW, EP2.5

Also in the Series | Economy Power 2.5



Insertion & Extraction Tools(1)

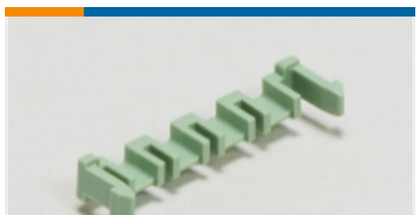

PCB Latches, Locks & Retainers(49)



Rectangular Power Connectors(43)



Wire-to-Board Connector Assemblies & Housings(216)



Wire-to-Board Connector Contacts(6)



Wire-to-Board Headers & Receptacles (209)

Customers Also Bought



TE Part #T2031082201-007
HDC HD HDD RAIL COMPLIANT INSERT SERIES

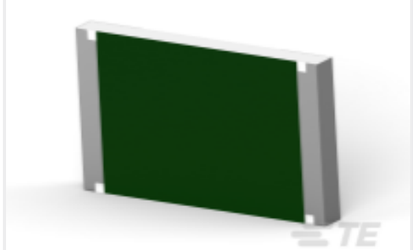

TE Part #2-2176408-2
3560 15K 5%

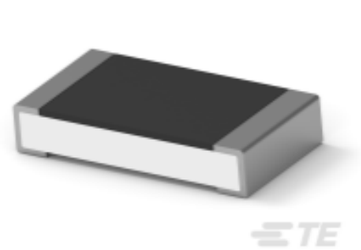

TE Part #2-2176389-3
RQ 1206 182R 0.1% 10PPM 5K RL

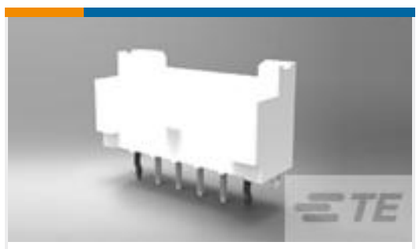

TE Part #1-2132415-8
EP2.5 Shrouded HDR ASSY 18P VERT w/oboss



TE Part #2-1969543-4
ASSY, HDR, VERT, BOSSED, DUAL ROW, EP2.5

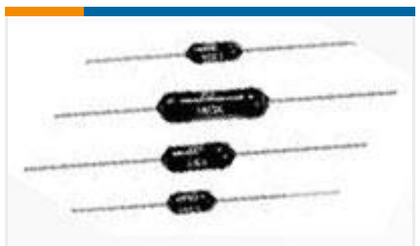

TE Part #2-1879623-0
H4 680R 0.1% 15PPM

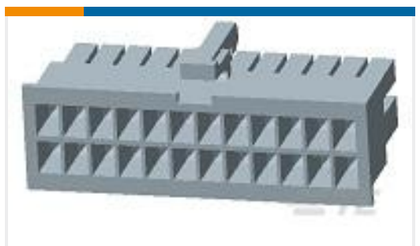

TE Part #1-1969603-0
10P RCPT VAL-U-LOK GW



TE Part #3-1969541-0
RETAINER, TPA, DUAL ROW, EP2.5



TE Part #3-1969541-6
RETAINER, TPA, DUAL ROW, EP2.5

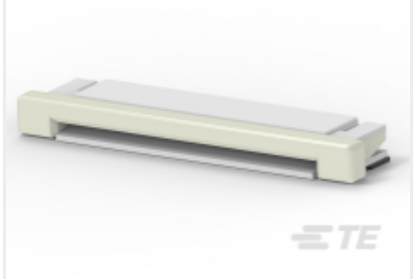

TE Part #1-1775333-2
0.5mm FPC Connectors

Documents

Product Drawings

RETAINER, TPA, DUAL ROW, EP2.5

English

CAD Files

3D PDF

3D

Customer View Model

ENG_CVM_CVM_3-1969541-4_A.2d_dxf.zip

English

Customer View Model

ENG_CVM_CVM_3-1969541-4_A.3d_igs.zip

English

Customer View Model

ENG_CVM_CVM_3-1969541-4_A.3d_stp.zip

English

By downloading the CAD file I accept and agree to the Terms and Conditions of use.

Datasheets & Catalog Pages

7-1773461-6_EP2.5_Connector_Series

English

Product Specifications

Application Specification

English

Instruction Sheets

Instruction Sheet (U.S.)

English