2-1437012-4 ✔ ACTIVE

AMPLIMITE | AMPLIMITE Kit

TE Internal #: 2-1437012-4

AMPLIMITE Kit, D-Sub Locking & Mounting, D Connector Mounting Accessory Hardware, Screw Length .7 in [17.78 mm]

View on TE.com >

Connectors > D-Shaped Connectors > D-Sub Accessories > Locking & Mounting


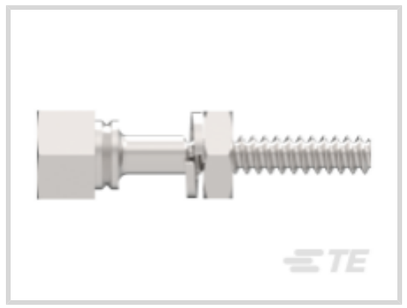

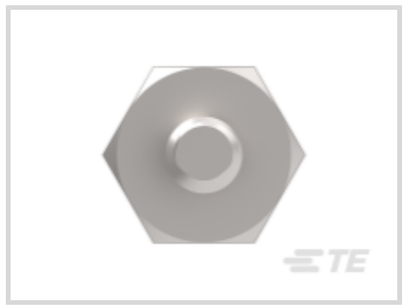


D-Shaped Connector Accessories: **D Connector Mounting Accessory Hardware**

Screw Length: **17.78 mm [.7 in]**

Features

Product Type Features

Product Type	Accessory
D-Shaped Connector Accessories	D Connector Mounting Accessory Hardware

Mechanical Attachment

Screwlock Style	Screwlock with Lockwasher and Hex Nut
Screw Material	Stainless Steel
Mating Thread Size	14702
Screw Finish	Passivated
Screw & Hole Thread Size	4-40 UNC-2A (Male), 4-40 UNC-2B (Female)
Screw Length	17.78 mm[.7 in]

Dimensions

Panel Thickness	1.57 mm[.062 in]
Thread Length	12.7 mm[.5 in]

Operation/Application

For Use With	Metal Shell or All Plastic Connectors (HDP or HDF)

Packaging Features

Packaging Quantity	50
Packaging Method	Package

Product Compliance

For compliance documentation, visit the product page on TE.com>

EU RoHS Directive 2011/65/EU	Compliant
EU ELV Directive 2000/53/EC	Compliant
China RoHS 2 Directive MIIT Order No 32, 2016	No Restricted Materials Above Threshold
EU REACH Regulation (EC) No. 1907/2006	Current ECHA Candidate List: JAN 2021 (211) Candidate List Declared Against: JAN 2021 (211) Does not contain REACH SVHC
Halogen Content	Low Halogen - Br, Cl, F, I < 900 ppm per homogenous material. Also BFR/CFR/PVC Free
Solder Process Capability	Not applicable for solder process capability

Product Compliance Disclaimer

This information is provided based on reasonable inquiry of our suppliers and represents our current actual knowledge based on the information they provided. This information is subject to change. The part numbers that TE has identified as EU RoHS compliant have a maximum concentration of 0.1% by weight in homogenous materials for lead, hexavalent chromium, mercury, PBB, PBDE, DBP, BBP, DEHP, DIBP, and 0.01% for cadmium, or qualify for an exemption to these limits as defined in the Annexes of Directive 2011/65/EU (RoHS2). Finished electrical and electronic equipment products will be CE marked as required by Directive 2011/65/EU. Components may not be CE marked. Additionally, the part numbers that TE has identified as EU ELV compliant have a maximum concentration of 0.1% by weight in homogenous materials for lead, hexavalent chromium, and mercury, and 0.01% for cadmium, or qualify for an exemption to these limits as defined in the Annexes of Directive 2000/53/EC (ELV). Regarding the REACH Regulation, the information TE provides on SVHC in articles for this part number is based on the latest European Chemicals Agency (ECHA) 'Guidance on requirements for substances in articles' posted at this URL: https://echa.europa.eu/guidance-documents/guidance-on-reach

Compatible Parts



TE Part # 2-1437012-8
609-007-1=HDW IDC JACKSOCKET A



TE Part # 5207953-3
FEMALE SCREWLOCK, SHORT, ZN

Also in the Series | AMPLIMITE Kit

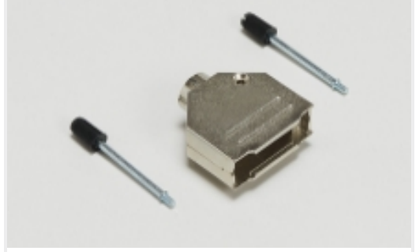

D-Sub Backshells & Clamps(136)



D-Sub Contact Accessories(1)



D-Sub Covers(3)



D-Sub Locking & Mounting(122)

Customers Also Bought



TE Part #1-745496-7

IDC D-Sub: Plug Assembly, Wire to Wire, Signal, 2.77 mm

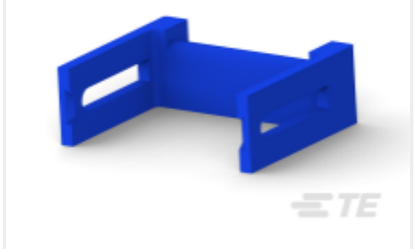

TE Part #1-1437021-2

Female Socket Connectors: Strain Relief



TE Part #2-1437012-8

609-007-1=HDW IDC JACKSOCKET A

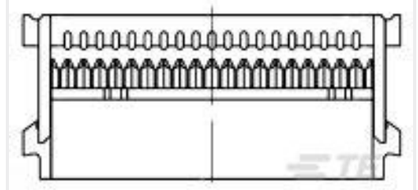

TE Part #1-1658526-5

609-2630LF FEM SOCKT,LEAD FREE

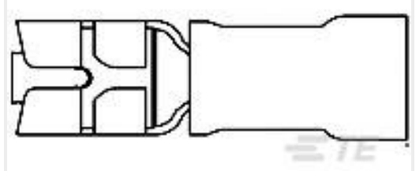

TE Part #184268-1

RCPT,PIDG FASTON 187 LIF 22-18

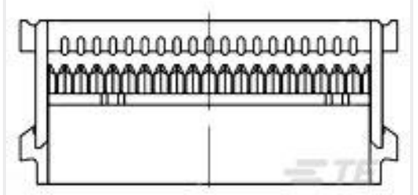

TE Part #1-1658526-2

609-2030LF FEM SOCKT,LEAD FREE

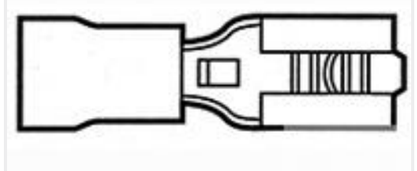

TE Part #184235-1

RECEPT,PIDG FASTON 16-14 187



TE Part #1337772-4

50/OHM COAX BNC STR PLUG ELB P



TE Part #2-1437507-5

8136-651P2=PIN 3.2.1 GOLD PLAT

TE Part #NB16622001

RW-175-3/64-X-STK

Documents

Product Drawings

609-006-1=HDW IDC JACKSOCKET A

English

CAD Files

3D PDF

3D

Customer View Model

ENG_CVM_CVM_2-1437012-4_H.2d_dxf.zip

English

Customer View Model

ENG_CVM_CVM_2-1437012-4_H.3d_igs.zip

English

Customer View Model

ENG_CVM_CVM_2-1437012-4_H.3d_stp.zip

English

By downloading the CAD file I accept and agree to the **Terms and Conditions** of use.

Product Environmental Compliance

TE Material Declaration

English

Instruction Sheets

Instruction Sheet (U.S.)

English