2134439-2 ✔ ACTIVE

TE Internal #: 2134439-2

TE Internal Description: ILM ASSY WIDE TYPE, LGA2011

LGA 2011 Hardware: ILM Assembly

View on TE.com >

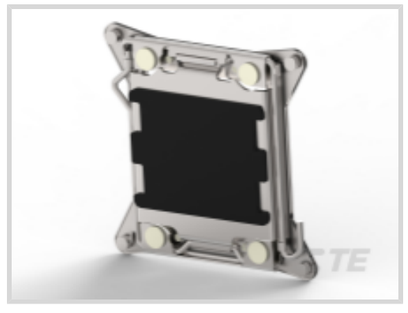


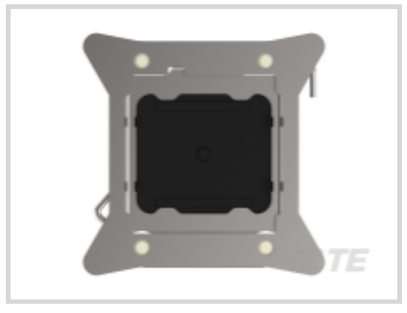


All LGA 2011 Hardware: ILM Assembly (5)

Product Compliance

For compliance documentation, visit the product page on TE.com>

EU RoHS Directive 2011/65/EU	Compliant with Exemptions
EU ELV Directive 2000/53/EC	Compliant with Exemptions
China RoHS 2 Directive MIIT Order No 32, 2016	Restricted Materials Above Threshold
EU REACH Regulation (EC) No. 1907/2006	Current ECHA Candidate List: JAN 2021 (211) Candidate List Declared Against: JAN 2021 (211) Does not contain REACH SVHC
Halogen Content	Low Halogen - Br, Cl, F, I < 900 ppm per homogenous material. Also BFR/CFR/PVC Free
Solder Process Capability	Not applicable for solder process capability

Product Compliance Disclaimer

This information is provided based on reasonable inquiry of our suppliers and represents our current actual knowledge based on the information they provided. This information is subject to change. The part numbers that TE has identified as EU RoHS compliant have a maximum concentration of 0.1% by weight in homogenous materials for lead, hexavalent chromium, mercury, PBB, PBDE, DBP, BBP, DEHP, DIBP, and 0.01% for cadmium, or qualify for an exemption to these limits as defined in the Annexes of Directive 2011/65/EU (RoHS2). Finished electrical and electronic equipment products will be CE marked as required by Directive 2011/65/EU. Components may not be CE marked. Additionally, the part numbers that TE has identified as EU ELV compliant have a maximum concentration of 0.1% by weight in homogenous materials for lead, hexavalent chromium, and mercury, and 0.01% for cadmium, or qualify for an exemption to these limits as defined in the Annexes of Directive 2000/53/EC (ELV). Regarding the REACH Regulation, the information TE provides on SVHC in articles for this part number is based on the latest European Chemicals Agency (ECHA) 'Guidance on requirements for substances in articles' posted at this URL: https://echa.europa.eu/guidance-documents/guidance-on-reach

Compatible Parts

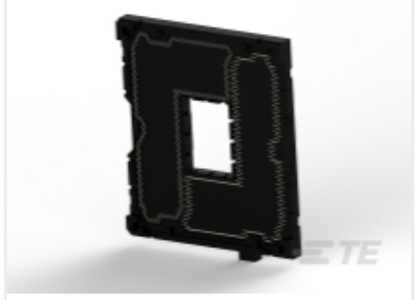

TE Part # CAT-L59017-A68
LGA 2011 SOCKETS



TE Part # CAT-L59017-A68H
LGA 2011 Hardware: ILM Assembly



TE Part # 2134440-3
BP ASSY, LGA2011,9MM STUD



TE Part # 1-2134784-1
ILM DUST COVER LGA2011

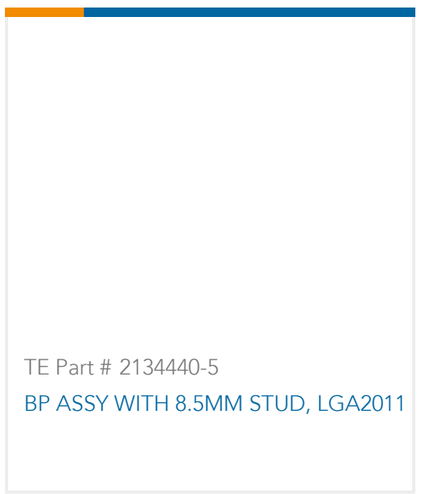

TE Part # 2134440-5
BP ASSY WITH 8.5MM STUD, LGA2011

Customers Also Bought

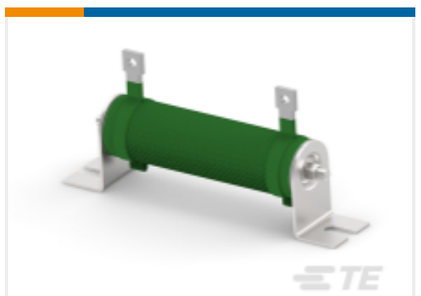

TE Part #2-1879452-1
Wirewound Resistor: Mineral, 2.5 Kw



TE Part #2134440-1
LGA 2011 Hardware: ILM Assembly



TE Part #1-5103308-3
A/L LOW PRO HDR 24P VERT BLACK

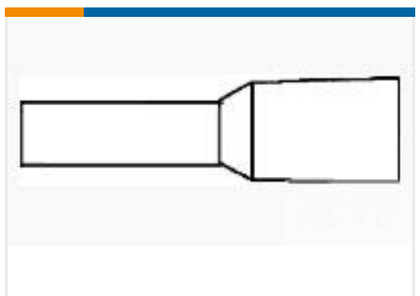

TE Part #1-966067-3
ADERENDHUELSE HL SW



TE Part #2065657-1
zd Plus, 4 pair, receptacle assy



TE Part #1-5316318-1
.6FHR12H,160,S,GIG,08/Sn,HT,SEYes



TE Part #1658621-5
24 NOVO MIL/CTR 15DP,LEAD FREE



TE Part #1-5316318-0
.6FHR12H,140,S,GIG,08/Sn,HT,SEYes



TE Part #641216-3
03P MTA100 HDR ASSY FL/RA 30AU



TE Part #2013884-1
SCREW, LGA1160

Documents

Product Drawings

ILM ASSY WIDE TYPE, LGA2011

English

CAD Files

3D PDF

3D

Customer View Model

ENG_CVM_CVM_2134439-2_C.2d_dxf.zip

English

Customer View Model

ENG_CVM_CVM_2134439-2_C.3d_igs.zip

English

Customer View Model

ENG_CVM_CVM_2134439-2_C.3d_stp.zip

English

By downloading the CAD file I accept and agree to the Terms and Conditions of use.

Datasheets & Catalog Pages

6-1773461-9_LGA_2011_SOCKET

English

Product Specifications

Application Specification

English

Product Environmental Compliance

MD_2134439-2_122920171355_dmtec

English