2-1103109-3 DO NOT USE FOR NEW DESIGN

HDC HDD

TE Internal #: 2-1103109-3

TE Internal Description: HN.D.25.BU.C

View on TE.com >



Product Compliance

For compliance documentation, visit the product page on TE.com>

EU RoHS Directive 2011/65/EU	Compliant
EU ELV Directive 2000/53/EC	Compliant
China RoHS 2 Directive MIIT Order No 32, 2016	No Restricted Materials Above Threshold
EU REACH Regulation (EC) No. 1907/2006	Current ECHA Candidate List: JAN 2021 (211) Candidate List Declared Against: JAN 2021 (211) Does not contain REACH SVHC
Halogen Content	Not Yet Reviewed for halogen content
Solder Process Capability	Not applicable for solder process capability

Product Compliance Disclaimer

This information is provided based on reasonable inquiry of our suppliers and represents our current actual knowledge based on the information they provided. This information is subject to change. The part numbers that TE has identified as EU RoHS compliant have a maximum concentration of 0.1% by weight in homogenous materials for lead, hexavalent chromium, mercury, PBB, PBDE, DBP, BBP, DEHP, DIBP, and 0.01% for cadmium, or qualify for an exemption to these limits as defined in the Annexes of Directive 2011/65/EU (RoHS2). Finished electrical and electronic equipment products will be CE marked as required by Directive 2011/65/EU. Components may not be CE marked. Additionally, the part numbers that TE has identified as EU ELV compliant have a maximum concentration of 0.1% by weight in homogenous materials for lead, hexavalent chromium, and mercury, and 0.01% for cadmium, or qualify for an exemption to these limits as defined in the Annexes of Directive 2000/53/EC (ELV). Regarding the REACH Regulation, the information TE provides on SVHC in articles for this part number is based on the latest European Chemicals Agency (ECHA) 'Guidance on requirements for substances in articles' posted at this URL: https://echa.europa.eu/guidance-documents/guidance-on-reach

Also in the Series | HDC HDD



Connector Contacts(24)



Rectangular Contact Inserts(15)

Customers Also Bought

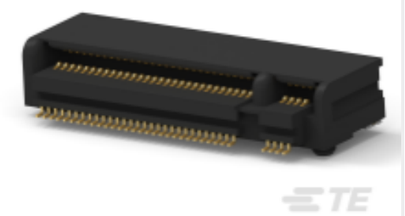

TE Part #2199119-3
M.2 CONNECTORS



TE Part #1-406541-5
MJ,INV,1X1,0PNL G,.100"ST,SN



TE Part #34138
SPLICE,SOLIS PARA 12-10

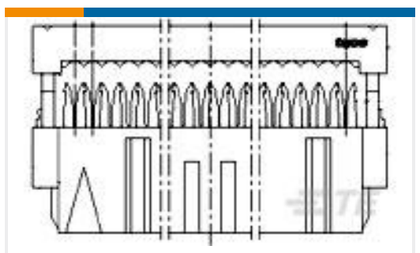

TE Part #1-215915-6
AMP-LATCH 15.2 HIGH TAPE



TE Part #1-967621-3
TIMER, CONNECTOR HOUSING



TE Part #1-5316560-1
.6FHR04H,160,S,GIG,08/Sn,HT,SEYes



TE Part #NB10132001
ATUM-24/6-0-STK

TE Part #1393556-1
C42334A 300A 13=RP300 MESSERLE



TE Part #1-1105051-2
HN.D-C-BU.AU.0,14



TE Part #2-1103108-3
HN.D.25.STI.C

Documents

Product Drawings

HN.D.25.BU.C

English

CAD Files

3D PDF

3D

Customer View Model

ENG_CVM_CVM_2-1103109-3_B_c-2-1103109-3-b.2d_dxf.zip

English

Customer View Model

ENG_CVM_CVM_2-1103109-3_B_c-2-1103109-3-b.3d_igs.zip

English

Customer View Model

ENG_CVM_CVM_2-1103109-3_B_c-2-1103109-3-b.3d_stp.zip

English

By downloading the CAD file I accept and agree to the Terms and Conditions of use.