CIRP32A13GPL ✔ ACTIVE

CIR

TE Internal #: Y5015-000000077938

CIR, Circular Connector Seals, Grommet, Cable-to-Cable, 13 Position, Accepts Cable Diameter Range .092 – .205 in [2.35 – 5.2 mm], Wire & Cable

View on TE.com >

Connectors > Circular Connectors > Circular Connector Accessories > Circular Connector Seals > WIRE SEAL GROMMET - CIRP

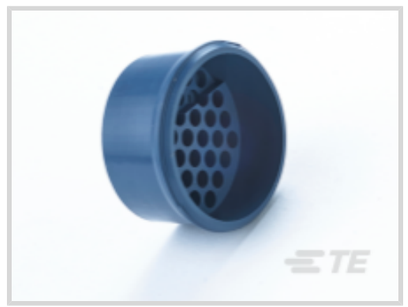



Connector Seal Type: **Grommet**

Connector System: **Cable-to-Cable**

Number of Positions: **13**

Accepts Cable Diameter Range: **2.35 – 5.2 mm [.092 – .205 in]**

Connector & Contact Terminates To: **Wire & Cable**

All WIRE SEAL GROMMET - CIRP (36)

Features

Product Type Features

Connector Seal Type	Grommet
Connector System	Cable-to-Cable
Connector & Contact Terminates To	Wire & Cable

Configuration Features

Number of Positions	13

Dimensions

Accepts Cable Diameter Range	2.35 – 5.2 mm[.092 – .205 in]

Usage Conditions

Operating Temperature Range	-55 – 125 °C[-67 – 257 °F]

Operation/Application

Circuit Application	Power & Signal

Packaging Features

Packaging Quantity	50
Packaging Method	Box

Other

Comment	For TECIRP shell size 32

Product Compliance

For compliance documentation, visit the product page on TE.com>

EU RoHS Directive 2011/65/EU	Compliant
EU ELV Directive 2000/53/EC	Compliant
China RoHS 2 Directive MIIT Order No 32, 2016	No Restricted Materials Above Threshold
EU REACH Regulation (EC) No. 1907/2006	Current ECHA Candidate List: JAN 2021 (211) Candidate List Declared Against: JAN 2019 (197) SVHC > Threshold: Not Yet Reviewed
Halogen Content	Low Halogen - Br, Cl, F, I < 900 ppm per homogenous material. Also BFR/CFR/PVC Free
Solder Process Capability	Not applicable for solder process capability

Product Compliance Disclaimer

This information is provided based on reasonable inquiry of our suppliers and represents our current actual knowledge based on the information they provided. This information is subject to change. The part numbers that TE has identified as EU RoHS compliant have a maximum concentration of 0.1% by weight in homogenous materials for lead, hexavalent chromium, mercury, PBB, PBDE, DBP, BBP, DEHP, DIBP, and 0.01% for cadmium, or qualify for an exemption to these limits as defined in the Annexes of Directive 2011/65/EU (RoHS2). Finished electrical and electronic equipment products will be CE marked as required by Directive 2011/65/EU. Components may not be CE marked. Additionally, the part numbers that TE has identified as EU ELV compliant have a maximum concentration of 0.1% by weight in homogenous materials for lead, hexavalent chromium, and mercury, and 0.01% for cadmium, or qualify for an exemption to these limits as defined in the Annexes of Directive 2000/53/EC (ELV). Regarding the REACH Regulation, the information TE provides on SVHC in articles for this part number is based on the latest European Chemicals Agency (ECHA) 'Guidance on requirements for substances in articles' posted at this URL: https://echa.europa.eu/guidance-documents/guidance-on-reach

Compatible Parts



TE Part # CAT-R131-C4961
90 ELBOW HEATSHRINK ADAPT. - TYPE ECHSA

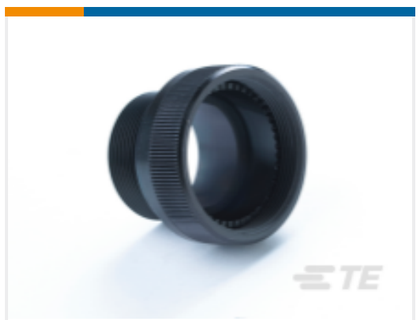

TE Part # CAT-R131-C4961K
STRAIGHT ADAPTER HEATSHRINK - TYPE SCHA

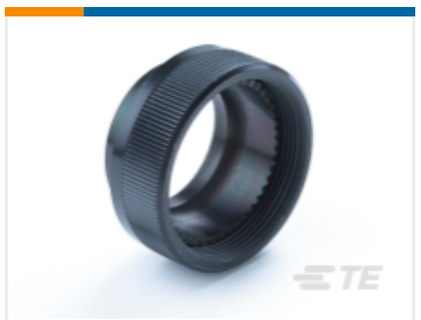

TE Part # Y5015-000000077984
LOCKING BACK NUT

Also in the Series | CIR



Circular Connector Adapters(16)



Circular Connector Contact Inserts(16)



Circular Connector Hardware(8)



Circular Connector Seals(36)



Insertion & Extraction Tools(4)



Standard Circular Connectors(36)

Customers Also Bought



TE Part #3-1623795-9
Wirewound Resistor: Horizontal Mount

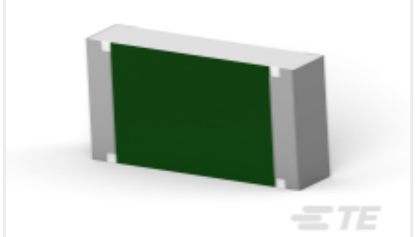

TE Part #7-2176397-5
3502 1K2 1%

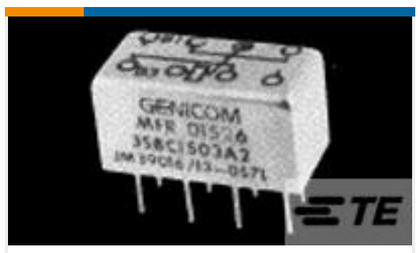

TE Part #1617074-9
3SBC5005K1 = RELAY

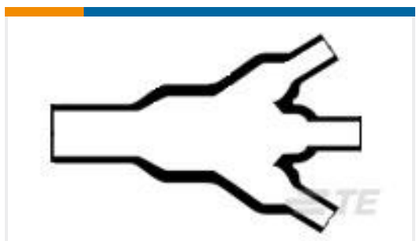

TE Part #391025-000
462A011-100-0



TE Part #531759-000
ST63-5-55-22-90



TE Part #YDTS26T19-35SNC001
D38999: Straight Plug, 19-35 Insert



TE Part #208811-1
RECEPT ASSY,COAX MIX,AMPLIMITE



TE Part #1616073-3
NN307A (FAA/PMA)=RELAY



TE Part #1-1490413-8
NEST, 90 DEG SOLISTRAND1/0

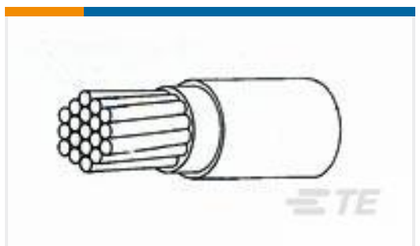

TE Part #282043-013
44A0111-24-3

Documents

Product Drawings

GROMMET

French

Datasheets & Catalog Pages

CIRP Catalog

English

CIRP Catalog