926495-4 ✔ ACTIVE

EUROCARD

TE Internal #: 926495-4

PCB Connector Keying, Keying Strip, Operating Temperature Range -55 – 105 °C [-67 – 221 °F]

View on TE.com >

Connectors > PCB Connectors > PCB Connector Accessories > PCB Connector Keying



Connector Keying Accessory Type: **Keying Strip**

Operating Temperature Range: **-55 – 105 °C [-67 – 221 °F]**

Features

Product Type Features

Connector Keying Accessory Type	Keying Strip

Body Features

Primary Product Material	Polycarbonate GF
Primary Product Color	Red

Usage Conditions

Operating Temperature Range	-55 – 105 °C[-67 – 221 °F]

Industry Standards

UL Flammability Rating	UL 94V-1

Packaging Features

Packaging Method	Bag
Packaging Quantity	1000

Product Compliance

For compliance documentation, visit the product page on TE.com>

EU RoHS Directive 2011/65/EU	Compliant
EU ELV Directive 2000/53/EC	Compliant
China RoHS 2 Directive MIIT Order No 32, 2016	No Restricted Materials Above Threshold
EU REACH Regulation (EC) No. 1907/2006	Current ECHA Candidate List: JAN 2021 (211) Candidate List Declared Against: JUN 2020 (209) SVHC > Threshold: Not Yet Reviewed

Halogen Content	Low Halogen - Br, Cl, F, I < 900 ppm per homogenous material. Also BFR/CFR/PVC Free
Solder Process Capability	Not applicable for solder process capability

Product Compliance Disclaimer

This information is provided based on reasonable inquiry of our suppliers and represents our current actual knowledge based on the information they provided. This information is subject to change. The part numbers that TE has identified as EU RoHS compliant have a maximum concentration of 0.1% by weight in homogenous materials for lead, hexavalent chromium, mercury, PBB, PBDE, DBP, BBP, DEHP, DIBP, and 0.01% for cadmium, or qualify for an exemption to these limits as defined in the Annexes of Directive 2011/65/EU (RoHS2). Finished electrical and electronic equipment products will be CE marked as required by Directive 2011/65/EU. Components may not be CE marked. Additionally, the part numbers that TE has identified as EU ELV compliant have a maximum concentration of 0.1% by weight in homogenous materials for lead, hexavalent chromium, and mercury, and 0.01% for cadmium, or qualify for an exemption to these limits as defined in the Annexes of Directive 2000/53/EC (ELV). Regarding the REACH Regulation, the information TE provides on SVHC in articles for this part number is based on the latest European Chemicals Agency (ECHA) 'Guidance on requirements for substances in articles' posted at this URL: https://echa.europa.eu/guidance-documents/guidance-on-reach

Compatible Parts



TE Part # 9-1393644-1
V42254B1200C960=PC612 MESSERLE

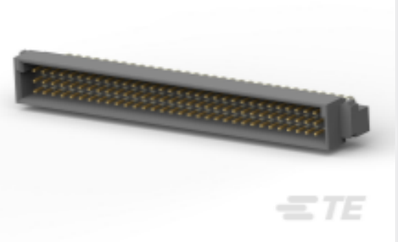

TE Part # 5650947-5
ASSY,PIN,EUROCARD,TYPE C,LEAD-

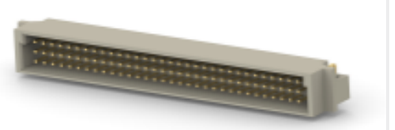

TE Part # 1-1393644-6
V42254B1100C960=PC612 MESSERLE

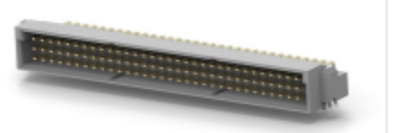

TE Part # 5148116-5
ASSY,PIN,EUROCARD,TYPE C,LEAD-FREE,96 PO

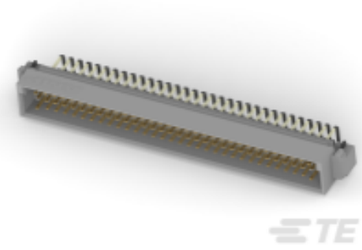

TE Part # 536366-5
096 EURO TYPE C PIN MFBL ASSY

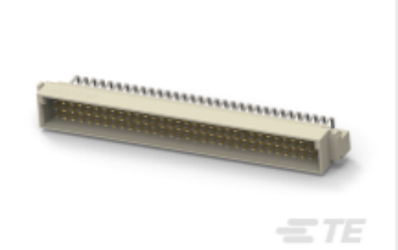

TE Part # 536437-6
096 EURO TYPE C PIN MFBL ASSY



TE Part # 8-1393644-3
V42254B1200C910=PC612 MESSERLE



TE Part # 5536146-5
ASSY,PIN,ENH.TYPE C,EUROCARD,L-FREE,5 RO

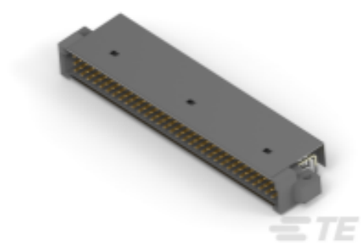

TE Part # 650987-5
096 ENHNCD EURO PIN ASSY



TE Part # 1-536366-7
096 EURO TYPE C PIN MFBL ASSY



TE Part # 1-536437-1
096 EURO TYPE C PIN MFBL ASSY



TE Part # 1-536437-5
096 EURO TYPE C PIN MFBL ASSY

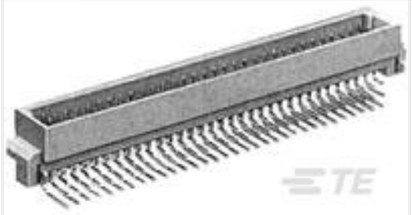

TE Part # 1-536437-9
096 EURO TYPE C PIN MFBL ASSY



TE Part # 536149-5
096 ENHNCD EURO PIN ASY W/BDLK

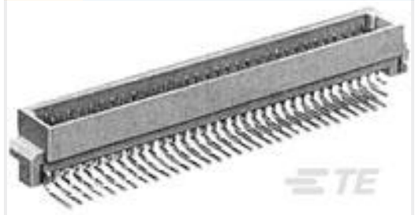

TE Part # 536366-1
096 EURO TYPE C PIN MFBL ASSY



TE Part # 536366-6
096 EURO TYPE C PIN MFBL ASSY



TE Part # 536437-4
096 EURO TYPE C PIN MFBL ASSY

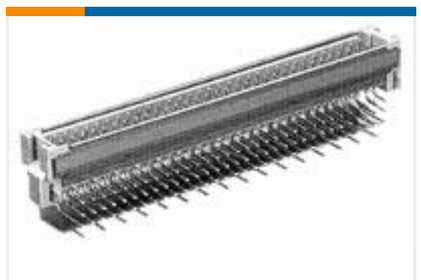

TE Part # 5536149-5
ASSY,PIN,ENH.TYPE C,EUROCARD,L-FREE,5ROW

Customers Also Bought



TE Part #1-179276-2
DYNAMIC 3200 HDR ASSY



TE Part #1-640385-8
18P MTA156 HDR ASSY SQ R/A



TE Part #1-178314-3
DYNAMIC 3100 HDR ASSY



TE Part #1-2176186-9
CRGH1206 1% 3K9 0.5W



TE Part #ZPF000000000136481
NGC RECEPTACLE - MALE

Documents

Product Drawings

KEYING BLOCK

English

CAD Files

3D PDF

3D

Customer View Model

ENG_CVM_CVM_926495-4_O.2d_dxf.zip

English

Customer View Model

ENG_CVM_CVM_926495-4_O.3d_igs.zip

English

Customer View Model

ENG_CVM_CVM_926495-4_O.3d_stp.zip

English

By downloading the CAD file I accept and agree to the Terms and Conditions of use.

Product Environmental Compliance

TE Material Declaration

English