530341-7 ✔ ACTIVE

AMP

TE Internal #: 530341-7

PCB Connector Keying, Keying Hardware, External Pin Header Key

View on TE.com >

Connectors > PCB Connectors > PCB Connector Accessories > PCB Connector Keying



Connector Keying Accessory Type: **Keying Hardware**

Keying Hardware Type: **External Pin Header Key**

Features

Product Type Features

Connector Keying Accessory Type	Keying Hardware

Body Features

Primary Product Material	Passivated Stainless Steel
Keying Hardware Type	External Pin Header Key

Packaging Features

Packaging Method	Package
Packaging Quantity	1

Other

Comment	Pin header kit includes two pieces of 530341-1 and two #2-56 cross recessed round headed screws .250 long.

Product Compliance

For compliance documentation, visit the product page on TE.com>

EU RoHS Directive 2011/65/EU	Compliant
EU ELV Directive 2000/53/EC	Compliant
China RoHS 2 Directive MIIT Order No 32, 2016	No Restricted Materials Above Threshold
EU REACH Regulation (EC) No. 1907/2006	Current ECHA Candidate List: JAN 2021 (211) Candidate List Declared Against: JAN 2019 (197) SVHC > Threshold: Not Yet Reviewed
Halogen Content	Low Halogen - Br, Cl, F, I < 900 ppm per homogenous material. Also BFR/CFR/PVC

	Free
Solder Process Capability	Not applicable for solder process capability

Product Compliance Disclaimer

This information is provided based on reasonable inquiry of our suppliers and represents our current actual knowledge based on the information they provided. This information is subject to change. The part numbers that TE has identified as EU RoHS compliant have a maximum concentration of 0.1% by weight in homogenous materials for lead, hexavalent chromium, mercury, PBB, PBDE, DBP, BBP, DEHP, DIBP, and 0.01% for cadmium, or qualify for an exemption to these limits as defined in the Annexes of Directive 2011/65/EU (RoHS2). Finished electrical and electronic equipment products will be CE marked as required by Directive 2011/65/EU. Components may not be CE marked.Additionally, the part numbers that TE has identified as EU ELV compliant have a maximum concentration of 0.1% by weight in homogenous materials for lead, hexavalent chromium, and mercury, and 0.01% for cadmium, or qualify for an exemption to these limits as defined in the Annexes of Directive 2000/53/EC (ELV). Regarding the REACH Regulations, TE's information on SVHC in articles for this part number is still based on the European Chemical Agency (ECHA) 'Guidance on requirements for substances in articles'(Version: 2, April 2011), applying the 0.1% weight on weight concentration threshold at the finished product level. TE is aware of the European Court of Justice ruling of September 10th, 2015 also known as O5A (Once An Article Always An Article) stating that, in case of 'complex object', the threshold for a SVHC must be applied to both the product as a whole and simultaneously to each of the articles forming part of its composition. TE has evaluated this ruling based on the new ECHA "Guidance on requirements for substances in articles" (June 2017, version 4.0) and will be updating its statements accordingly.

Compatible Parts

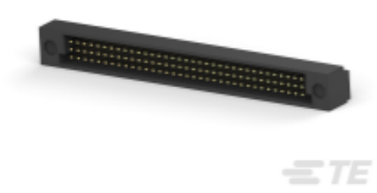

TE Part # 532433-4
HDI PIN ASSY 3 ROW 105 POS

Customers Also Bought



TE Part #1617037-7
HFW5A1201G00 = HFW 5AMP RELAY



TE Part #1-406541-6
MJ,INV,1X1,6PNL G,.140"ST,SN



TE Part #1-1617076-1
3SBH1139A2 = M39016/14-002M

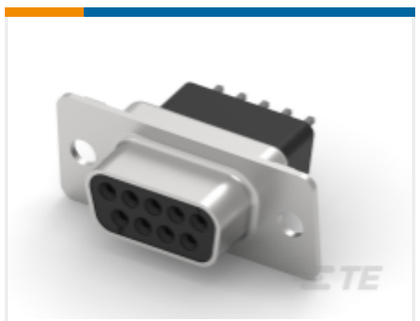

TE Part #1-747150-6
D-Sub Receptacle Assembly: Vertical, Shell Size 1, 2.74mm



TE Part #1-747301-6
D-Sub Receptacle Assembly: Vertical, Shell Size 4, 2.77mm



TE Part #104361-2
03 MTE HDR SRRA LATCH W/HLDWN



TE Part #91017-3
AMP-INCERT TAB EXTRACTION TOOL

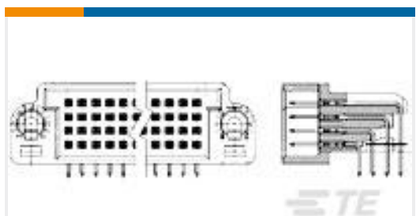

TE Part #1-446080-0
BOX 4 ROW R/A PIN ASSY 200 POS

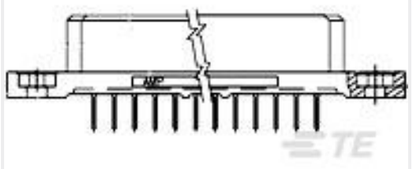

TE Part #1-446081-0
BOX 4 ROW ASSY 200 POS

TE Part #1617031-2
HFW1201K03 = HFW 1/2 SIZE RELA

Documents

Product Drawings

BOX PIN HEADER KIT

English

CAD Files

Customer View Model

ENG_CVM_530341-7_G.3d_igs.zip

English

Customer View Model

ENG_CVM_530341-7_G.3d_stp.zip

English

Customer View Model

ENG_CVM_530341-7_G.2d_dxf.zip

English

3D PDF

English

By downloading the CAD file I accept and agree to the Terms and Conditions of use.

Datasheets & Catalog Pages

Products for Aerospace and Defense

English

Product Specifications

Application Specification

English

Product Environmental Compliance

TE Material Declaration

English