530341-3 ✔ ACTIVE

AMP

TE Internal #: 530341-3

PCB Connector Keying, Keying Hardware, External Receptacle Key

View on TE.com >

Connectors > PCB Connectors > PCB Connector Accessories > PCB Connector Keying



Connector Keying Accessory Type: **Keying Hardware**

Keying Hardware Type: **External Receptacle Key**

Features

Product Type Features

Connector Keying Accessory Type	Keying Hardware

Body Features

Primary Product Material	Passivated Stainless Steel
Keying Hardware Type	External Receptacle Key

Packaging Features

Packaging Method	Package
Packaging Quantity	1

Other

Comment	Receptacle kit includes two pieces of 530341-1 and two #2-56 screws, .250 long.

Product Compliance

For compliance documentation, visit the product page on TE.com>

EU RoHS Directive 2011/65/EU	Compliant
EU ELV Directive 2000/53/EC	Compliant
China RoHS 2 Directive MIIT Order No 32, 2016	No Restricted Materials Above Threshold
EU REACH Regulation (EC) No. 1907/2006	Current ECHA Candidate List: JAN 2021 (211) Candidate List Declared Against: JAN 2021 (211) Does not contain REACH SVHC
Halogen Content	Low Halogen - Br, Cl, F, I < 900 ppm per homogenous material. Also BFR/CFR/PVC Free

Solder Process Capability

Not applicable for solder process capability

Product Compliance Disclaimer

This information is provided based on reasonable inquiry of our suppliers and represents our current actual knowledge based on the information they provided. This information is subject to change. The part numbers that TE has identified as EU RoHS compliant have a maximum concentration of 0.1% by weight in homogenous materials for lead, hexavalent chromium, mercury, PBB, PBDE, DBP, BBP, DEHP, DIBP, and 0.01% for cadmium, or qualify for an exemption to these limits as defined in the Annexes of Directive 2011/65/EU (RoHS2). Finished electrical and electronic equipment products will be CE marked as required by Directive 2011/65/EU. Components may not be CE marked. Additionally, the part numbers that TE has identified as EU ELV compliant have a maximum concentration of 0.1% by weight in homogenous materials for lead, hexavalent chromium, and mercury, and 0.01% for cadmium, or qualify for an exemption to these limits as defined in the Annexes of Directive 2000/53/EC (ELV). Regarding the REACH Regulation, the information TE provides on SVHC in articles for this part number is based on the latest European Chemicals Agency (ECHA) 'Guidance on requirements for substances in articles' posted at this URL: https://echa.europa.eu/guidance-documents/guidance-on-reach

Compatible Parts

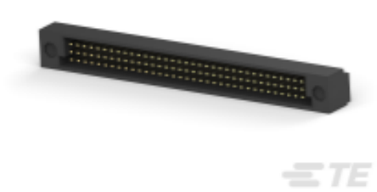

TE Part # 532433-4
HDI PIN ASSY 3 ROW 105 POS

Customers Also Bought



TE Part #1-6609006-8
CORCOM EEJ SERIES IEC FILTERED INLETS



TE Part #1053396-1
2064 8001 90



TE Part #2-534206-5
50 MODII VRT DR CE 100/115

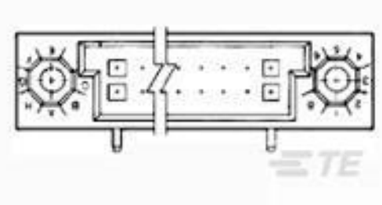

TE Part #1-532825-4
HDI RECP ASSY 2 ROW 150 POS

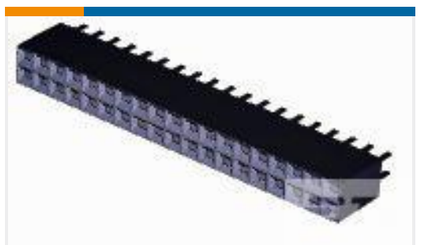

TE Part #1-535542-9
38 MODIV VRT DR CE 100/130



TE Part #103167-4
14 MODII HDR DRRA SHRD .100CL



TE Part #1-1617108-5
HMD-5B = HM RELAY 0.5" LEADS



TE Part #YDIV44E25-35SNC009
RECP ASSY

TE Part #1-2063771-5
LOCATOR ASSEMBLY, PIN

TE Part #1-1617817-2
HFW4A1201S29 = HFW 4A RELAY

Documents

Product Drawings

BOX RECPT KIT

English

CAD Files

Customer View Model

ENG_CVM_530341-3_G.3d_igs.zip

English

Customer View Model

ENG_CVM_530341-3_G.3d_stp.zip

English

Customer View Model

ENG_CVM_530341-3_G.2d_dxf.zip

English

3D PDF

English

By downloading the CAD file I accept and agree to the Terms and Conditions of use.

Datasheets & Catalog Pages

Products for Aerospace and Defense

English

Product Specifications

Application Specification

English