7C1N07 ✔ ACTIVE

Buchanan

TE Internal #: 4-1437418-4

Barrier Strips, 7 Position, 11.1mm [.438in] Centerline, 1 Row, Power

View on TE.com >

Connectors > Terminal Blocks & Strips > Barrier Strips

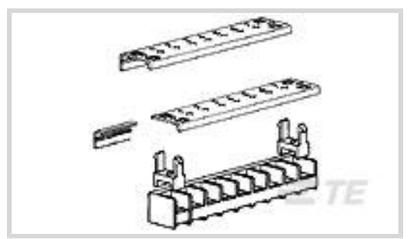

Number of Positions: **7**

Centerline (Pitch): **11.1 mm [.438 in]**

Number of Rows: **1**

Circuit Application: **Power**

Features

Product Type Features

Product Type	Barrier Strip

Configuration Features

Number of Positions	7
Number of Rows	1

Housing Features

Centerline (Pitch)	11.1 mm[.438 in]

Dimensions

Length	98.35 mm[3.872 in]

Operation/Application

Circuit Application	Power

Packaging Features

Packaging Method	Package
Packaging Quantity	50

Product Compliance

For compliance documentation, visit the product page on TE.com>

EU RoHS Directive 2011/65/EU	Compliant
EU ELV Directive 2000/53/EC	Not Yet Reviewed
China RoHS 2 Directive MIIT Order No 32, 2016	No Restricted Materials Above Threshold
EU REACH Regulation (EC) No. 1907/2006	

	Current ECHA Candidate List: JAN 2021 (211) Candidate List Declared Against: JUN 2016 (169) SVHC > Threshold: Not Yet Reviewed
Halogen Content	Low Halogen - Br, Cl, F, I < 900 ppm per homogenous material. Also BFR/CFR/PVC Free
Solder Process Capability	Wave solder capable to 265°C

Product Compliance Disclaimer

This information is provided based on reasonable inquiry of our suppliers and represents our current actual knowledge based on the information they provided. This information is subject to change. The part numbers that TE has identified as EU RoHS compliant have a maximum concentration of 0.1% by weight in homogenous materials for lead, hexavalent chromium, mercury, PBB, PBDE, DBP, BBP, DEHP, DIBP, and 0.01% for cadmium, or qualify for an exemption to these limits as defined in the Annexes of Directive 2011/65/EU (RoHS2). Finished electrical and electronic equipment products will be CE marked as required by Directive 2011/65/EU. Components may not be CE marked. Additionally, the part numbers that TE has identified as EU ELV compliant have a maximum concentration of 0.1% by weight in homogenous materials for lead, hexavalent chromium, and mercury, and 0.01% for cadmium, or qualify for an exemption to these limits as defined in the Annexes of Directive 2000/53/EC (ELV). Regarding the REACH Regulation, the information TE provides on SVHC in articles for this part number is based on the latest European Chemicals Agency (ECHA) 'Guidance on requirements for substances in articles' posted at this URL: https://echa.europa.eu/guidance-documents/guidance-on-reach

Compatible Parts



TE Part # 1776858-7
SSB7TP070101=TERM BLOCK ASSY

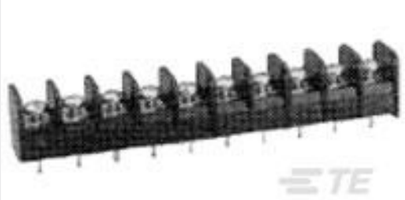

TE Part # 3-796602-2
SSB7FP070202=.4375"DUALBARRIER

TE Part # 8-796602-8
SSB7FP070402=.4375" DUAL BARRI

Customers Also Bought

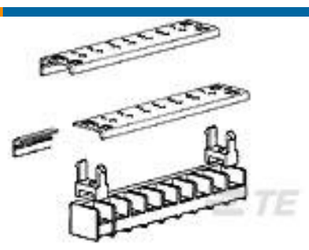

TE Part #4-1437418-1
7C1N04=SSB 7/16 COVER 4 CKTS

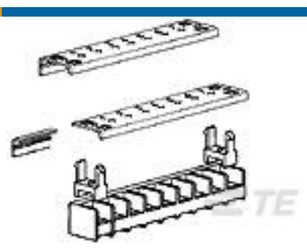

TE Part #4-1437418-3
7C1N06=SSB 7/16 SAFETY COVER

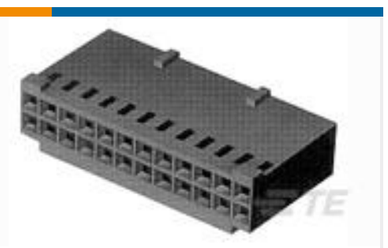

TE Part #87977-6
16 MODIV HSG DR MRKD .100 POL



TE Part #YDTS24F17-06BNV001
D38999: Jam Nut, 17-06 Insert, Electroless Nickel Plating

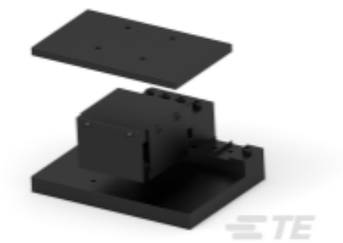

TE Part #2063048-1
SFP+ 2x4 EXTRACTION TOOL ASSY



TE Part #7-1879127-1
RN 0402 432R 0.1% 10PPM 1K RL



TE Part #415490-2
JACK,PCB,MINI-SMB RTANG 75 OHM



TE Part #310019-000
55/2322-22-0/9-9

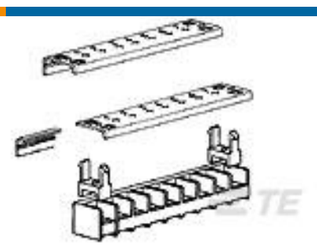

TE Part #4-1437418-7
7C1N10=SSB 7/16 COVER 10 CKT



TE Part #CA8647-000
MTCTQKT1R4FSF

Documents

Product Drawings

7C1N07=SSB 7/16 SAFE CVR 7 CKT

English

Datasheets & Catalog Pages

BUCHANAN TERMINAL BLOCKS CATALOG - BARRIER STRIPS

English