3-1478985-0 ✔ ACTIVE

TE Internal #: 3-1478985-0

RF Connector Caps, SMA

View on TE.com >

Connectors > RF Coax Connectors > RF Coax Accessories > Caps


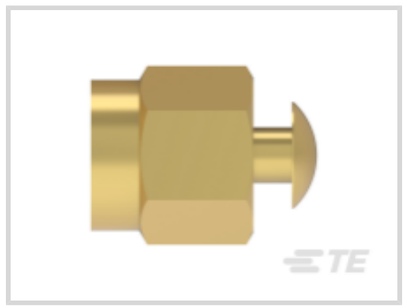
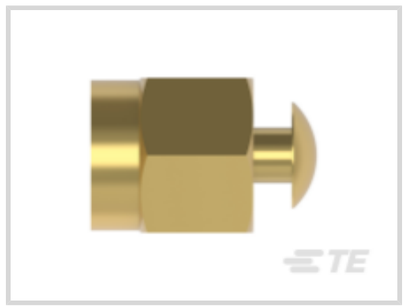
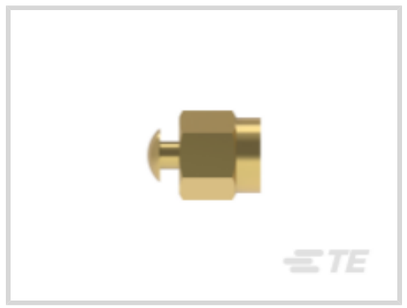


RF Connector Type: **SMA**

Sealable: **No**

Features

Product Type Features

Grade	Professional
RF Connector Type	SMA
Sealable	No

Configuration Features

Tether	With

Electrical Characteristics

Impedance	50 Ω

Body Features

Body Style	Straight
Body Material	Brass
Body Plating Material	Gold

Mechanical Attachment

Coupling Nut Finish	Gold

Dimensions

Flats Dimension	8.0 A/F
Length	70 mm[2.755 in]

Packaging Features

Packaging Method	Box
Packaging Quantity	100

Product Compliance

For compliance documentation, visit the product page on TE.com>

EU RoHS Directive 2011/65/EU	Compliant with Exemptions
EU ELV Directive 2000/53/EC	Compliant with Exemptions
China RoHS 2 Directive MIIT Order No 32, 2016	Restricted Materials Above Threshold
EU REACH Regulation (EC) No. 1907/2006	Current ECHA Candidate List: JAN 2021 (211) Candidate List Declared Against: JAN 2021 (211) SVHC > Threshold: Pb (1.84% in Component Part) **Article Safe Usage Statements:** Do not eat, drink or smoke when using this product. Wash thoroughly after handling. Recycle if possible and dispose of the article by following all applicable governmental regulations relevant to your geographic location.
Halogen Content	Low Halogen - Br, Cl, F, I < 900 ppm per homogenous material. Also BFR/CFR/PVC Free
Solder Process Capability	Not applicable for solder process capability

Product Compliance Disclaimer

This information is provided based on reasonable inquiry of our suppliers and represents our current actual knowledge based on the information they provided. This information is subject to change. The part numbers that TE has identified as EU RoHS compliant have a maximum concentration of 0.1% by weight in homogenous materials for lead, hexavalent chromium, mercury, PBB, PBDE, DBP, BBP, DEHP, DIBP, and 0.01% for cadmium, or qualify for an exemption to these limits as defined in the Annexes of Directive 2011/65/EU (RoHS2). Finished electrical and electronic equipment products will be CE marked as required by Directive 2011/65/EU. Components may not be CE marked. Additionally, the part numbers that TE has identified as EU ELV compliant have a maximum concentration of 0.1% by weight in homogenous materials for lead, hexavalent chromium, and mercury, and 0.01% for cadmium, or qualify for an exemption to these limits as defined in the Annexes of Directive 2000/53/EC (ELV). Regarding the REACH Regulation, the information TE provides on SVHC in articles for this part number is based on the latest European Chemicals Agency (ECHA) 'Guidance on requirements for substances in articles' posted at this URL: https://echa.europa.eu/guidance-documents/guidance-on-reach

Compatible Parts



TE Part # 1057341-1
3080 2240 00



TE Part # 1053514-1
2080 5055 02

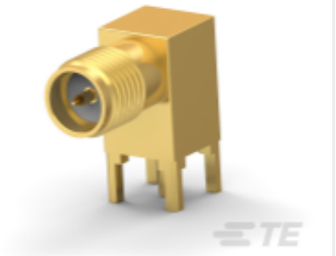

TE Part # 1-2016504-1
SMA RIGHT ANGLE, PCB, RP

Customers Also Bought



TE Part #1-770904-1
MINI UMNL SOK 22-18AWG AU LF

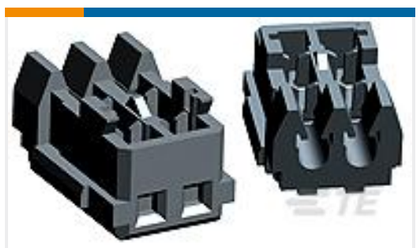

TE Part #1-353293-8
MINI CT MT REC ASSY 18P GRAY



TE Part #1-1634009-0
MMCX Str PCB Skt 50Ohm Gold Pl



TE Part #1050769-1
2001 7985 00,SMA CABLE PLUG



TE Part #1-794772-0
10P MINI UMNL SEAL,DIE CUT



TE Part #1-1676480-3
CRG0402 1% 150K



TE Part #MS580305BA01-00
BOARD LEVEL PRESSURE STOCK LIST

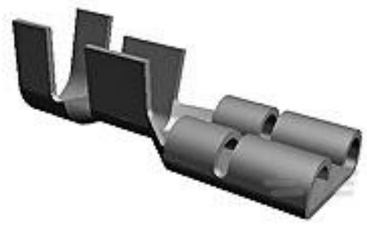

TE Part #100495-2
250 FASTON,LIF REC.,16-20 AWG, TPBR

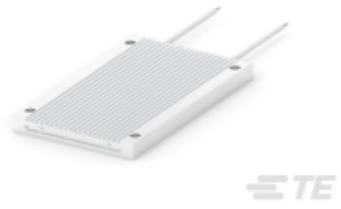

TE Part #1-2176247-3
TJT 150W 100R 5%

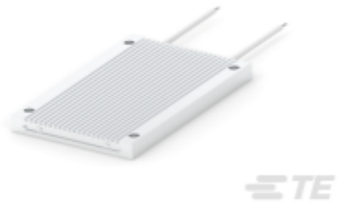

TE Part #1-2176247-0
TJT 150W 33R 5%

Documents

Product Drawings

SMA PLG DUST CAP & CHAIN GB

English

CAD Files

3D PDF

English

Customer View Model

ENG_CVM_3-1478985-0_A.3d_igs.zip

English

Customer View Model

ENG_CVM_3-1478985-0_A.3d_stp.zip

English

Customer View Model

ENG_CVM_3-1478985-0_A.2d_dxf.zip

English

By downloading the CAD file I accept and agree to the Terms and Conditions of use.

Product Specifications

Product Specification

English

Product Environmental Compliance

TE Material Declaration

English