1SNA230016R2500 ✔ ACTIVE

TE Internal #: 1SNA230016R2500

Terminal Block & Strip Marking Accessories, Marker Card, Pre-Printed Mark Details 141 -> 150 (x10), White, Horizontal, UL 94V-2

View on TE.com >

Connectors > Terminal Blocks & Strips > Terminal Block & Strip Accessories > Terminal Block & Strip Marking Accessories

Marking Product Type: **Marker Card**

Pre-Printed Mark Details: **141 -> 150 (x10)**

Primary Product Color: **White**

Product Orientation: **Horizontal**

UL Flammability Rating: **UL 94V-2**

Features

Product Type Features

Marking Product Type	Marker Card

Configuration Features

Pre-Printed Mark Details	141 -> 150 (x10)

Body Features

Primary Product Color	White
Product Orientation	Horizontal

Industry Standards

UL Flammability Rating	UL 94V-2

Product Compliance

For compliance documentation, visit the product page on TE.com>

EU RoHS Directive 2011/65/EU	Compliant
EU ELV Directive 2000/53/EC	Not Yet Reviewed
China RoHS 2 Directive MIIT Order No 32, 2016	No Restricted Materials Above Threshold
EU REACH Regulation (EC) No. 1907/2006	Current ECHA Candidate List: JAN 2021 (211) Candidate List Declared Against: JUN 2020 (209) SVHC > Threshold: Not Yet Reviewed

Halogen Content	Low Halogen - Br, Cl, F, I < 900 ppm per homogenous material. Also BFR/CFR/PVC Free
Solder Process Capability	Not reviewed for solder process capability

Product Compliance Disclaimer

This information is provided based on reasonable inquiry of our suppliers and represents our current actual knowledge based on the information they provided. This information is subject to change. The part numbers that TE has identified as EU RoHS compliant have a maximum concentration of 0.1% by weight in homogenous materials for lead, hexavalent chromium, mercury, PBB, PBDE, DBP, BBP, DEHP, DIBP, and 0.01% for cadmium, or qualify for an exemption to these limits as defined in the Annexes of Directive 2011/65/EU (RoHS2). Finished electrical and electronic equipment products will be CE marked as required by Directive 2011/65/EU. Components may not be CE marked. Additionally, the part numbers that TE has identified as EU ELV compliant have a maximum concentration of 0.1% by weight in homogenous materials for lead, hexavalent chromium, and mercury, and 0.01% for cadmium, or qualify for an exemption to these limits as defined in the Annexes of Directive 2000/53/EC (ELV). Regarding the REACH Regulation, the information TE provides on SVHC in articles for this part number is based on the latest European Chemicals Agency (ECHA) 'Guidance on requirements for substances in articles' posted at this URL: https://echa.europa.eu/guidance-documents/guidance-on-reach

Compatible Parts

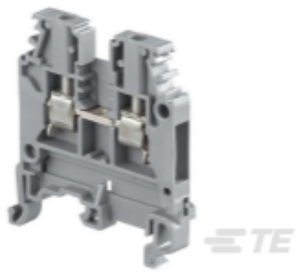

TE Part # 1SNA115486R0300
MA2.5/5

Customers Also Bought



TE Part #1-222246-0
CONTACT,PLUG,COML BNC PLATED



TE Part #282928-1
CAVITY IDENTIF.LABEL 10P.5/5,0

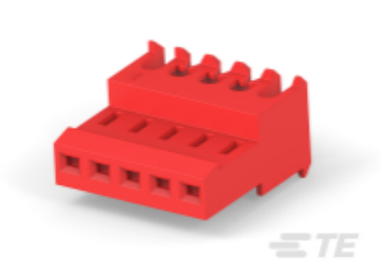

TE Part #641191-4
Nylon Gold Plated Receptacle: 2.54 mm, No Mating Alignment, MTA 100

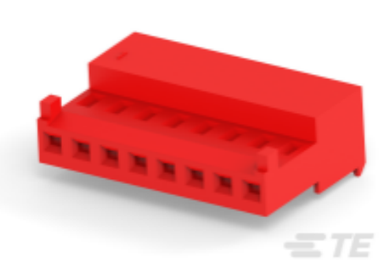

TE Part #1-644020-4
Nylon Gold Plated Receptacle: 2.54 mm, With Mating Alignment, MTA 100



TE Part #YDTS20F21-35PN0000
D38999: Square Flange, 21-35 insert



TE Part #293722-1
NECTOR M PIN HSG FREE HANGING 7P CODE A



TE Part #227079-9
COMM. BNC-PLUG



TE Part #2836167-1
OC-AT-S-FM-045F-055-1015



TE Part #3-1803224-8
CRIMPER,WIRE F



TE Part #5-1803017-5
CRIMPER, INSULATION F

Documents

Product Drawings

RC55 141->150 (X10) HORIZONTAL

English

CAD Files

3D PDF

3D

Customer View Model

ENG_CVM_CVM_1SNA230016R2500_A.2d_dxf.zip

English

Customer View Model

ENG_CVM_CVM_1SNA230016R2500_A.3d_igs.zip

English

Customer View Model

ENG_CVM_CVM_1SNA230016R2500_A.3d_stp.zip

English

By downloading the CAD file I accept and agree to the Terms and Conditions of use.

Datasheets & Catalog Pages

RC55 141->150 (x10) Horizontal

English

ENTRELEC Terminal Block - Master Catalog

English

ENTRELEC Terminal Blocks Catalogue (RUS)