1-962693-1 ✔ ACTIVE

MQS

TE Internal #: 1-962693-1

MQS, Automotive Connector Caps & Covers, Cover - Cable Exit, Cable Exit Angle 180° (In-Line), Without, Black, PBT GF, Wire-to-Device / Wire-to-Board

View on TE.com >

Connectors > Automotive Connectors > Connector Accessories > Connector Caps & Covers

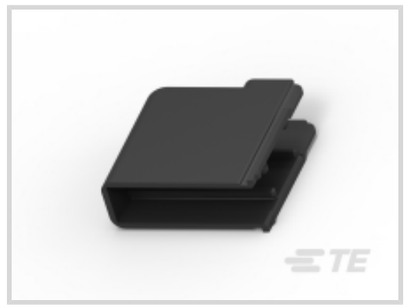





Protection & Strain Relief Accessory Type: **Cover - Cable Exit**

Cable Exit Angle: **180° (In-Line)**

Strain Relief: **Without**

Primary Product Color: **Black**

Primary Product Material: **PBT GF**

Features

Product Type Features

Protection & Strain Relief Accessory Type	Cover - Cable Exit
Connector System	Wire-to-Board, Wire-to-Device

Body Features

Cable Exit Angle	180° (In-Line)
Primary Product Color	Black
Primary Product Material	PBT GF

Mechanical Attachment

Strain Relief	Without

Usage Conditions

Operating Temperature (Max)	70 °C, 75 °C, 80 °C, 85 °C[158 °F][167 °F][176 °F][185 °F]
Operating Temperature Range	-40 – 85 °C[-40 – 185 °F][-40 – 185 °F]

Packaging Features

Packaging Quantity	2000

Packaging Method	Box

Other

Serviceable	Yes

Product Compliance

For compliance documentation, visit the product page on TE.com>

EU RoHS Directive 2011/65/EU	Compliant
EU ELV Directive 2000/53/EC	Compliant
China RoHS 2 Directive MIIT Order No 32, 2016	No Restricted Materials Above Threshold
EU REACH Regulation (EC) No. 1907/2006	Current ECHA Candidate List: JAN 2021 (211) Candidate List Declared Against: JUN 2018 (191) SVHC > Threshold: Not Yet Reviewed
Halogen Content	Low Halogen - Br, Cl, F, I < 900 ppm per homogenous material. Also BFR/CFR/PVC Free
Solder Process Capability	Not applicable for solder process capability

Product Compliance Disclaimer

This information is provided based on reasonable inquiry of our suppliers and represents our current actual knowledge based on the information they provided. This information is subject to change. The part numbers that TE has identified as EU RoHS compliant have a maximum concentration of 0.1% by weight in homogenous materials for lead, hexavalent chromium, mercury, PBB, PBDE, DBP, BBP, DEHP, DIBP, and 0.01% for cadmium, or qualify for an exemption to these limits as defined in the Annexes of Directive 2011/65/EU (RoHS2). Finished electrical and electronic equipment products will be CE marked as required by Directive 2011/65/EU. Components may not be CE marked. Additionally, the part numbers that TE has identified as EU ELV compliant have a maximum concentration of 0.1% by weight in homogenous materials for lead, hexavalent chromium, and mercury, and 0.01% for cadmium, or qualify for an exemption to these limits as defined in the Annexes of Directive 2000/53/EC (ELV). Regarding the REACH Regulation, the information TE provides on SVHC in articles for this part number is based on the latest European Chemicals Agency (ECHA) 'Guidance on requirements for substances in articles' posted at this URL: https://echa.europa.eu/guidance-documents/guidance-on-reach

Compatible Parts



TE Part # CAT-M8793-CH8172
MQS, CONNECTOR HOUSING



TE Part # 962112-3
MICRO QUADLOK COVER

Also in the Series | MQS



Automotive Connector Caps & Covers (133)



Automotive Connector EMC Shielding (2)

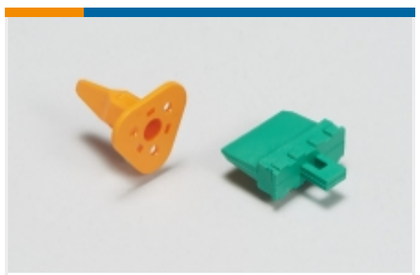

Automotive Connector Locks & Position Assurance(29)



Automotive Headers(207)



Automotive Housings(498)



Automotive Seals & Cavity Plugs(26)

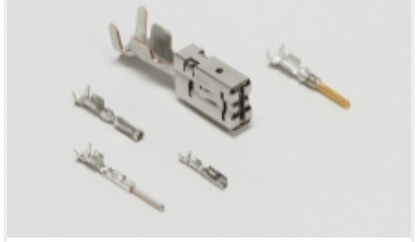

Automotive Terminals(98)

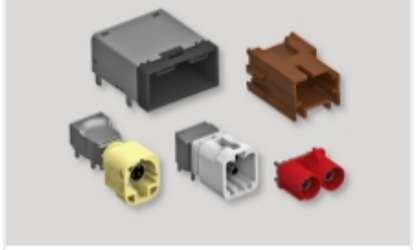

Data Connectivity Headers(1)



Insertion & Extraction Tools(42)



Other Automotive Connector Accessories(13)

Customers Also Bought



TE Part #1-1703773-1
HEAVY DUTY SEALED CONNECTOR HOUSINGS

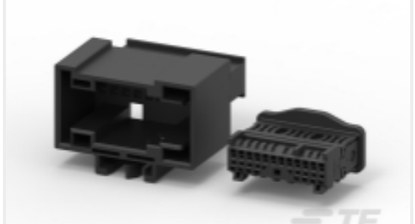

TE Part #1-962692-2
MQS, CONNECTOR HOUSING

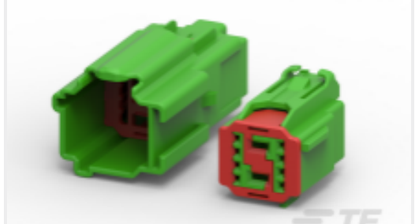

TE Part #1-1411325-3
GET .64 CONNECTOR SYSTEM, CONNECTOR HSG

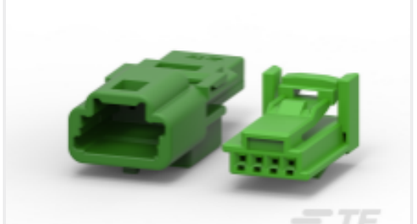

TE Part #1379681-1
TH/.025 CONNECTOR SYSTEM, HOUSING

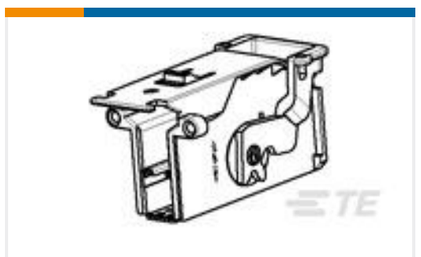

TE Part #1534222-2
MQS ABDECKKAPP2X16P



TE Part #1-1534171-1
MQS COVER 2X5P



TE Part #1534184-2
MCP COVER ASSY32P



TE Part #1534112-2
MQS RETAINER FOR 2POS REC.HSG

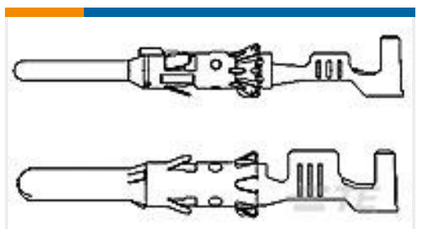

TE Part #965839-1
4MM PIN CONTACT

Documents

Product Drawings

MQS COVER 18POS

German

CAD Files

3D PDF

3D

Customer View Model

ENG_CVM_CVM_1-962693-1_D.2d_dxf.zip

English

Customer View Model

ENG_CVM_CVM_1-962693-1_D.3d_igs.zip

English

Customer View Model

ENG_CVM_CVM_1-962693-1_D.3d_stp.zip

English

By downloading the CAD file I accept and agree to the Terms and Conditions of use.

Product Specifications

Application Specification

English