1-543382-0 ✔ ACTIVE

AMP

TE Internal #: 1-543382-0

Insertion & Extraction Tools, Contact Extraction, Contact-to-Housing

View on TE.com >

Application Tooling > Insertion & Extraction Tools



Insertion & Extraction Tool Type: **Contact Extraction**

Insertion & Extraction Tool Application: **Contact-to-Housing**

Features

Product Type Features

Insertion & Extraction Tool Type	Contact Extraction
Insertion & Extraction Tool Application	Contact-to-Housing

Product Compliance

For compliance documentation, visit the product page on TE.com>

EU RoHS Directive 2011/65/EU	Compliant
EU ELV Directive 2000/53/EC	Out of Scope
China RoHS 2 Directive MIIT Order No 32, 2016	No Restricted Materials Above Threshold
EU REACH Regulation (EC) No. 1907/2006	Current ECHA Candidate List: JAN 2021 (211) Candidate List Declared Against: JUN 2020 (209) SVHC > Threshold: Not Yet Reviewed
Halogen Content	Low Halogen - Br, Cl, F, I < 900 ppm per homogenous material. Also BFR/CFR/PVC Free
Solder Process Capability	Not reviewed for solder process capability

Product Compliance Disclaimer

This information is provided based on reasonable inquiry of our suppliers and represents our current actual knowledge based on the information they provided. This information is subject to change. The part numbers that TE has identified as EU RoHS compliant have a maximum concentration of 0.1% by weight in homogenous materials for lead, hexavalent chromium, mercury, PBB, PBDE, DBP, BBP, DEHP, DIBP, and 0.01% for cadmium, or qualify for an exemption to these limits as defined in the Annexes of Directive 2011/65/EU (RoHS2). Finished electrical and electronic equipment products will be CE marked as required by Directive 2011/65/EU. Components may not be CE marked. Additionally, the part numbers that TE has identified as EU ELV compliant have a maximum concentration of 0.1% by weight in homogenous

materials for lead, hexavalent chromium, and mercury, and 0.01% for cadmium, or qualify for an exemption to these limits as defined in the Annexes of Directive 2000/53/EC (ELV). Regarding the REACH Regulation, the information TE provides on SVHC in articles for this part number is based on the latest European Chemicals Agency (ECHA) 'Guidance on requirements for substances in articles' posted at this URL: https://echa.europa.eu/guidance-documents/guidance-on-reach

Compatible Parts



TE Part # 91285-1
INSERT/EXTRACT TOOL ASSEMBLY

Customers Also Bought



TE Part #1658682-1
D-Sub Crimp Recpt Signal 26 Posn, Socket Size 22, Shell Size 2

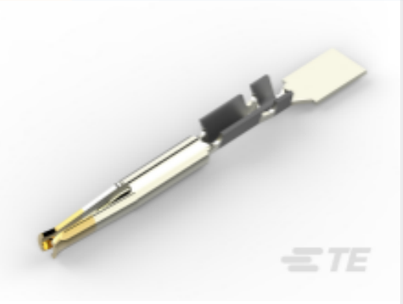

TE Part #1658686-2
D-Sub Conn Contacts: Socket, Phosphor Bronze, Signal, Size 22



TE Part #91503-1
CCII AMPLIMITE 20 DF PIN SKT 28-20 ASSY



TE Part #1757820-1
AMPLIMITE,ASY,RCPT,STD,109,ZN,1

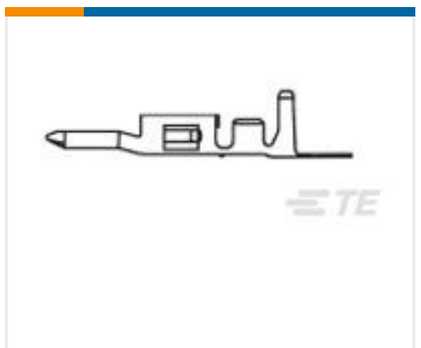

TE Part #1586316-1
VAL-U-LOK PIN BR SN 26-22 LP



TE Part #1053488-1
2080 0000 00



TE Part #1579007-9
EXTRACTION TOOL



TE Part #1-200835-1
SERIES"M" MIN. RECT. GUIDE SOC



TE Part #1-207825-1
CPC RCPT ASSEMBLY SIZE 11-4



TE Part #1-543382-1
INSERT/EXTRACT TIP 25-KIT

Documents

Datasheets & Catalog Pages

Insertion-Extraction-Tool-2345721-1

English

Crimp Term Whitepaper-Use the Right Tool 1-1773953-1

English

CRIMPING WHERE FORM MEETS FUNCTION

English

Instruction Sheets

Instruction Sheet (U.S.)

English