1410465-9 ✔ ACTIVE

MULTIGIG RT

TE Internal #: 1410465-9

Backplane Guide Hardware, Guide Socket Module

View on TE.com >

Connectors > PCB Connectors > Backplane Connectors > Backplane Guide Hardware

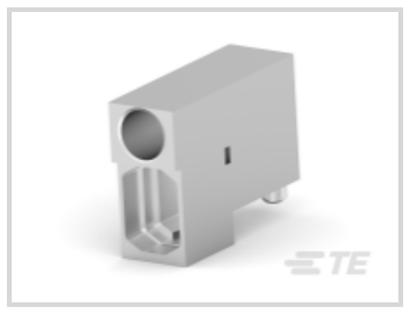





Backplane Guide Hardware Type: **Guide Socket Module**

Features

Product Type Features

Backplane Guide Hardware Type	Guide Socket Module

Configuration Features

PCB Mount Orientation	Right Angle

Body Features

Guide Component Plating Material Finish Process	Chromate Conversion Coating

Mechanical Attachment

Guide Hardware	With

Housing Features

Guide Housing Material	Zinc Alloy

Dimensions

Product Length	22.5 mm[.886 in]

Operation/Application

Compatible With Backplane Product Type	VITA 41 Guide Pin

Industry Standards

VITA Standard	VITA 41

Packaging Features

Packaging Quantity	250

Packaging Method	Carton

Product Compliance

For compliance documentation, visit the product page on TE.com>

EU RoHS Directive 2011/65/EU	Compliant
EU ELV Directive 2000/53/EC	Compliant
China RoHS 2 Directive MIIT Order No 32, 2016	No Restricted Materials Above Threshold
EU REACH Regulation (EC) No. 1907/2006	Current ECHA Candidate List: JAN 2021 (211) Candidate List Declared Against: JUN 2020 (209) SVHC > Threshold: Not Yet Reviewed
Halogen Content	Low Halogen - Br, Cl, F, I < 900 ppm per homogenous material. Also BFR/CFR/PVC Free
Solder Process Capability	Not applicable for solder process capability

Product Compliance Disclaimer

This information is provided based on reasonable inquiry of our suppliers and represents our current actual knowledge based on the information they provided. This information is subject to change. The part numbers that TE has identified as EU RoHS compliant have a maximum concentration of 0.1% by weight in homogenous materials for lead, hexavalent chromium, mercury, PBB, PBDE, DBP, BBP, DEHP, DIBP, and 0.01% for cadmium, or qualify for an exemption to these limits as defined in the Annexes of Directive 2011/65/EU (RoHS2). Finished electrical and electronic equipment products will be CE marked as required by Directive 2011/65/EU. Components may not be CE marked. Additionally, the part numbers that TE has identified as EU ELV compliant have a maximum concentration of 0.1% by weight in homogenous materials for lead, hexavalent chromium, and mercury, and 0.01% for cadmium, or qualify for an exemption to these limits as defined in the Annexes of Directive 2000/53/EC (ELV). Regarding the REACH Regulation, the information TE provides on SVHC in articles for this part number is based on the latest European Chemicals Agency (ECHA) 'Guidance on requirements for substances in articles' posted at this URL: https://echa.europa.eu/guidance-documents/guidance-on-reach

Compatible Parts

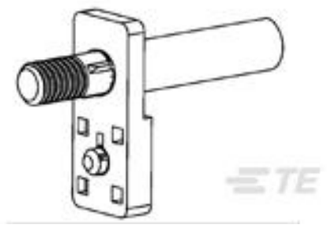

TE Part # 1410963-9
VITA 41 KEYED GUIDE PIN

TE Part # 1410354-7
MULTI-GIG GUIDEPIN, 9MM 2.60

Customers Also Bought

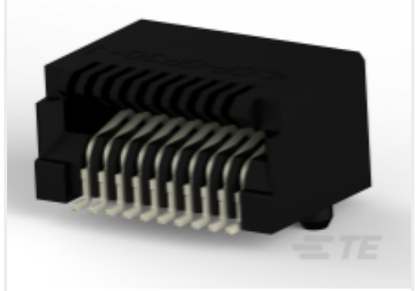

TE Part #1367073-2
SFP Connectors

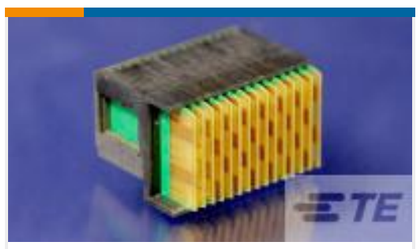

TE Part #1410147-1
MULTIGIG RT T2 7RW DC DF CT



TE Part #1241150-3
3P MOD II BREAK AWAY HDR,SMD, BLISTER



TE Part #1051643-1
2031 5003 00



TE Part #1367646-4
SFP accessories

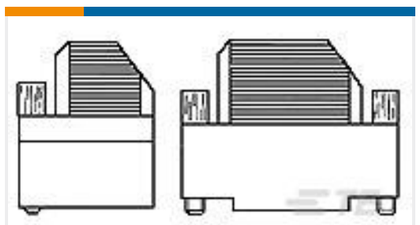

TE Part #1393738-4
V42254A6000G137=SUB D GEHAEUSE

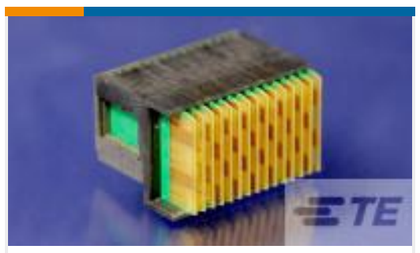

TE Part #1410147-2
MULTIGIG RT T2 .8 DC DF CT 7 ROW

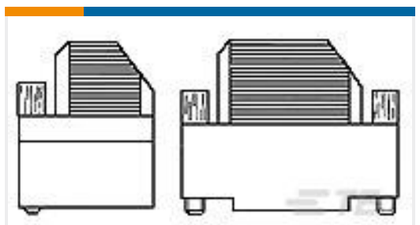

TE Part #1393738-1
V42254A6000G109=SUB D GEHAEUSE



TE Part #8-1614882-4
CPF 0603 5R1 0.1% 25PPM 1K RL



TE Part #1-2227303-2
CAGE ASSEMBLY, SFP, .071 TAIL

Documents

Product Drawings

VITA 41 KEYED GUIDE MODULE

English

CAD Files

3D PDF

3D

Customer View Model

ENG_CVM_CVM_1410465-9_A.2d_dxf.zip

English

Customer View Model

ENG_CVM_CVM_1410465-9_A.3d_igs.zip

English

Customer View Model

ENG_CVM_CVM_1410465-9_A.3d_stp.zip

English

By downloading the CAD file I accept and agree to the Terms and Conditions of use.

Datasheets & Catalog Pages

2_PIECE_POWER_CONNECTORS_qrg_4-1773458-1

English

Product Environmental Compliance

TE Material Declaration

English