1-1579007-5 ✔ ACTIVE

AMP | Econoseal

TE Internal #: 1-1579007-5

Econoseal, Insertion & Extraction Tools, Contact Extraction, Contact-to-Wire

View on TE.com >

Application Tooling > Insertion & Extraction Tools



Insertion & Extraction Tool Type: **Contact Extraction**

Insertion & Extraction Tool Application: **Contact-to-Wire**

Features

Product Type Features

Insertion & Extraction Tool Type	Contact Extraction
Insertion & Extraction Tool Application	Contact-to-Wire

Product Compliance

For compliance documentation, visit the product page on TE.com>

EU RoHS Directive 2011/65/EU	Not Compliant
EU ELV Directive 2000/53/EC	Out of Scope
China RoHS 2 Directive MIIT Order No 32, 2016	Restricted Materials Above Threshold
EU REACH Regulation (EC) No. 1907/2006	Current ECHA Candidate List: JAN 2021 (211) Candidate List Declared Against: JUN 2020 (209) SVHC > Threshold: Pb (3% in Component Part) **Article Safe Usage Statements:** Do not eat, drink or smoke when using this product. Wash thoroughly after handling. Recycle if possible and dispose of the article by following all applicable governmental regulations relevant to your geographic location.
Halogen Content	Low Halogen - Br, Cl, F, I < 900 ppm per homogenous material. Also BFR/CFR/PVC Free
Solder Process Capability	Not applicable for solder process capability

Product Compliance Disclaimer

This information is provided based on reasonable inquiry of our suppliers and represents our current actual knowledge based on the information they provided. This information is subject to change. The part numbers that TE has identified as EU RoHS compliant have a maximum concentration of 0.1% by weight in homogenous materials for lead, hexavalent chromium, mercury, PBB, PBDE, DBP, BBP, DEHP, DIBP, and 0.01% for cadmium, or qualify for an exemption to these limits as defined in the Annexes of Directive 2011/65/EU (RoHS2). Finished electrical and electronic equipment products

will be CE marked as required by Directive 2011/65/EU. Components may not be CE marked. Additionally, the part numbers that TE has identified as EU ELV compliant have a maximum concentration of 0.1% by weight in homogenous materials for lead, hexavalent chromium, and mercury, and 0.01% for cadmium, or qualify for an exemption to these limits as defined in the Annexes of Directive 2000/53/EC (ELV). Regarding the REACH Regulation, the information TE provides on SVHC in articles for this part number is based on the latest European Chemicals Agency (ECHA) 'Guidance on requirements for substances in articles' posted at this URL: https://echa.europa.eu/guidance-documents/guidance-on-reach

Compatible Parts



TE Part # CAT-EC7491-T273
Econoseal Receptacles and Tabs

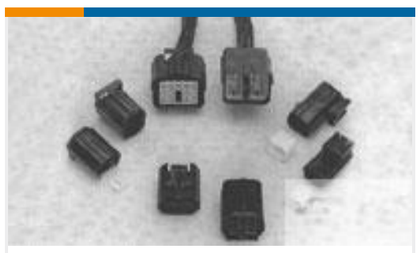

TE Part # 344273-1
3 WAY REC. HSG. SIL. SEALECONO

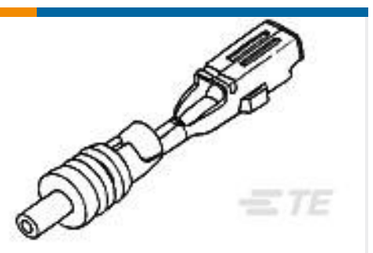

TE Part # 345808-1
.070"RECEPTACLE ECON.3

TE Part # 345149-1
ECON3 LC TAB CONTACT LP

TE Part # 345151-1
ECON3 LC REC CONTACT LP

TE Part # 345950-1
ECONOSEAL 3 UNSEALED REC.

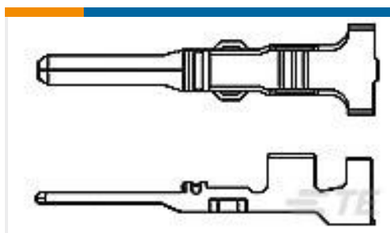

TE Part # 345951-1
EONOSEAL 3 SEALED TAB

TE Part # 345952-1
ECONOSEAL 3UNSEALED TAB

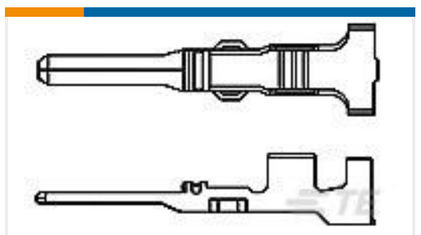

TE Part # 345148-1
ECON3 LC TAB CONTACT

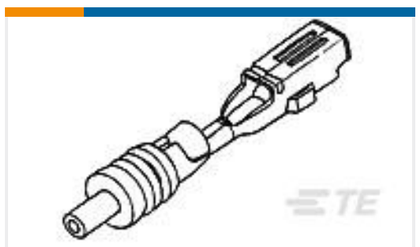

TE Part # 345150-1
ECON3 LC REC CONTACT LP

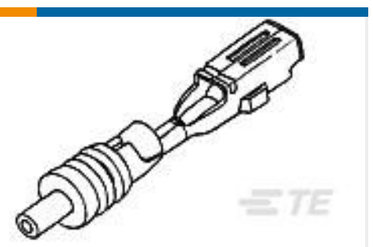

TE Part # 345949-1
ECONOSEAL 3 SEALED RECEPT

Also in the Series | Econoseal



Automotive Connector Caps & Covers (1)

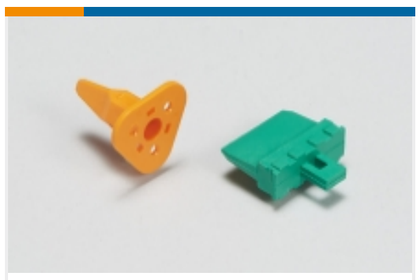

Automotive Connector Locks & Position Assurance(25)



Automotive Headers(4)



Automotive Housings(64)



Automotive Seals & Cavity Plugs(17)



Automotive Terminals(47)



Insertion & Extraction Tools(7)



Other Automotive Connector Accessories(5)



Power Cable(1)

Customers Also Bought



TE Part #1375820-3
Receptacle Housing: 2.54mm, 1 Row, CST-100 II



TE Part #0460-202-16141
DEUTSCH SOLID CONTACTS



TE Part #163301-6
MATENLOK PIN

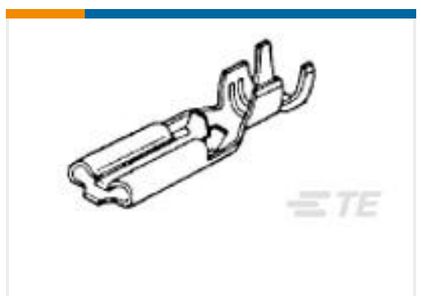

TE Part #174777-1
PL 110 REC 20-16 AWG 0.25 X 10.4 PTBR



TE Part #1-643075-7
Nylon PCB Connector Covers: 2.54 mm, MTA 100



TE Part #WM-12P
DEUTSCH DTM WEDGELOCKS



TE Part #1703013-2
ROUND CONNECTOR SYSTEM, PIN AND SOCKET



TE Part #1-1452054-1
TIMER, CONNECTOR HOUSING

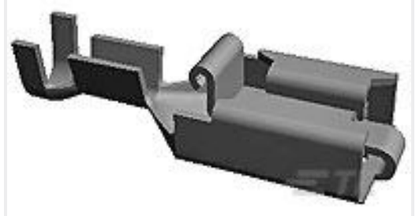

TE Part #160759-3
250 PL MKI REC. 20-15AWG TPBR

Documents

Product Drawings

EXTRACTION TOOL

English

Datasheets & Catalog Pages

Insertion-Extraction-Tool-2345721-1

English

Crimp Term Whitepaper-Use the Right Tool 1-1773953-1

English

CRIMPING WHERE FORM MEETS FUNCTION

English