106455-4 ✔ ACTIVE

FASTIN-FASTON | FASTIN-FASTON 110

TE Internal #: 106455-4

FASTIN-FASTON 110, Crimp Terminal Housings, Tab, Tab Housing, 8 Position, Straight, Brown Crimp Terminal Housing Housing Color, PBT

View on TE.com >

Terminals & Splices > Terminal Housings, Insulation Sleeves & Blocks > Crimp Terminal Housings

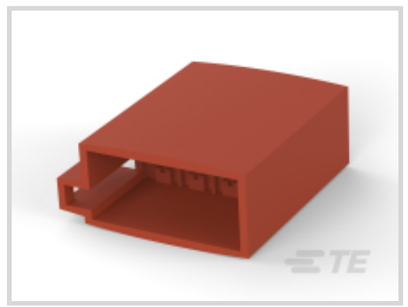





Terminal & Splice Type: **Tab**

Housing Type: **Tab Housing**

Number of Crimp Terminal Housing Positions: **8**

Crimp Terminal Housing Terminal Orientation: **Straight**

Crimp Terminal Housing Housing Color: **Brown**

Features

Product Type Features

Product Type	Terminal Housing
Housing Type	Tab Housing
Sealable	No
Insulated	No

Configuration Features

Number of Crimp Terminal Housing Positions	8

Body Features

Crimp Terminal Housing Housing Color	Brown
Crimp Terminal Housing Mating Retention	With
Crimp Terminal Housing Mating Alignment	With

Contact Features

Terminal & Splice Type	Tab
Crimp Terminal Housing Terminal Orientation	Straight

Mechanical Attachment

Mating Retention Type	Latch
Crimp Terminal Housing Mounting Style	Cable Mount (Free-Hanging)

Housing Features

Crimp Terminal Housing Housing Material	PBT

Dimensions

Length	35 mm[1.38 in]
Crimp Terminal Housing Centerline	6 mm[.236 in]

Usage Conditions

Operating Temperature Range	-40 – 105 °C[-40 – 221 °F]

Packaging Features

Packaging Quantity	800
Crimp Terminal Housing Packaging Method	Carton

Product Compliance

For compliance documentation, visit the product page on TE.com>

EU RoHS Directive 2011/65/EU	Compliant
EU ELV Directive 2000/53/EC	Compliant
China RoHS 2 Directive MIIT Order No 32, 2016	No Restricted Materials Above Threshold
EU REACH Regulation (EC) No. 1907/2006	Current ECHA Candidate List: JAN 2021 (211) Candidate List Declared Against: JAN 2021 (211) Does not contain REACH SVHC
Halogen Content	Low Halogen - Br, Cl, F, I < 900 ppm per homogenous material. Also BFR/CFR/PVC Free
Solder Process Capability	Not applicable for solder process capability

Product Compliance Disclaimer

This information is provided based on reasonable inquiry of our suppliers and represents our current actual knowledge based on the information they provided. This information is subject to change. The part numbers that TE has identified as EU RoHS compliant have a maximum concentration of 0.1% by weight in homogenous materials for lead, hexavalent chromium, mercury, PBB, PBDE, DBP, BBP, DEHP, DIBP, and 0.01% for cadmium, or qualify for an exemption to these limits as defined in the Annexes of Directive 2011/65/EU (RoHS2). Finished electrical and electronic equipment products will be CE marked as required by Directive 2011/65/EU. Components may not be CE marked. Additionally, the part numbers that TE has identified as EU ELV compliant have a maximum concentration of 0.1% by weight in homogenous materials for lead, hexavalent chromium, and mercury, and 0.01% for cadmium, or qualify for an exemption to these limits as defined in the Annexes of Directive 2000/53/EC (ELV). Regarding the REACH Regulation, the information TE provides on SVHC in articles for this part number is based on the latest European Chemicals Agency (ECHA) ‘Guidance on

requirements for substances in articles' posted at this URL: https://echa.europa.eu/guidance-documents/guidance-on-reach

Compatible Parts



TE Part # CAT-T4827-CH8172
TIMER, CONNECTOR HOUSING



TE Part # 338696-1
FASTIN FASTON (FF) HOUSING TAB



TE Part # 9-144836-5
DOUBLE LOCKING 5 MM HOUSING TAB PA66

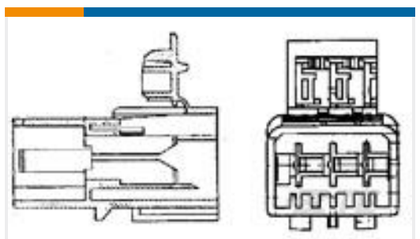

TE Part # 1-144836-5
HOUSING TAB 5MM 5 P BROWN

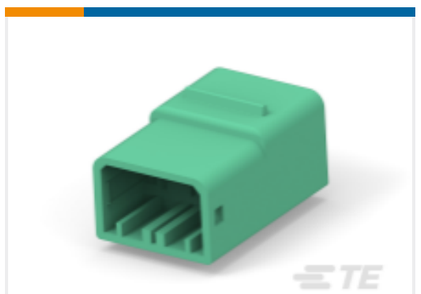

TE Part # 5-144835-3
HOUSING TAB 5MM 3 P GREEN

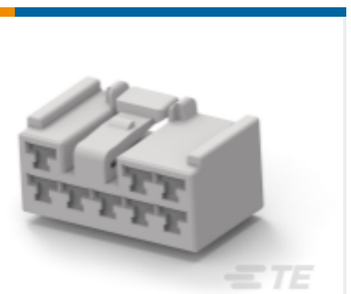

TE Part # 6-316441-6
FF 187 PLUG 8P ASSY LIGHT GRAY



TE Part # 964473-1
FF 110 TAB HSG 10P PBT BLACK

Also in the Series | FASTIN-FASTON 110



Automotive Housings(1)



Automotive Terminals(4)



Crimp Terminal Housings(35)



Insertion & Extraction Tools(3)



Quick Disconnects(84)

Customers Also Bought

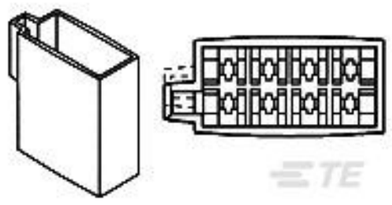

TE Part #106455-3
FF 110 PLUG HSG 8P.



TE Part #1-965641-2
TIMER, CONNECTOR HOUSING



TE Part #1-1718492-2
AMP MCP, UNSEALED CONNECTOR HOUSING



TE Part #1-2141846-2
AMP MCP BACKSHELLS

TE Part #1-962919-2
TIMER, RECEPTACLE AND TAB

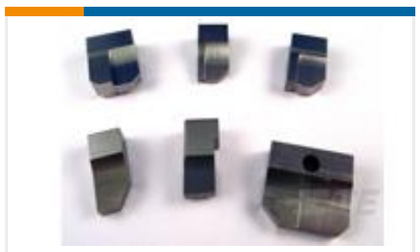

TE Part #1338693-1
ANVIL, COMBINATION .080



TE Part #1452584-4
1 WAY PLUG CONN FAKRA2



TE Part #NB07744001
HTAT-24/6-0-SP

Documents

Product Drawings

FF 110 PLUG HSG 8P.

English

CAD Files

3D PDF

3D

Customer View Model

ENG_CVM_CVM_106455-4_A.2d_dxf.zip

English

Customer View Model

ENG_CVM_CVM_106455-4_A.3d_igs.zip

English

Customer View Model

ENG_CVM_CVM_106455-4_A.3d_stp.zip

English

By downloading the CAD file I accept and agree to the Terms and Conditions of use.

Datasheets & Catalog Pages

White Paper: Nylon Discoloration

English

Product Specifications

Application Specification

English