1586043-4 ✔ ACTIVE

VAL-U-LOK

TE Internal #: 1586043-4

Rectangular Power Connectors, Header, Plug, Wire-to-Board, 4 Position, 4.2mm [.165in] Centerline, Printed Circuit Board, UL 94V-2

View on TE.com >

Connectors > Power Connectors > Rectangular Power > Rectangular Power Connectors

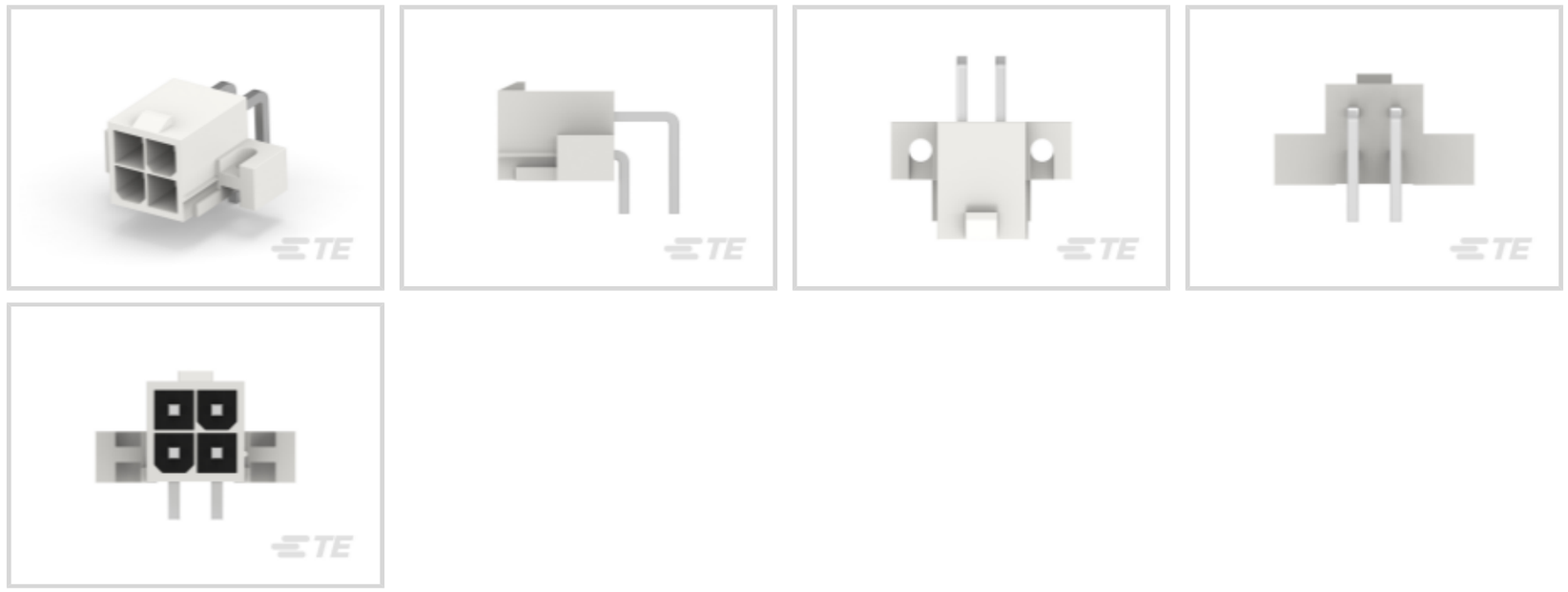

Rectangular Power Connector Type: **Header**

Connector & Housing Type: **Plug**

Connector System: **Wire-to-Board**

Number of Positions: **4**

Centerline (Pitch): **4.2 mm [.165 in]**

Features

Product Type Features

Header Type	Shrouded
Rectangular Power Connector Type	Header
Connector & Housing Type	Plug
Connector System	Wire-to-Board
Sealable	No
Connector & Contact Terminates To	Printed Circuit Board

Configuration Features

Number of Positions	4
PCB Mount Orientation	Right Angle
Number of Power Positions	4
Number of Rows	2

Electrical Characteristics

Operating Voltage	600 VAC

Contact Features

Contact Layout	Inline
Contact Current Rating (Max)	9 A
Contact Retention Within Housing	Without
Contact Type	Pin
PCB Contact Termination Area Plating Material	Tin
Contact Mating Area Plating Material	Tin
Contact Mating Area Plating Material Thickness	2.03 µm[80 µin]

Termination Features

Termination Post & Tail Length	3.5 mm[.138 in]
Termination Method to Printed Circuit Board	Through Hole - Solder

Mechanical Attachment

Mating Alignment Type	Keyed
Mating Alignment	With
PCB Mount Alignment	Without
PCB Mount Retention	With
PCB Mount Retention Type	Mounting Hole
Connector Mounting Type	Board Mount
Mating Retention	With
Mating Retention Type	Latch

Housing Features

Centerline (Pitch)	4.2 mm[.165 in]
Housing Color	Natural
Housing Material	Nylon GF

Dimensions

Row-to-Row Spacing	4.2 mm[.165 in]
PCB Thickness (Recommended)	.06 mm[1.6 in]
Width	13 mm[.512 in]
Accepts Wire Insulation Diameter Range	1.2 – 3.2 mm[.047 – .122 in]
Height	9.8 mm[.384 in]
Length	9.6 mm[.38 in]

Usage Conditions

Operating Temperature Range	-40 – 105 °C[-40 – 221 °F]

Operation/Application

Circuit Application	Power

Identification Marking

Circuit Identification Feature	With

Industry Standards

UL Flammability Rating	UL 94V-2
Glow Wire Rating	Standard Part - Not Glow Wire
Agency/Standard Number	E28476
Agency/Standard	CSA, UL
UL Rating	Recognized
CSA File Number	208567

Packaging Features

Packaging Method	Box & Tray, Tray
Packaging Quantity	70

Product Compliance

For compliance documentation, visit the product page on TE.com>

EU RoHS Directive 2011/65/EU	Compliant
EU ELV Directive 2000/53/EC	Compliant
China RoHS 2 Directive MIIT Order No 32, 2016	No Restricted Materials Above Threshold
EU REACH Regulation (EC) No. 1907/2006	Current ECHA Candidate List: JAN 2021 (211) Candidate List Declared Against: JAN 2021 (211) Does not contain REACH SVHC
Halogen Content	Low Halogen - Br, Cl, F, I < 900 ppm per homogenous material. Also BFR/CFR/PVC Free
Solder Process Capability	Wave solder capable to 265°C

Product Compliance Disclaimer

This information is provided based on reasonable inquiry of our suppliers and represents our current actual knowledge based on the information they provided. This information is subject to change. The part numbers that TE has identified as EU RoHS compliant have a maximum concentration of 0.1% by weight in homogenous materials for lead, hexavalent chromium, mercury, PBB, PBDE, DBP, BBP, DEHP, DIBP, and 0.01% for cadmium, or qualify for an exemption to these limits as defined in the Annexes of Directive 2011/65/EU (RoHS2). Finished electrical and electronic equipment products will be CE marked as required by Directive 2011/65/EU. Components may not be CE marked. Additionally, the part numbers that TE has identified as EU ELV compliant have a maximum concentration of 0.1% by weight in homogenous materials for lead, hexavalent chromium, and mercury, and 0.01% for cadmium, or qualify for an exemption to these limits

as defined in the Annexes of Directive 2000/53/EC (ELV). Regarding the REACH Regulation, the information TE provides on SVHC in articles for this part number is based on the latest European Chemicals Agency (ECHA) 'Guidance on requirements for substances in articles' posted at this URL: https://echa.europa.eu/guidance-documents/guidance-on-reach

Compatible Parts



TE Part # 794954-4
4P RCPT VAL-U-LOK V2



TE Part # 1969599-4
4P PM PLUG VAL-U-LOK V2

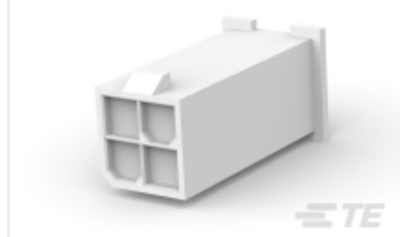

TE Part # 1969598-4
4P FH PLUG VAL-U-LOK V2



TE Part # 2029088-4
4P PLUG VAL-U-LOK V2 PM BLK

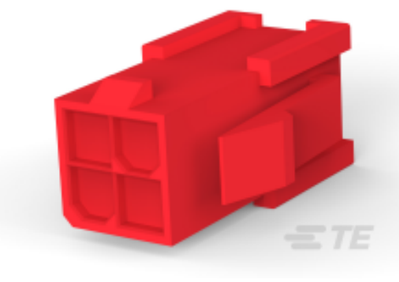

TE Part # 2029089-4
4P PLUG VAL-U-LOK V2 PM RED

Customers Also Bought



TE Part #1-2834074-3
SLIMSEAL MINIATURE PLUGS



TE Part #1-2834075-3
SLIMSEAL MINIATURE RECEPTACLES

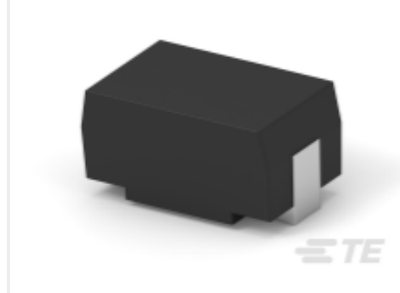

TE Part #1-1879234-8
SMD Power Resistor: 7 Watt, 200-2M Ohm



TE Part #1-640445-1
11P MTA156 HDR ASSY FL/STR SN

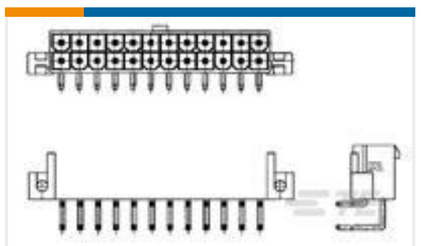

TE Part #1-1586043-6
16P VAL-U-LOK R/A HDR SCRMT V2



TE Part #1-1634613-0
BNC Ins LP PCB Skt 50Ohm Black

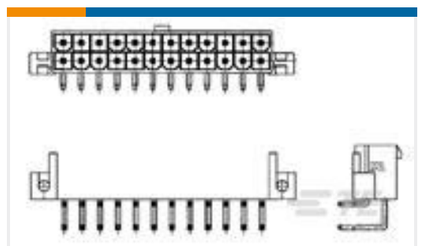

TE Part #1-1586043-8
18P VAL-U-LOK R/A HDR SCRMT V2



TE Part #ZPF000000000000571
020-0511-22



TE Part #1-2834067-2
SOCKET CONTACT,MINIATURE WATERPROOF CONN



TE Part #1-2834068-2
PIN CONTACT,MINIATURE WATERPROOF CONN

Documents

Product Drawings

4P VAL-U-LOK R/A HDR SCR MT V2

English

CAD Files

3D PDF

3D

Customer View Model

ENG_CVM_CVM_1586043-4_A.2d_dxf.zip

English

Customer View Model

ENG_CVM_CVM_1586043-4_A.3d_igs.zip

English

Customer View Model

ENG_CVM_CVM_1586043-4_A.3d_stp.zip

English

By downloading the CAD file I accept and agree to the Terms and Conditions of use.

Datasheets & Catalog Pages

SOFT_SHELL_PIN_AND_SOCKET_CONNECTORS_CATALOG

English

Product Specifications

Application Specification

English

Agency Approvals

UL Report

English