171358-1 ✔ ACTIVE

TE Internal #: 171358-1

TE Internal Description: MIC PLUG HSG 13 POS.

View on TE.com >

Product Compliance

For compliance documentation, visit the product page on TE.com>

EU RoHS Directive 2011/65/EU	Compliant
EU ELV Directive 2000/53/EC	Compliant
China RoHS 2 Directive MIIT Order No 32, 2016	No Restricted Materials Above Threshold
EU REACH Regulation (EC) No. 1907/2006	Current ECHA Candidate List: JAN 2021 (211) Candidate List Declared Against: JAN 2021 (211) Does not contain REACH SVHC
Halogen Content	Low Halogen - Br, Cl, F, I < 900 ppm per homogenous material. Also BFR/CFR/PVC Free
Solder Process Capability	Not applicable for solder process capability

Product Compliance Disclaimer

This information is provided based on reasonable inquiry of our suppliers and represents our current actual knowledge based on the information they provided. This information is subject to change. The part numbers that TE has identified as EU RoHS compliant have a maximum concentration of 0.1% by weight in homogenous materials for lead, hexavalent chromium, mercury, PBB, PBDE, DBP, BBP, DEHP, DIBP, and 0.01% for cadmium, or qualify for an exemption to these limits as defined in the Annexes of Directive 2011/65/EU (RoHS2). Finished electrical and electronic equipment products will be CE marked as required by Directive 2011/65/EU. Components may not be CE marked. Additionally, the part numbers that TE has identified as EU ELV compliant have a maximum concentration of 0.1% by weight in homogenous materials for lead, hexavalent chromium, and mercury, and 0.01% for cadmium, or qualify for an exemption to these limits as defined in the Annexes of Directive 2000/53/EC (ELV). Regarding the REACH Regulation, the information TE provides on SVHC in articles for this part number is based on the latest European Chemicals Agency (ECHA) 'Guidance on requirements for substances in articles' posted at this URL: https://echa.europa.eu/guidance-documents/guidance-on-reach

Customers Also Bought

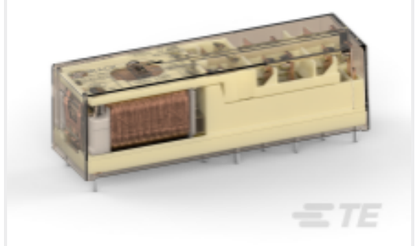

TE Part #1415015-1

Forced Guided Relay, Reinforced Insulate



TE Part #640715-1

06P UMNL STR/REL

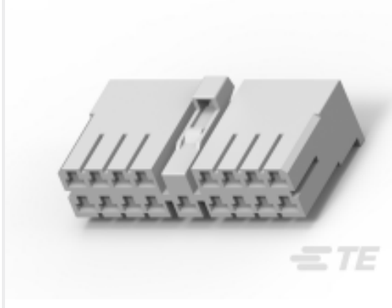

TE Part #171354-1

17 CIR MIC PLUG HSG

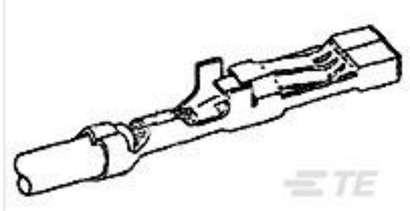

TE Part #170289-1

MIC REC LP

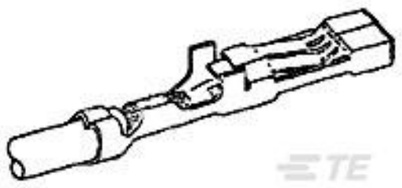

TE Part #170286-1
MIC REC CONTACT

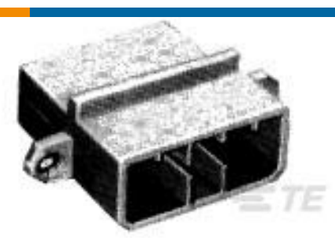

TE Part #171828-1
MIC CAP 17P WITH FLANGE

TE Part #171364-1
MIC PLUG 21P

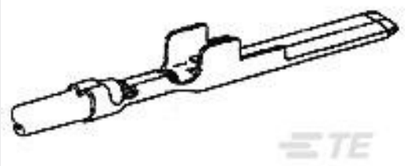

TE Part #170222-4
MIC TAB

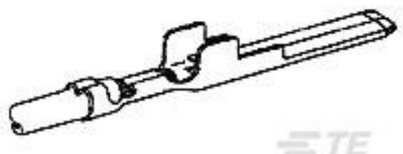

TE Part #170308-1
TAB/LANCE MULTI INT-CONN

Documents

Product Drawings

MIC PLUG HSG 13 POS.

Japanese

CAD Files

3D PDF

3D

Customer View Model

ENG_CVM_CVM_171358-1_K.2d_dxf.zip

English

Customer View Model

ENG_CVM_CVM_171358-1_K.3d_igs.zip

English

Customer View Model

ENG_CVM_CVM_171358-1_K.3d_stp.zip

English

By downloading the CAD file I accept and agree to the Terms and Conditions of use.

Product Specifications

Product Specification

English

Multi-Interlock Mark II Connector

English

Multi-Interlock Mark II Connector for Printed Circuit Board

Japanese

Product Specification

Japanese

Instruction Sheets

Customer Manual (non U.S.)

Japanese

Multi Interlock Connector Wire to PCB Type

Japanese

Agency Approvals

Agency Approval Document

English

Agency Approval Document

English

Agency Approval Document

English