2-6450540-0 ✔ ACTIVE

MULTI-BEAM

TE Internal #: 2-6450540-0

Rectangular Power Connectors, Header, Receptacle, Board-to-Board, 30 Position, 2.54mm / 6.35mm [.25in / .1in] Centerline, Printed Circuit Board

View on TE.com >

Connectors > Power Connectors > Rectangular Power > Rectangular Power Connectors



Rectangular Power Connector Type: **Header**

Connector & Housing Type: **Receptacle**

Connector System: **Board-to-Board**

Number of Positions: **30**

Centerline (Pitch): **2.54 mm, 6.35 mm [.1 in, .25 in]**

Features

Product Type Features

Rectangular Power Connector Type	Header
Connector & Housing Type	Receptacle
Connector System	Board-to-Board
Sealable	No
Connector & Contact Terminates To	Printed Circuit Board

Configuration Features

Number of Positions	30
PCB Mount Orientation	Vertical
Number of Power Positions	6
Number of Signal Positions	24
Number of Rows	4

Electrical Characteristics

Operating Voltage	60 VDC, 200 VDC

Contact Features

Power Contact Base Material	Tin
Contact Current Rating (Max)	42 A
Contact Retention Within Housing	Without
Contact Type	Socket

PCB Contact Termination Area Plating Material	Tin
Contact Mating Area Plating Material	Noble Metal
Contact Mating Area Plating Material Thickness	.076 µm[3 µin]
Underplate Material Thickness	3.43 µm

Termination Features

Termination Post & Tail Length	3.43 mm[.135 in]
Termination Method to Printed Circuit Board	Through Hole - Press-Fit

Mechanical Attachment

PCB Mount Retention	With
PCB Mount Retention Type	Action/Compliant Tail, Boardlock
Connector Mounting Type	Board Mount
Mating Retention Type	Action/Compliant Tail, Boardlock

Housing Features

Centerline (Pitch)	2.54 mm, 6.35 mm[.1 in][.25 in]
Housing Color	Black
Housing Material	High Temperature Thermoplastic

Dimensions

Row-to-Row Spacing	2.54 mm[.1 in]

Usage Conditions

Operating Temperature Range	-20 – 105 °C[-4 – 221 °F]

Operation/Application

Circuit Application	Power & Signal

Industry Standards

UL Flammability Rating	UL 94V-0
Glow Wire Rating	High Temperature Part - Not Glow Wire

Packaging Features

Packaging Method	Tray

Product Compliance

For compliance documentation, visit the product page on TE.com>

EU RoHS Directive 2011/65/EU	Compliant
EU ELV Directive 2000/53/EC	Compliant

China RoHS 2 Directive MIIT Order No 32, 2016	No Restricted Materials Above Threshold
EU REACH Regulation (EC) No. 1907/2006	Current ECHA Candidate List: JAN 2021 (211) Candidate List Declared Against: JAN 2021 (211) Does not contain REACH SVHC
Halogen Content	Not Low Halogen - contains Br or Cl > 900 ppm.
Solder Process Capability	Wave solder capable to 265°C

Product Compliance Disclaimer

This information is provided based on reasonable inquiry of our suppliers and represents our current actual knowledge based on the information they provided. This information is subject to change. The part numbers that TE has identified as EU RoHS compliant have a maximum concentration of 0.1% by weight in homogenous materials for lead, hexavalent chromium, mercury, PBB, PBDE, DBP, BBP, DEHP, DIBP, and 0.01% for cadmium, or qualify for an exemption to these limits as defined in the Annexes of Directive 2011/65/EU (RoHS2). Finished electrical and electronic equipment products will be CE marked as required by Directive 2011/65/EU. Components may not be CE marked. Additionally, the part numbers that TE has identified as EU ELV compliant have a maximum concentration of 0.1% by weight in homogenous materials for lead, hexavalent chromium, and mercury, and 0.01% for cadmium, or qualify for an exemption to these limits as defined in the Annexes of Directive 2000/53/EC (ELV). Regarding the REACH Regulation, the information TE provides on SVHC in articles for this part number is based on the latest European Chemicals Agency (ECHA) 'Guidance on requirements for substances in articles' posted at this URL: https://echa.europa.eu/guidance-documents/guidance-on-reach

Compatible Parts

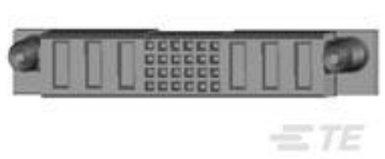

TE Part # 1-6450140-0
MBXL VERT RCPT 3P+24S+3P

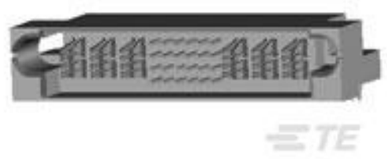

TE Part # 6450130-6
MBXL R/A HDR 3P+24S+3P



TE Part # 1-6450230-1
MBXL R/A HDR 3P+24S+3P



TE Part # 2-6600333-6
MBXL VERT HDR 3P+24S+3P

Customers Also Bought



TE Part #1-406541-6
MJ,INV,1X1,6PNL G,.140"ST,SN



TE Part #1-1747277-3
DYNAMIC 4000 HDR ASSY

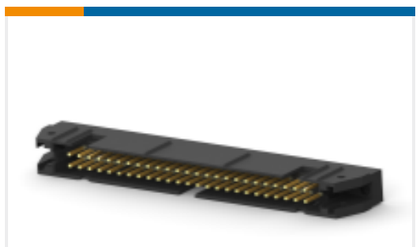

TE Part #1-1658694-0
AMP-LATCH UNIVERSAL HEADERS

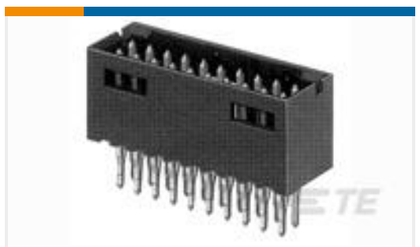

TE Part #102699-6
14 MODII HDR DRST SHRD A/PIN

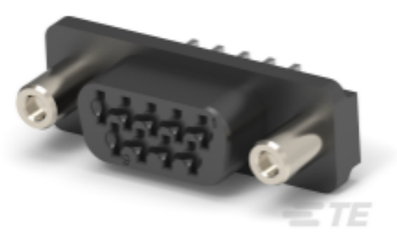

TE Part #745454-2
D-Sub Receptacle Assy: Vertical, Action Pin, Shell Size 1, 2.74mm



TE Part #1-1513472-5
UAM ASSEMBLY 270MM CABLE W /MHF4L CONN



TE Part #1-6450861-3
MBXLE VERT RCPT 16S+12P

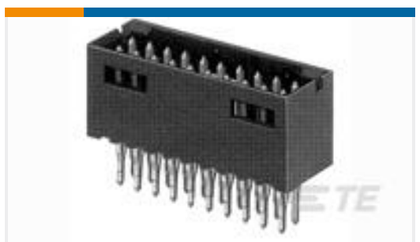

TE Part #102699-5
12 MODII HDR DRST SHRD A/PIN



TE Part #102699-8
18 MODII HDR DRST SHRD A/PIN



TE Part #104911-1
05 MTE HDR SRST LATCH .100CL

Documents

Product Drawings

MBXL VERT RCPT 3P+24S+3P

English

CAD Files

3D PDF

3D

Customer View Model

ENG_CVM_CVM_2-6450540-0_J2_c-2-6450540-0-j2.2d_dxf.zip

English

Customer View Model

ENG_CVM_CVM_2-6450540-0_J2_c-2-6450540-0-j2.3d_igs.zip

English

Customer View Model

ENG_CVM_CVM_2-6450540-0_J2_c-2-6450540-0-j2.3d_stp.zip

English

By downloading the CAD file I accept and agree to the Terms and Conditions of use.

Datasheets & Catalog Pages

2_PIECE_POWER_CONNECTORS_qrg_4-1773458-1

English

Product Specifications

Application Specification

English

Product Environmental Compliance

TE Material Declaration

English