4-6450130-5 ✔ ACTIVE

MULTI-BEAM

TE Internal #: 4-6450130-5

Rectangular Power Connectors, Header, Plug, Board-to-Board, 42 Position, 2.54mm / 5.08mm [.2in / .1in] Centerline, Printed Circuit Board, UL 94V-0

View on TE.com >

Connectors > Power Connectors > Rectangular Power > Rectangular Power Connectors

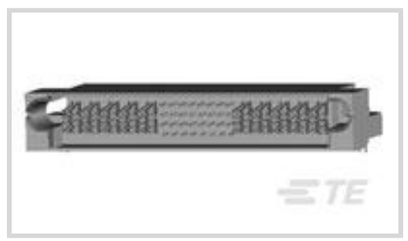

Rectangular Power Connector Type: **Header**

Connector & Housing Type: **Plug**

Connector System: **Board-to-Board**

Number of Positions: **42**

Centerline (Pitch): **2.54 mm, 5.08 mm [.1 in, .2 in]**

Features

Product Type Features

Rectangular Power Connector Type	Header
Connector & Housing Type	Plug
Connector System	Board-to-Board
Sealable	No
Connector & Contact Terminates To	Printed Circuit Board

Configuration Features

Mating & Unmating Configuration	Sequencing
Number of Positions	42
PCB Mount Orientation	Right Angle
Number of Power Positions	10
Number of Signal Positions	32
Number of Rows	4

Electrical Characteristics

Operating Voltage	60 VDC

Contact Features

Power Contact Base Material	Tin
Contact Current Rating (Max)	42 A
Contact Retention Within Housing	Without

Contact Type	Pin
PCB Contact Termination Area Plating Material	Tin
Contact Mating Area Plating Material	Noble Metal
Contact Mating Area Plating Material Thickness	.076 µm[3 µin]
Underplate Material Thickness	3.43 µm

Termination Features

Termination Post & Tail Length	3.43 mm[.135 in]
Termination Method to Printed Circuit Board	Through Hole - Solder

Mechanical Attachment

PCB Mount Retention	With
PCB Mount Retention Type	Boardlock
Connector Mounting Type	Board Mount
Mating Retention Type	Boardlock

Housing Features

Centerline (Pitch)	2.54 mm, 5.08 mm[.1 in][.2 in]
Housing Color	Black
Housing Material	High Temperature Thermoplastic

Dimensions

Row-to-Row Spacing	2.54 mm[.1 in]
PCB Thickness (Recommended)	1.58 mm[.062 in]

Usage Conditions

Operating Temperature Range	-20 – 105 °C[-4 – 221 °F]

Operation/Application

Circuit Application	Power & Signal

Industry Standards

UL Flammability Rating	UL 94V-0
Glow Wire Rating	High Temperature Part - Not Glow Wire

Packaging Features

Packaging Method	Tray

Product Compliance

For compliance documentation, visit the product page on TE.com>

EU RoHS Directive 2011/65/EU	Compliant
EU ELV Directive 2000/53/EC	Not Yet Reviewed
China RoHS 2 Directive MIIT Order No 32, 2016	No Restricted Materials Above Threshold
EU REACH Regulation (EC) No. 1907/2006	Current ECHA Candidate List: JAN 2021 (211) Candidate List Declared Against: JAN 2021 (211) Does not contain REACH SVHC
Halogen Content	Not Low Halogen - contains Br or Cl > 900 ppm.
Solder Process Capability	Wave solder capable to 265°C

Product Compliance Disclaimer

This information is provided based on reasonable inquiry of our suppliers and represents our current actual knowledge based on the information they provided. This information is subject to change. The part numbers that TE has identified as EU RoHS compliant have a maximum concentration of 0.1% by weight in homogenous materials for lead, hexavalent chromium, mercury, PBB, PBDE, DBP, BBP, DEHP, DIBP, and 0.01% for cadmium, or qualify for an exemption to these limits as defined in the Annexes of Directive 2011/65/EU (RoHS2). Finished electrical and electronic equipment products will be CE marked as required by Directive 2011/65/EU. Components may not be CE marked. Additionally, the part numbers that TE has identified as EU ELV compliant have a maximum concentration of 0.1% by weight in homogenous materials for lead, hexavalent chromium, and mercury, and 0.01% for cadmium, or qualify for an exemption to these limits as defined in the Annexes of Directive 2000/53/EC (ELV). Regarding the REACH Regulation, the information TE provides on SVHC in articles for this part number is based on the latest European Chemicals Agency (ECHA) 'Guidance on requirements for substances in articles' posted at this URL: https://echa.europa.eu/guidance-documents/guidance-on-reach

Customers Also Bought



TE Part #2204422-3
MULTI-BEAM HD VER.REC. 15S+6P+2LP+15S

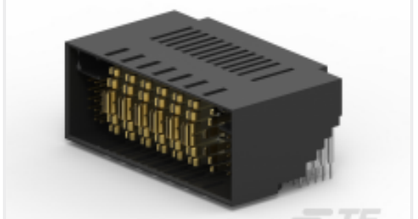

TE Part #2204452-1
MULTI-BEAM HD R/A PLUG 15S+6P+2LP+15S



TE Part #4-6609952-3
CORCOM P SERIES MULTI-FUNCTION INLET FIL



TE Part #YDTS20W17-26JNC001
D38999: Square Flange, 17-26 insert

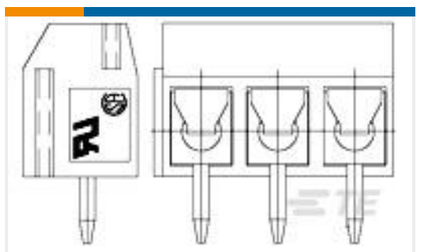

TE Part #1776266-5
Vert Side Wire Entry, 5.0mm, G



TE Part #2-1649329-8
RT444005

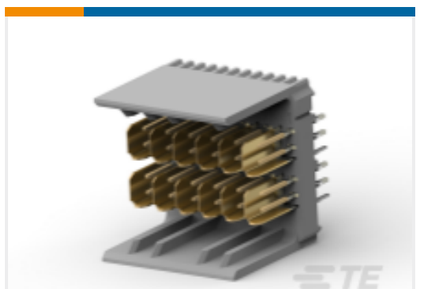

TE Part #2274610-1
HM-ZD 2PR HDR 24P 2.5MM



TE Part #3-178488-4
UP 7.92 3P TAB HDR YELLO TYP 2

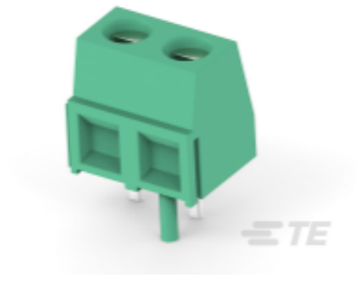

TE Part #3-282836-1
TERMI-BLOK PCB MOUNT 90 2P Ke

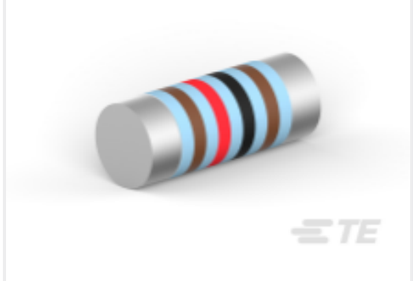

TE Part #1-1879283-6
MELF SMA 2K74 0.1% 25PPM 0.25W

Documents

Product Drawings

MBXL R/A HDR 5P+32S+5P

English

CAD Files

3D PDF

3D

Customer View Model

ENG_CVM_CVM_4-6450130-5_K1.2d_dxf.zip

English

Customer View Model

ENG_CVM_CVM_4-6450130-5_K1.3d_igs.zip

English

Customer View Model

ENG_CVM_CVM_4-6450130-5_K1.3d_stp.zip

English

By downloading the CAD file I accept and agree to the Terms and Conditions of use.

Datasheets & Catalog Pages

2_PIECE_POWER_CONNECTORS_qrg_4-1773458-1

English

Product Specifications

Application Specification

English