282811-4 ✔ ACTIVE

Buchanan

TE Internal #: 282811-4

PCB Terminal Blocks, Header, Wire-to-Board, 4 Position, 5mm [.197in] Centerline, 1 Row, 30 – 12AWG Wire Size, .05 – 3mm² Wire Size

View on TE.com >

Connectors > Terminal Blocks & Strips > PCB Terminal Blocks

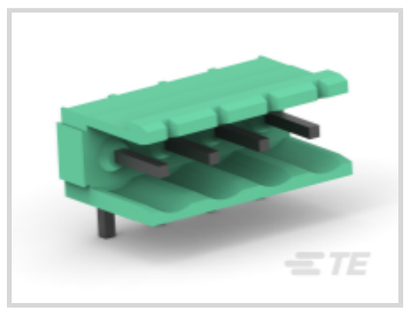
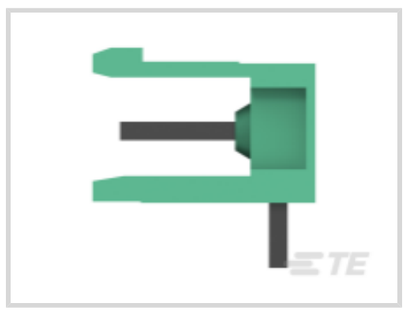

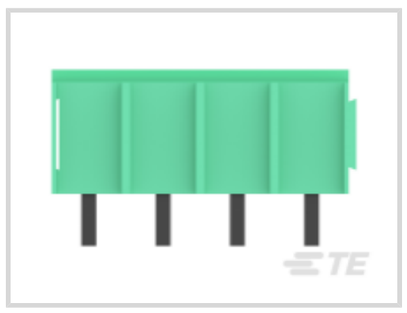
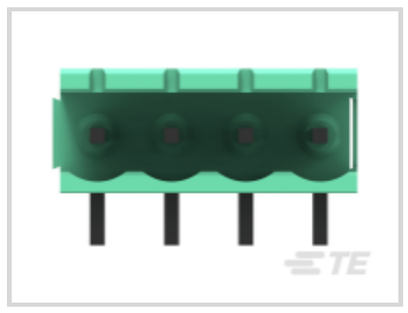

Terminal Block Connector Type: **Header**

Connector System: **Wire-to-Board**

Number of Positions: **4**

Centerline (Pitch): **5 mm [.197 in]**

Number of Rows: **1**

Features

Product Type Features

Block Type	None
Header Type	Shrouded
Terminal Block Connector Type	Header
Connector System	Wire-to-Board
Connector & Contact Terminates To	Printed Circuit Board

Configuration Features

Threaded Flange	Without
Closed End	Without
Number of Positions	4
Number of Rows	1

Electrical Characteristics

Current Rating (Max)	15 A
Voltage Rating	300 VAC

Body Features

Interlock	With

Contact Features

Contact Mating Area Plating Material	Tin
Contact Mount	Through Hole
Contact Base Material	Copper Alloy
Contact Current Rating (Max)	15 A

Mechanical Attachment

Mating Angle	90°
Screwless Terminal Block	No
Mounting Angle	Right Angle
Screw Flange	Without
Connector Mounting Type	Board Mount

Housing Features

Housing Color	Green
Housing Material	Polyamide 6.6 GF
Centerline (Pitch)	5 mm[.197 in]

Dimensions

PCB Tail Length	3.5 mm[.138 in]
Wire Size	.05 – 3 mm²

Usage Conditions

Operating Temperature Range	-40 – 110 °C[-40 – 230 °F]

Operation/Application

Circuit Application	Power & Signal

Packaging Features

Packaging Quantity	150

Product Compliance

For compliance documentation, visit the product page on TE.com>

EU RoHS Directive 2011/65/EU	Compliant with Exemptions
EU ELV Directive 2000/53/EC	Compliant
China RoHS 2 Directive MIIT Order No 32, 2016	Restricted Materials Above Threshold

EU REACH Regulation (EC) No. 1907/2006	Current ECHA Candidate List: JAN 2021 (211) Candidate List Declared Against: JUL 2017 (174) SVHC > Threshold: Not Yet Reviewed
Halogen Content	Low Halogen - Br, Cl, F, I < 900 ppm per homogenous material. Also BFR/CFR/PVC Free
Solder Process Capability	Wave solder capable to 265°C

Product Compliance Disclaimer

This information is provided based on reasonable inquiry of our suppliers and represents our current actual knowledge based on the information they provided. This information is subject to change. The part numbers that TE has identified as EU RoHS compliant have a maximum concentration of 0.1% by weight in homogenous materials for lead, hexavalent chromium, mercury, PBB, PBDE, DBP, BBP, DEHP, DIBP, and 0.01% for cadmium, or qualify for an exemption to these limits as defined in the Annexes of Directive 2011/65/EU (RoHS2). Finished electrical and electronic equipment products will be CE marked as required by Directive 2011/65/EU. Components may not be CE marked. Additionally, the part numbers that TE has identified as EU ELV compliant have a maximum concentration of 0.1% by weight in homogenous materials for lead, hexavalent chromium, and mercury, and 0.01% for cadmium, or qualify for an exemption to these limits as defined in the Annexes of Directive 2000/53/EC (ELV). Regarding the REACH Regulation, the information TE provides on SVHC in articles for this part number is based on the latest European Chemicals Agency (ECHA) 'Guidance on requirements for substances in articles' posted at this URL: https://echa.europa.eu/guidance-documents/guidance-on-reach

Compatible Parts

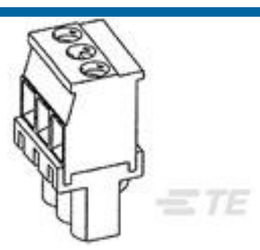

TE Part # 284040-4
TERMI-BLOK VERTICAL PLUG STACK

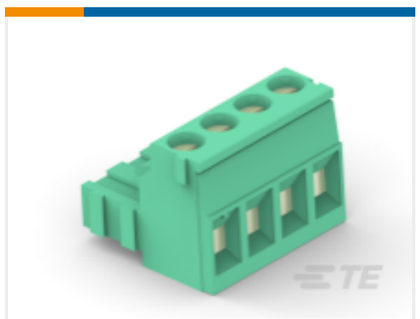

TE Part # 282805-4
TERMI-BLOK PLUG STACKING 4POS.

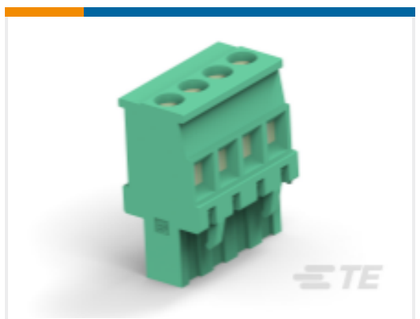

TE Part # 284046-4
TERMI-BLOK VERTICAL PLUG STACK

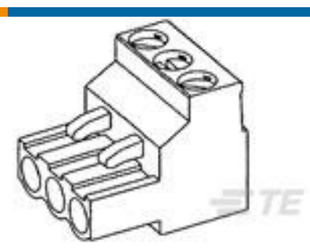

TE Part # 796640-4
4 POS 5.0 MM R/A PLUG,TRM BLK

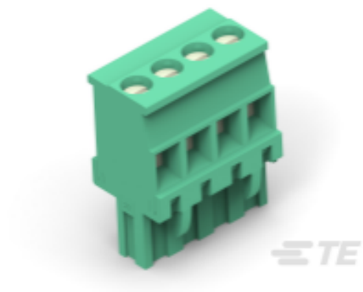

TE Part # 1986976-4
EUROSTYLE 4 POS VERT PLUG RH MODULAR 5MM

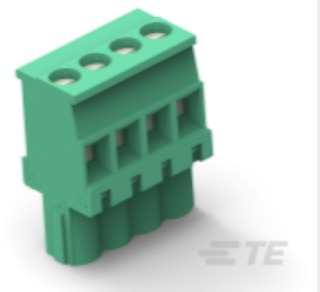

TE Part # 1986978-4
EUROSTYLE 4 POS VERT PLUG LH MODULAR 5MM

Customers Also Bought

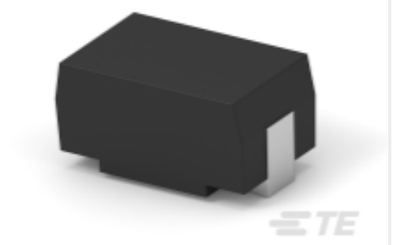

TE Part #3-1879234-1
SMD Power Resistor: 7 Watt, 200-2M Ohm



TE Part #2154640-1
Herm Blade & Recept assy w/latch & posts



TE Part #2213617-1
HERM BLADE & RCPT ,LATCH, POST, SEL GOLD

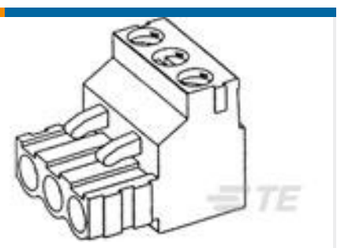

TE Part #282805-4
TERMI-BLOK PLUG STACKING 4POS.



TE Part #YDTS20W09-35SBC001
D38999: Square Flange, 09-35 insert

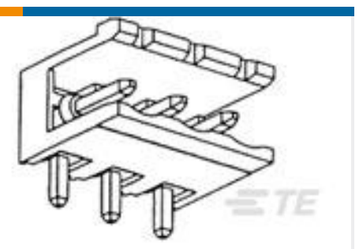

TE Part #282811-3
TERMI-BLOK HEADER ASSY90 3P.

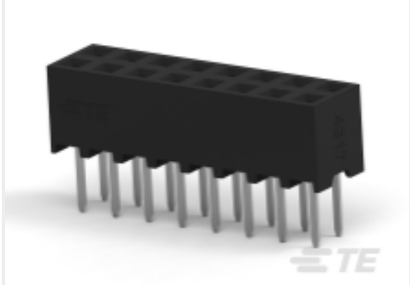

TE Part #1-2314826-6
16P,2MM,B-B,REC,DRVT,2.7,0.76AU, TB,W/CAP



TE Part #2150357-1
OCEAN_2.0_Applicator-E-070F



TE Part #4-2170705-1
CAGE ASSY, QSFP28 1X1, SPRING, HS, LP

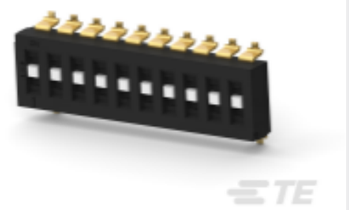

TE Part #1-2319747-5
TRI-STATE DIP 10P G RECESS SEAL TUBE

Documents

Product Drawings

TERMI-BLOK HEADER ASSY90 4P.

English

CAD Files

Customer View Model

ENG_CVM_282811-4_C.3d_igs.zip

English

Customer View Model

ENG_CVM_282811-4_C.3d_stp.zip

English

Customer View Model

ENG_CVM_282811-4_C.2d_dxf.zip

English

3D PDF

English

By downloading the CAD file I accept and agree to the Terms and Conditions of use.

Datasheets & Catalog Pages

Eurostyle Terminal Blocks Focus Product Stock List

English

BUCHANAN TERMINAL BLOCKS CATALOG - EUROSTYLE TERMINAL BLOCKS

English

1-1773458-1_EURO_STYLE_TERMINAL_BLOCKS_QRG

English

BUCHANAN PCB TERMINAL BLOCKS

English

Product Specifications

Application Specification

English