796639-3 ✔ ACTIVE

Buchanan

TE Internal #: 796639-3

PCB Terminal Blocks, Header, Wire-to-Board, 3 Position, 5.08mm [.2in] Centerline, 1 Row, 30 – 12AWG Wire Size, .05 – 3mm² Wire Size

View on TE.com >

Connectors > Terminal Blocks & Strips > PCB Terminal Blocks







Terminal Block Connector Type: **Header**

Connector System: **Wire-to-Board**

Number of Positions: **3**

Centerline (Pitch): **5.08 mm [.2 in]**

Number of Rows: **1**

Features

Product Type Features

Block Type	PCB Mount
Header Type	Shrouded
Terminal Block Connector Type	Header
Connector System	Wire-to-Board
Connector & Contact Terminates To	Printed Circuit Board

Configuration Features

Threaded Flange	Without
Closed End	With
Number of Positions	3
Number of Rows	1

Electrical Characteristics

Current Rating (Max)	15 A
Voltage Rating	300 VAC

Body Features

Interlock	Without

Contact Features

Contact Mating Area Plating Material	Tin
Contact Mount	Through Hole
Contact Base Material	Copper Alloy
Contact Current Rating (Max)	15 A

Mechanical Attachment

Screwless Terminal Block	No
Mounting Angle	Right Angle
Screw Flange	Without
Connector Mounting Type	Board Mount

Housing Features

Housing Color	Black
Housing Material	PA 66
Centerline (Pitch)	5.08 mm[.2 in]

Dimensions

PCB Tail Length	3.5 mm[.138 in]
Wire Size	.05 – 3 mm²

Usage Conditions

Operating Temperature Range	-40 – 105 °C[-40 – 221 °F]

Operation/Application

Circuit Application	Power & Signal

Packaging Features

Packaging Method	Box
Packaging Quantity	400

Product Compliance

For compliance documentation, visit the product page on TE.com>

EU RoHS Directive 2011/65/EU	Compliant
EU ELV Directive 2000/53/EC	Compliant
China RoHS 2 Directive MIIT Order No 32, 2016	No Restricted Materials Above Threshold
EU REACH Regulation (EC) No. 1907/2006	

	Current ECHA Candidate List: JAN 2021 (211) Candidate List Declared Against: JAN 2021 (211) Does not contain REACH SVHC
Halogen Content	Not Yet Reviewed for halogen content
Solder Process Capability	Wave solder capable to 240°C

Product Compliance Disclaimer

This information is provided based on reasonable inquiry of our suppliers and represents our current actual knowledge based on the information they provided. This information is subject to change. The part numbers that TE has identified as EU RoHS compliant have a maximum concentration of 0.1% by weight in homogenous materials for lead, hexavalent chromium, mercury, PBB, PBDE, DBP, BBP, DEHP, DIBP, and 0.01% for cadmium, or qualify for an exemption to these limits as defined in the Annexes of Directive 2011/65/EU (RoHS2). Finished electrical and electronic equipment products will be CE marked as required by Directive 2011/65/EU. Components may not be CE marked. Additionally, the part numbers that TE has identified as EU ELV compliant have a maximum concentration of 0.1% by weight in homogenous materials for lead, hexavalent chromium, and mercury, and 0.01% for cadmium, or qualify for an exemption to these limits as defined in the Annexes of Directive 2000/53/EC (ELV). Regarding the REACH Regulation, the information TE provides on SVHC in articles for this part number is based on the latest European Chemicals Agency (ECHA) 'Guidance on requirements for substances in articles' posted at this URL: https://echa.europa.eu/guidance-documents/guidance-on-reach

Compatible Parts

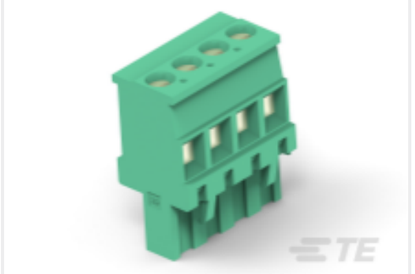

TE Part # 284047-3
TERMI-BLOK VERTICAL PLUG STACK

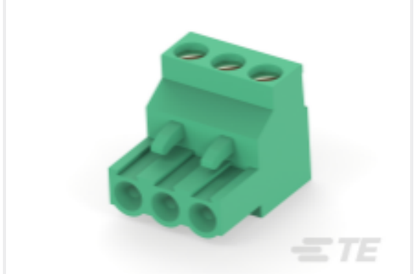

TE Part # 796634-3
3 POS 5.08MM R/A PLUG,TRM BLK

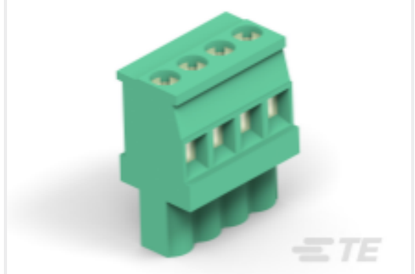

TE Part # 284041-3
TERMINAL BLOCK VERTICAL PLUG S

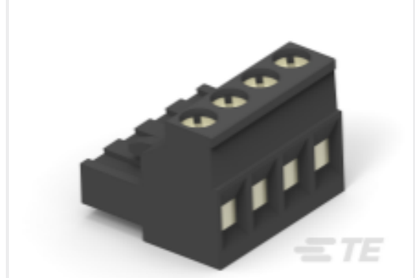

TE Part # 796635-3
3 POS 5.08MM R/A PLUG,TRM BLK

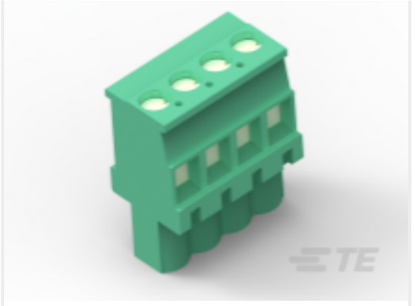

TE Part # 1546105-3
3 POS 5.08MM LH PLUG BLCK

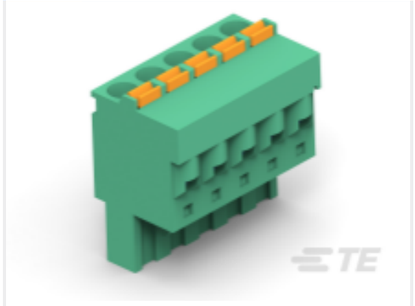

TE Part # 1986262-3
3 POS PLUG SPRING CONN, PITCH 5.08

Customers Also Bought



TE Part #1-178140-5
DYNAMIC 3200 HDR ASSY

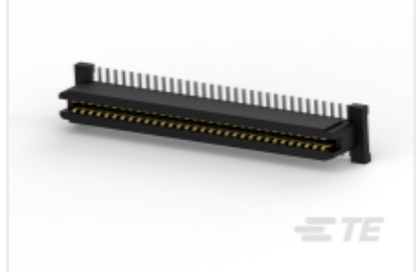

TE Part #120524-1
Free Height Receptacle Conn: Board-Board, Vertical, 64, 1mm



TE Part #T4145435041-001
M12 Panel Mount PCB



TE Part #1981584-1
MICRO USB, TYPE A/B, GRAY



TE Part #1571300-2
TACT,RTANG,SMT,SEALED,GUID PIN



TE Part #1742188-1
250 FASTON,PCB TAB,TCBR



TE Part #1-1825043-6
UP3DTANLB04,MICROSWITCH,SNAP



TE Part #1558676-3
PCB Power Relay: 30 amp, Monostable DC



TE Part #1734753-1
MINI USB, TYPE B, VERTICAL, T/H

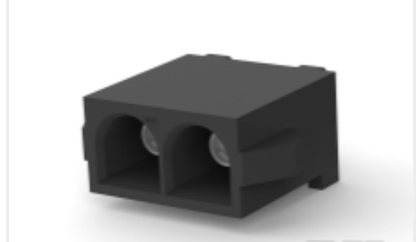

TE Part #1-2213753-1
2 POS HIGH TEMP MATE-N-LOK SKT ASSM

Documents

Product Drawings

3POS 5.08MM CE R/A HDR,TRM BLK

English

Datasheets & Catalog Pages

BUCHANAN TERMINAL BLOCKS CATALOG - EUROSTYLE TERMINAL BLOCKS

English

1-1773458-1_EURO_STYLE_TERMINAL_BLOCKS_QRG

English

Product Specifications

Application Specification

English

Product Environmental Compliance

TE Material Declaration

English