796949-9 ✔ ACTIVE

Buchanan

TE Internal #: 796949-9

PCB Terminal Blocks, Header, Wire-to-Board, 9 Position, 5.08mm [.2in] Centerline, 1 Row, Side Wire Entry Angle, 30 – 12AWG Wire Size

View on TE.com >

Connectors > Terminal Blocks & Strips > PCB Terminal Blocks


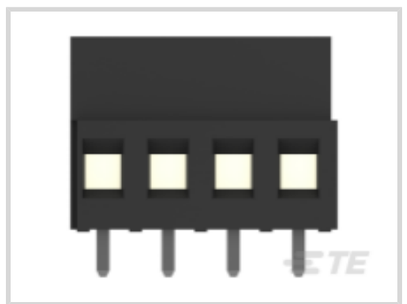




Terminal Block Connector Type: **Header**

Connector System: **Wire-to-Board**

Number of Positions: **9**

Centerline (Pitch): **5.08 mm [.2 in]**

Number of Rows: **1**

Features

Product Type Features

Wire Protection	With
Block Type	Stacking w/interlock
Terminal Block Connector Type	Header
Connector System	Wire-to-Board
Connector & Contact Terminates To	Printed Circuit Board

Configuration Features

Stacked Levels	Without
Closed End	Without
Stacking Configuration	Side Stackable
Number of Positions	9
Number of Rows	1
Wire Entry Angle	Side

Electrical Characteristics

Current Rating (Max)	17.5 A

Voltage Rating	300 VAC

Body Features

Interlock	With

Contact Features

Contact Mating Area Plating Material	Tin
Contact Mount	Through Hole
Contact Base Material	Brass
Contact Current Rating (Max)	17.5 A

Mechanical Attachment

Screwless Terminal Block	No
Mounting Angle	Straight
Screw Size	M3
Screw Plating Material	Nickel
Screw Material	Brass
Screw Flange	Without
Connector Mounting Type	Board Mount

Housing Features

Housing Color	Black
Housing Material	PA 66
Centerline (Pitch)	5.08 mm[.2 in]

Dimensions

PCB Tail Length	3.5 mm[.138 in]
Wire Size	.05 – 3 mm^2

Usage Conditions

Operating Temperature Range	-40 – 110 °C[-40 – 230 °F]

Operation/Application

Circuit Application	Power & Signal

Identification Marking

Marking Color	White

Packaging Features

Packaging Method	Box

Packaging Quantity	100

Other

Comment	15A Field Wiring

Product Compliance

For compliance documentation, visit the product page on TE.com>

EU RoHS Directive 2011/65/EU	Compliant with Exemptions
EU ELV Directive 2000/53/EC	Compliant with Exemptions
China RoHS 2 Directive MIIT Order No 32, 2016	Restricted Materials Above Threshold
EU REACH Regulation (EC) No. 1907/2006	Current ECHA Candidate List: JAN 2021 (211) Candidate List Declared Against: JAN 2020 (205) SVHC > Threshold: Not Yet Reviewed
Halogen Content	Not Yet Reviewed for halogen content
Solder Process Capability	Wave solder capable to 265°C

Product Compliance Disclaimer

This information is provided based on reasonable inquiry of our suppliers and represents our current actual knowledge based on the information they provided. This information is subject to change. The part numbers that TE has identified as EU RoHS compliant have a maximum concentration of 0.1% by weight in homogenous materials for lead, hexavalent chromium, mercury, PBB, PBDE, DBP, BBP, DEHP, DIBP, and 0.01% for cadmium, or qualify for an exemption to these limits as defined in the Annexes of Directive 2011/65/EU (RoHS2). Finished electrical and electronic equipment products will be CE marked as required by Directive 2011/65/EU. Components may not be CE marked. Additionally, the part numbers that TE has identified as EU ELV compliant have a maximum concentration of 0.1% by weight in homogenous materials for lead, hexavalent chromium, and mercury, and 0.01% for cadmium, or qualify for an exemption to these limits as defined in the Annexes of Directive 2000/53/EC (ELV). Regarding the REACH Regulation, the information TE provides on SVHC in articles for this part number is based on the latest European Chemicals Agency (ECHA) 'Guidance on requirements for substances in articles' posted at this URL: https://echa.europa.eu/guidance-documents/guidance-on-reach

Compatible Parts

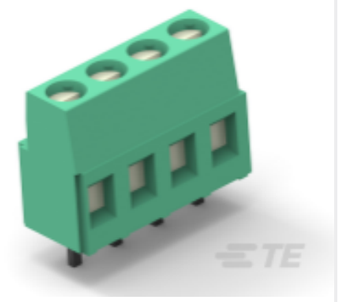

TE Part # 282841-9
TERMI-BLOK PCB MOUNT 9P. 5

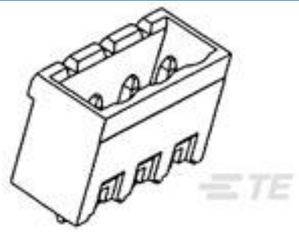

TE Part # 796980-9
9 POS TERMI-BLOK VERT HDR 7.62

Customers Also Bought

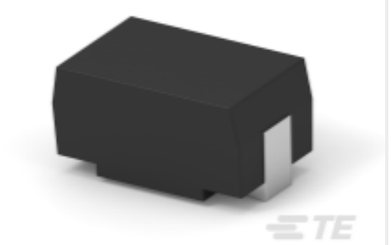

TE Part #1-1879011-7
SMD Power Resistor: 7 Watt, 200-2M Ohm



TE Part #1623795-1
Wirewound Resistor: Horizontal Mount

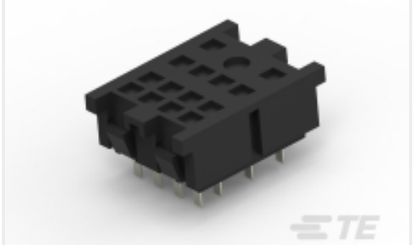

TE Part #1419106-2
27E007=SOCKET,KH,14,PC,PHEN,BL

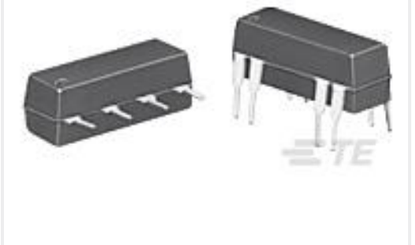

TE Part #1-1393771-7
JWD-171-25=REED RELAYS



TE Part #9-1415389-1
PE014F02

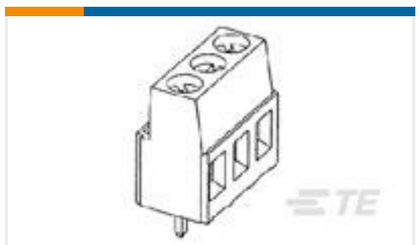

TE Part #1-796949-2
12POS TERMI-BLOK PCB MOUNT



TE Part #1622796-6
YR1 0.1% 10K



TE Part #1-1622796-5
YR1 0.1% 200K



TE Part #1744429-4
3.96 EP HDR ASSY 4P W/PEGS, GW

Documents

Product Drawings

9 POS TERMI-BLOK PCB MOUNT

English

CAD Files

3D PDF

3D

Customer View Model

ENG_CVM_CVM_796949-9_C.2d_dxf.zip

English

Customer View Model

ENG_CVM_CVM_796949-9_C.3d_igs.zip

English

Customer View Model

ENG_CVM_CVM_796949-9_C.3d_stp.zip

English

By downloading the CAD file I accept and agree to the Terms and Conditions of use.

Datasheets & Catalog Pages

BUCHANAN TERMINAL BLOCKS CATALOG - EUROSTYLE TERMINAL BLOCKS

English

1-1773458-1_EURO_STYLE_TERMINAL_BLOCKS_QRG

English

Product Specifications

Application Specification

English