2198265-2 ✔ ACTIVE

STRADA Whisper 4.5mm

TE Internal #: 2198265-2

TE Internal Description: SW 360, 6x6, 4.5, Sn

View on TE.com >



Product Compliance

For compliance documentation, visit the product page on TE.com>

EU RoHS Directive 2011/65/EU	Compliant
EU ELV Directive 2000/53/EC	Compliant
China RoHS 2 Directive MIIT Order No 32, 2016	No Restricted Materials Above Threshold
EU REACH Regulation (EC) No. 1907/2006	Current ECHA Candidate List: JAN 2021 (211) Candidate List Declared Against: JAN 2021 (211) Does not contain REACH SVHC
Halogen Content	Low Halogen - Br, Cl, F, I < 900 ppm per homogenous material. Also BFR/CFR/PVC Free
Solder Process Capability	Not applicable for solder process capability

Product Compliance Disclaimer

This information is provided based on reasonable inquiry of our suppliers and represents our current actual knowledge based on the information they provided. This information is subject to change. The part numbers that TE has identified as EU RoHS compliant have a maximum concentration of 0.1% by weight in homogenous materials for lead, hexavalent chromium, mercury, PBB, PBDE, DBP, BBP, DEHP, DIBP, and 0.01% for cadmium, or qualify for an exemption to these limits as defined in the Annexes of Directive 2011/65/EU (RoHS2). Finished electrical and electronic equipment products will be CE marked as required by Directive 2011/65/EU. Components may not be CE marked. Additionally, the part numbers that TE has identified as EU ELV compliant have a maximum concentration of 0.1% by weight in homogenous materials for lead, hexavalent chromium, and mercury, and 0.01% for cadmium, or qualify for an exemption to these limits as defined in the Annexes of Directive 2000/53/EC (ELV). Regarding the REACH Regulation, the information TE provides on SVHC in articles for this part number is based on the latest European Chemicals Agency (ECHA) 'Guidance on requirements for substances in articles' posted at this URL: https://echa.europa.eu/guidance-documents/guidance-on-reach

Compatible Parts



TE Part # 2018849-1
ASSY, SEATING TL, 6 ROW, 6 COL



TE Part # 2018849-2
ASSY, SEATING TL, 6 ROW, 6 COL



TE Part # 2018849-3
ASSY, STNG TL, 6 ROW, 6 COL



TE Part # 2180826-2
SW, HDR, 6x6, Thick, Sn

Also in the Series | STRADA Whisper 4.5mm



High Speed Backplane Connectors(8)

Customers Also Bought

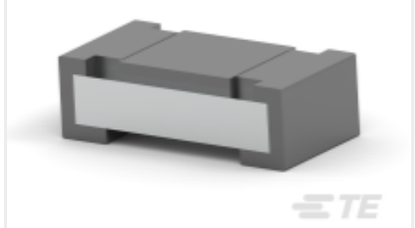

TE Part #2-2176053-8
Thick Film Resistor: Current Sense



TE Part #1-794106-0
20P MINI UMNL R/A HDR ASSY

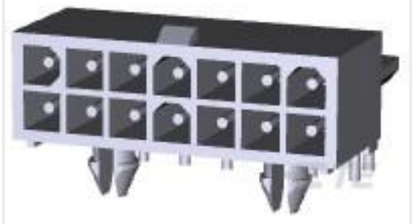

TE Part #1-770973-0
14P MINI UMNL R/A HDR ASSY SN

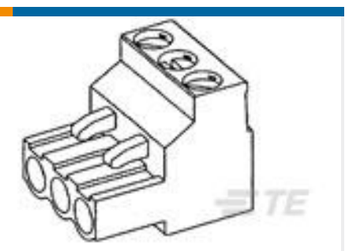

TE Part #796634-8
8 POS 5.08MM R/A PLUG,TRM BLK



TE Part #1-794108-0
24P MINI UMNL R/A HDR ASSY SN



TE Part #2057630-1
CFP Receptacle Conn Assy



TE Part #2041376-2
RJ45 W LED 2X2,30u'',DIP,H=25.4mm



TE Part #2274955-1
C/A, 9P6C, 100 OHM, STRADA WHISPER



TE Part #2170704-9
CAGE ASSY, QSFP28 1X1, SPRING, HS



TE Part #2057631-1
CFP Receptacle Cover Assy

Documents

Product Drawings

SW 360, 6x6, 4.5, Sn

English

CAD Files

3D PDF

3D

Customer View Model

ENG_CVM_CVM_2198265-2_A.2d_dxf.zip

English

Customer View Model

ENG_CVM_CVM_2198265-2_A.3d_igs.zip

English

Customer View Model

ENG_CVM_CVM_2198265-2_A.3d_stp.zip

English

By downloading the CAD file I accept and agree to the Terms and Conditions of use.

Datasheets & Catalog Pages

STRADA Whisper 4.5mm Connector Enhanced Backplane and Daughtercard Footprint Routing Guide

English

6-1773465-0 STRADA Whisper Backplane Connector Family

English

Product Specifications

Application Specification

English

Application Specification

English

Instruction Sheets

Instruction Sheet (U.S.)

English

Instruction Sheet (U.S.)

English