2198484-1 ✔ ACTIVE

Mini-SAS HD

TE Internal #: 2198484-1

Mini-SAS HD, Mini-SAS Cages, 1 Port, Included Lightpipe, Cable-to-Board, 36 Position, .03mm [.75in] Centerline, Printed Circuit Board, Signal

View on TE.com >

Connectors > Pluggable IO Connectors & Cages > Mini-SAS Cages > Mini-SAS HD Cages

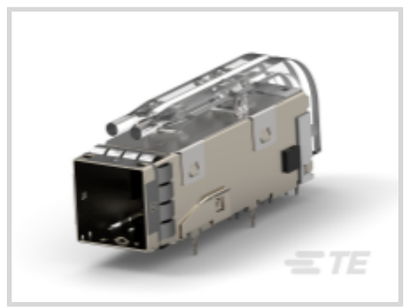
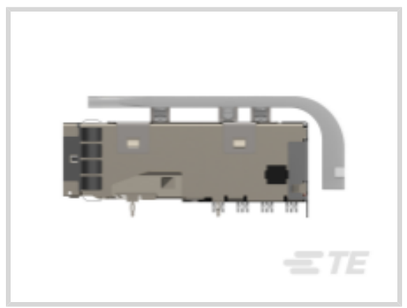




Number of Ports: **1**

Included Lightpipe: **Yes**

Connector System: **Cable-to-Board**

Number of Positions: **36**

Centerline (Pitch): **.03 mm [.75 in]**

All Mini-SAS HD Cages (12)

Features

Product Type Features

Connector Style	Receptacle
Product Type	Receptacle Assembly
Connector Type	Mini-SAS HD
Product Grouping	Mini-SAS HD
Shell	With
Connector System	Cable-to-Board
Connector & Contact Terminates To	Printed Circuit Board

Configuration Features

Stackable	No
PCB Mount Orientation	Right Angle
Number of Ports	1
Number of Positions	36

Contact Features

Contact Base Material	Copper Alloy

Termination Features

PCB Termination	Through Hole - Press-Fit
Termination Post Length	1.64 mm[.065 in]

Mechanical Attachment

PCB Mount Retention	With
PCB Mount Retention Type	M2 Screw

Housing Features

Housing Material	LCP (Liquid Crystal Polymer)
Housing Color	Black
Centerline (Pitch)	.03 mm[.75 in]

Dimensions

PCB Thickness (Recommended)	.97 mm[.038 in]
Height Above PC Board	16.44 mm[.647 in]

Usage Conditions

High Temperature Housing	Yes
Operating Temperature Range	-55 – 85 °C[-67 – 185 °F]

Operation/Application

Circuit Application	Signal

Industry Standards

UL Flammability Rating	UL 94V-0

Packaging Features

Packaging Method	Box & Tray, Package

Other

Included Lightpipe	Yes

Product Compliance

For compliance documentation, visit the product page on TE.com>

EU RoHS Directive 2011/65/EU	Compliant
EU ELV Directive 2000/53/EC	Compliant

China RoHS 2 Directive MIIT Order No 32, 2016	No Restricted Materials Above Threshold
EU REACH Regulation (EC) No. 1907/2006	Current ECHA Candidate List: JAN 2021 (211) Candidate List Declared Against: JUN 2012 (84) SVHC > Threshold: Not Yet Reviewed
Halogen Content	Low Halogen - Br, Cl, F, I < 900 ppm per homogenous material. Also BFR/CFR/PVC Free
Solder Process Capability	Not applicable for solder process capability

Product Compliance Disclaimer

This information is provided based on reasonable inquiry of our suppliers and represents our current actual knowledge based on the information they provided. This information is subject to change. The part numbers that TE has identified as EU RoHS compliant have a maximum concentration of 0.1% by weight in homogenous materials for lead, hexavalent chromium, mercury, PBB, PBDE, DBP, BBP, DEHP, DIBP, and 0.01% for cadmium, or qualify for an exemption to these limits as defined in the Annexes of Directive 2011/65/EU (RoHS2). Finished electrical and electronic equipment products will be CE marked as required by Directive 2011/65/EU. Components may not be CE marked. Additionally, the part numbers that TE has identified as EU ELV compliant have a maximum concentration of 0.1% by weight in homogenous materials for lead, hexavalent chromium, and mercury, and 0.01% for cadmium, or qualify for an exemption to these limits as defined in the Annexes of Directive 2000/53/EC (ELV). Regarding the REACH Regulation, the information TE provides on SVHC in articles for this part number is based on the latest European Chemicals Agency (ECHA) 'Guidance on requirements for substances in articles' posted at this URL: https://echa.europa.eu/guidance-documents/guidance-on-reach

Compatible Parts



TE Part # 2-2337815-2
MINISAS HD TO MINISAS HD,28AWG, 1M



TE Part # 2-2337815-3
MINISAS HD TO MINISAS HD,28AWG, 2M



TE Part # 2-2337815-4
MINISAS HD TO MINISAS HD,28AWG, 3M



TE Part # 2-2337815-5
MINISAS HD TO MINISAS HD,28AWG, 4M

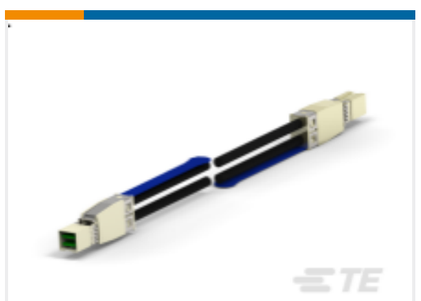

TE Part # 2-2337815-6
MINISAS HD TO MINISAS HD,28AWG, 5M

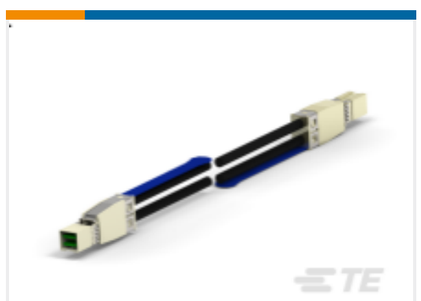

TE Part # 2337815-2
MINISAS HD TO MINISAS HD,30AWG, 1M

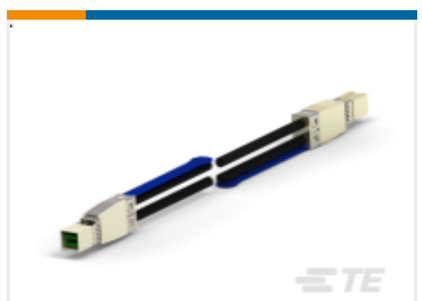

TE Part # 2337815-3
MINISAS HD TO MINISAS HD,30AWG, 2M

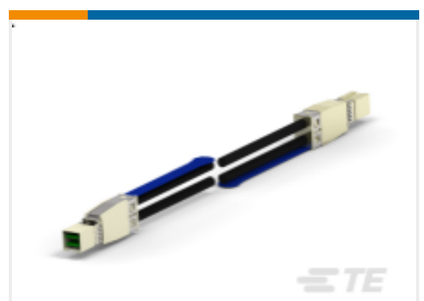

TE Part # 2337815-4
MINISAS HD TO MINISAS HD,30AWG, 3M

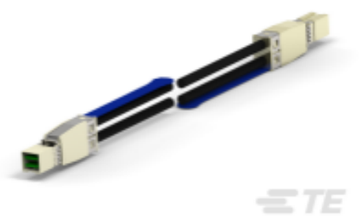

TE Part # 4-2337815-2
MINISAS HD TO MINISAS HD,26AWG, 1M



TE Part # 4-2337815-4
MINISAS HD TO MINISAS HD,26AWG, 3M



TE Part # 4-2337815-5
MINISAS HD TO MINISAS HD,26AWG, 4M



TE Part # 4-2337815-6
MINISAS HD TO MINISAS HD,26AWG, 5M



TE Part # 4-2337815-7
MINISAS HD TO MINISAS HD,26AWG, 6M

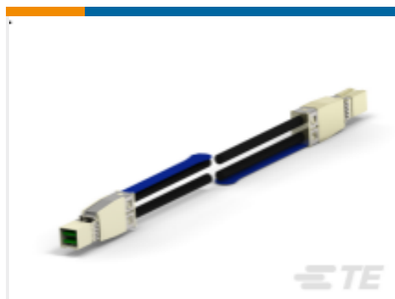

TE Part # 4-2337815-8
MINISAS HD TO MINISAS HD,26AWG, 7M

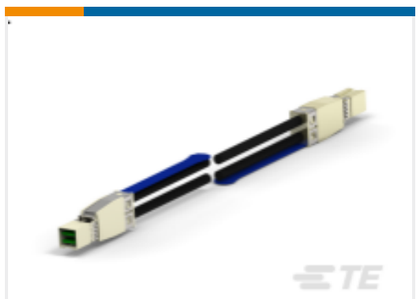

TE Part # 2-2337815-1
MINISAS HD TO MINISAS HD,28AWG, 0.5M

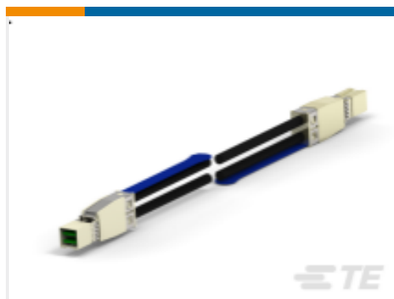

TE Part # 2337815-1
MINISAS HD TO MINISAS HD,30AWG, 0.5M



TE Part # 4-2337815-1
MINISAS HD TO MINISAS HD,26AWG, 0.5M

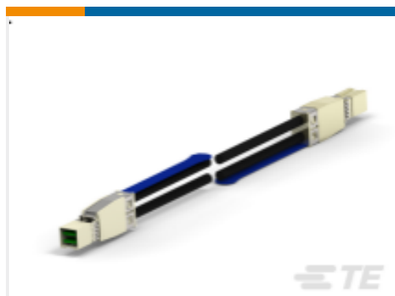

TE Part # 4-2337815-3
MINISAS HD TO MINISAS HD,26AWG, 2M

Also in the Series | Mini-SAS HD



Mini-SAS Cages(11)



Pluggable I/O Cable Assemblies(18)



SAS & MiniSAS(10)



SATA & Micro SATA(1)

Customers Also Bought



TE Part #2180736-1
Mini-SAS HD Cages



TE Part #1571983-3
GDH02STR04=DIP SWITCH



TE Part #2110989-1
EP 2.5 RCPT CONTACT, 26-22 AWG



TE Part #1969442-2
EP 2.5 TPA Housing, 2 Pos



TE Part #102898-9
16 MODII HDR SRST UNSHRD A/PIN



TE Part #YDTS20Z25-35PAV001
D38999: Square Flange, 25-35 insert

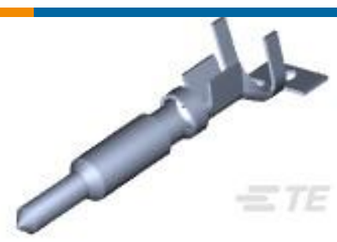

TE Part #1-770005-1
UMNL II PIN PHBZ 30AU

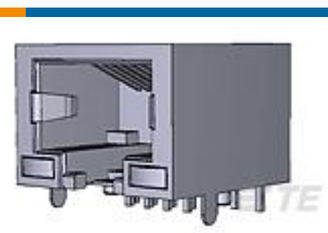

TE Part #2-1734719-3
RJ45,8P8C,Straight,W/LED,30u" Au, Reel

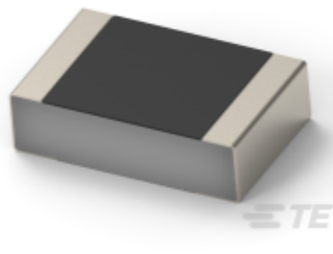

TE Part #2176073-6
CPF 0201 604R 0.5% 25PPM 1K RL

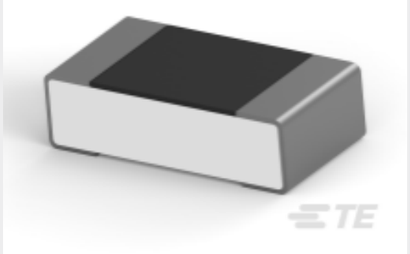

TE Part #2-2176368-3
RQ 0603 84K5 0.1% 10PPM 1K RL

Documents

Product Drawings

MiniSAS HD 1x1 Rec Assy w/ LP

English

CAD Files

3D PDF

3D

Customer View Model

ENG_CVM_CVM_2198484-1_B.2d_dxf.zip

English

Customer View Model

ENG_CVM_CVM_2198484-1_B.3d_igs.zip

English

Customer View Model

ENG_CVM_CVM_2198484-1_B.3d_stp.zip

English

By downloading the CAD file I accept and agree to the Terms and Conditions of use.

Datasheets & Catalog Pages

7-1773461-9_MINI_SAS_HD_INTERCONNECT

English

Product Specifications

Application Specification

English

Application Specification

English

Instruction Sheets

Instruction Sheet (U.S.)

English

Agency Approvals

UL Report

English