HDP24-24-9SE-L015 ✔ ACTIVE

DEUTSCH HD, DEUTSCH HDP

TE Internal #: HDP24-24-9SE-L015

TE Internal Description: REC, 9P, BLK, E, THD, 4/8/12, S

DEUTSCH HDP20 HOUSINGS

View on TE.com >

All DEUTSCH HDP20 HOUSINGS (282)

Product Compliance

For compliance documentation, visit the product page on TE.com>

EU RoHS Directive 2011/65/EU	Compliant
EU ELV Directive 2000/53/EC	Compliant
China RoHS 2 Directive MIIT Order No 32, 2016	No Restricted Materials Above Threshold
EU REACH Regulation (EC) No. 1907/2006	Current ECHA Candidate List: JAN 2021 (211) Candidate List Declared Against: JAN 2021 (211) Does not contain REACH SVHC
Halogen Content	Not Low Halogen - contains Br or Cl > 900 ppm.
Solder Process Capability	Not reviewed for solder process capability

Product Compliance Disclaimer

This information is provided based on reasonable inquiry of our suppliers and represents our current actual knowledge based on the information they provided. This information is subject to change. The part numbers that TE has identified as EU RoHS compliant have a maximum concentration of 0.1% by weight in homogenous materials for lead, hexavalent chromium, mercury, PBB, PBDE, DBP, BBP, DEHP, DIBP, and 0.01% for cadmium, or qualify for an exemption to these limits as defined in the Annexes of Directive 2011/65/EU (RoHS2). Finished electrical and electronic equipment products will be CE marked as required by Directive 2011/65/EU. Components may not be CE marked. Additionally, the part numbers that TE has identified as EU ELV compliant have a maximum concentration of 0.1% by weight in homogenous materials for lead, hexavalent chromium, and mercury, and 0.01% for cadmium, or qualify for an exemption to these limits as defined in the Annexes of Directive 2000/53/EC (ELV). Regarding the REACH Regulation, the information TE provides on SVHC in articles for this part number is based on the latest European Chemicals Agency (ECHA) 'Guidance on requirements for substances in articles' posted at this URL: https://echa.europa.eu/guidance-documents/guidance-on-reach

Compatible Parts

TE Part # 0411-337-1205

EXT TOOL, SIZE 12, 12-14 AWG, E, ORG

TE Part # 114009-ZZ

EXT TOOL, SIZE 4, 6 AWG, N, WHT

TE Part # CAT-H396-CH8172

DEUTSCH HDP20 HOUSINGS

TE Part # CAT-H396-B128

DEUTSCH HDP20 BACKSHELLS

TE Part # CAT-D48-SP729
DEUTSCH SEALING PLUGS

TE Part # CAT-H3910-B128
DEUTSCH HD10 BACKSHELLS

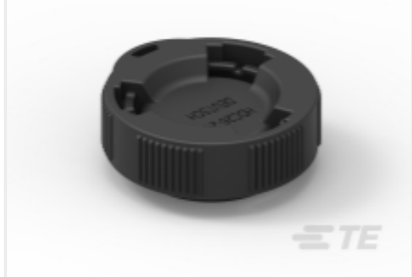

TE Part # CAT-H396-RC8382
DEUTSCH HDP20 RECEPTACLE PROTECTIVE CAPS

TE Part # CAT-H3930-M8649
DEUTSCH HD30 MOUNTING HARDWARE

TE Part # 114008-ZZ
EXT TOOL, SIZE 8, 8-10 AWG, N, GRN

TE Part # HD30-24BT-BK
BOOT, 24SZ, ST, BLK

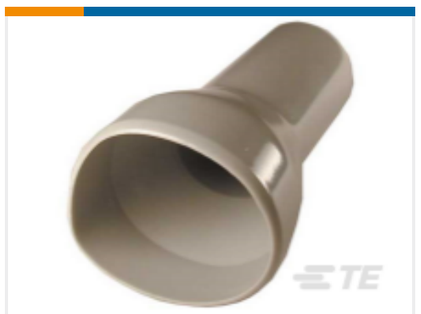

TE Part # HD30-24BT
BOOT, 24SZ, ST, GRY

TE Part # HD30-24BT-90-BK
BOOT, 24SZ, RA, BLK

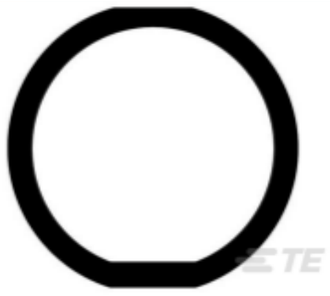

TE Part # 16-04477
GASKET, 24SZ, BLK, HD30

TE Part # 62036-40
62036 HDP24 FLANGE-SEAL silicone 60shore

Also in the Series | DEUTSCH HD

Automotive Connector Caps & Covers (47)

Automotive Housings(670)

Automotive Seals & Cavity Plugs(10)

Insertion & Extraction Tools(11)

Other Automotive Connector Accessories(11)

Also in the Series | DEUTSCH HDP

Automotive Connector Caps & Covers (12)

Automotive Housings(289)

Insertion & Extraction Tools(11)

Other Automotive Connector Accessories(5)

Documents

Product Drawings

REC, 9P, BLK, E, THD, 4/8/12, S

English

CAD Files

3D PDF

3D

Customer View Model

ENG_CVM_CVM_HDP24-24-9SE-L015_C.2d_dxf.zip

English

Customer View Model

ENG_CVM_CVM_HDP24-24-9SE-L015_C.3d_igs.zip

English

Customer View Model

ENG_CVM_CVM_HDP24-24-9SE-L015_C.3d_stp.zip

English

By downloading the CAD file I accept and agree to the Terms and Conditions of use.

Datasheets & Catalog Pages

CONNECTOR SELECTOR

English

Product Specifications

Application Specification

English