2-5175887-1 × OBSOLETE

TE Internal #: 2-5175887-1

TE Internal Description: CHAMP 050-2 REC ASSY V 14P

View on TE.com >



Product Compliance

For compliance documentation, visit the product page on TE.com>

EU RoHS Directive 2011/65/EU	Compliant
EU ELV Directive 2000/53/EC	Not Yet Reviewed
China RoHS 2 Directive MIIT Order No 32, 2016	No Restricted Materials Above Threshold
EU REACH Regulation (EC) No. 1907/2006	Current ECHA Candidate List: JAN 2021 (211) Candidate List Declared Against: JUN 2018 (191) SVHC > Threshold: Not Yet Reviewed
Halogen Content	Low Halogen - Br, Cl, F, I < 900 ppm per homogenous material. Also BFR/CFR/PVC Free
Solder Process Capability	Wave solder capable to 265°C

Product Compliance Disclaimer

This information is provided based on reasonable inquiry of our suppliers and represents our current actual knowledge based on the information they provided. This information is subject to change. The part numbers that TE has identified as EU RoHS compliant have a maximum concentration of 0.1% by weight in homogenous materials for lead, hexavalent chromium, mercury, PBB, PBDE, DBP, BBP, DEHP, DIBP, and 0.01% for cadmium, or qualify for an exemption to these limits as defined in the Annexes of Directive 2011/65/EU (RoHS2). Finished electrical and electronic equipment products will be CE marked as required by Directive 2011/65/EU. Components may not be CE marked.Additionally, the part numbers that TE has identified as EU ELV compliant have a maximum concentration of 0.1% by weight in homogenous materials for lead, hexavalent chromium, and mercury, and 0.01% for cadmium, or qualify for an exemption to these limits as defined in the Annexes of Directive 2000/53/EC (ELV). Regarding the REACH Regulations, TE's information on SVHC in articles for this part number is still based on the European Chemical Agency (ECHA) 'Guidance on requirements for substances in articles'(Version: 2, April 2011), applying the 0.1% weight on weight concentration threshold at the finished product level. TE is aware of the European Court of Justice ruling of September 10th, 2015 also known as O5A (Once An Article Always An Article) stating that, in case of 'complex object', the threshold for a SVHC must be applied to both the product as a whole and simultaneously to each of the articles forming part of its composition. TE has evaluated this ruling based on the new ECHA "Guidance on requirements for substances in articles" (June 2017, version 4.0) and will be updating its statements accordingly.

Customers Also Bought

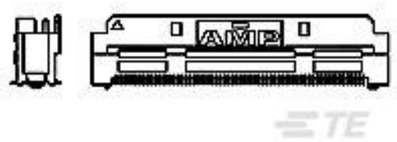

TE Part #1123677-1
Z-STACK TYPE F16 ASSY 130P

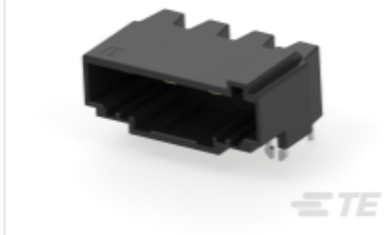

TE Part #1-2271457-8
DYNAMIC 3950 ASSY

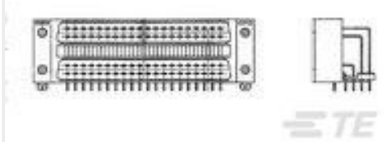

TE Part #900412-2
PC I/O RETENTION LEG ASSY 80P



TE Part #1473226-1
SOCKET WITH RING MINI U-M-N-L

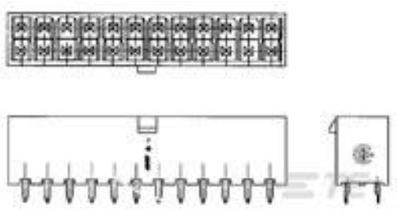

TE Part #2-1586038-2
22P VRT HDR VAL-U-LOK V0

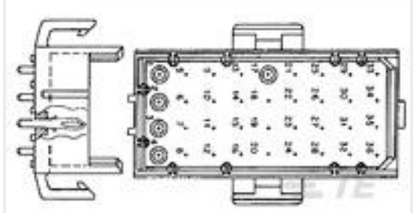

TE Part #1318699-5
MR HDR ASSY 24P COATING

TE Part #2013874-1
ME CONN (M) DUMMY PLUG ASSY



TE Part #2229093-1
MOD JACK ASSEMBLY V-TYPE H=21.7mm



TE Part #1-5316316-0
.6FHP08H,140,S,GIG,08/Sn,HT,SEYes

Documents

Product Drawings

CHAMP 050-2 REC ASSY V 14P

English

CAD Files

3D PDF

3D

Customer View Model

ENG_CVM_CVM_2-5175887-1_O.2d_dxf.zip

English

Customer View Model

ENG_CVM_CVM_2-5175887-1_O.3d_igs.zip

English

Customer View Model

ENG_CVM_CVM_2-5175887-1_O.3d_stp.zip

English

By downloading the CAD file I accept and agree to the Terms and Conditions of use.

Product Specifications

CHAMP 050 II Shield Case Kit (Original Type)

English

Application Specification

English

Agency Approvals

UL Report

English