4-292208-4 ✔ ACTIVE

TE Internal #: 4-292208-4

TE Internal Description: MINI CT D/R DIP 24P BLACK

View on TE.com >

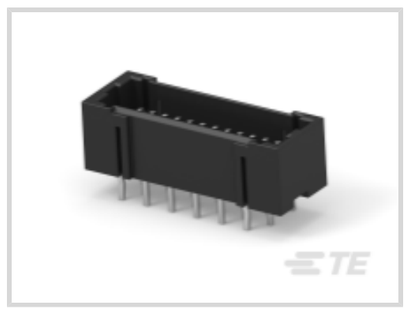
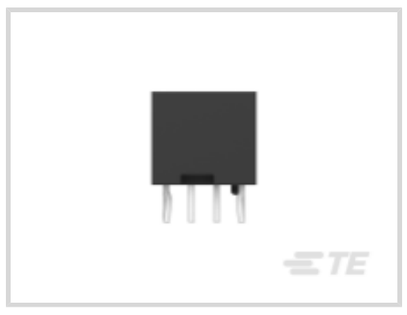

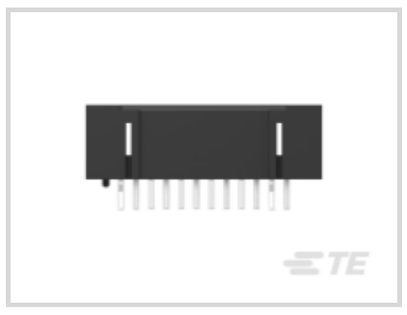


Product Compliance

For compliance documentation, visit the product page on TE.com>

EU RoHS Directive 2011/65/EU	Compliant
EU ELV Directive 2000/53/EC	Compliant
China RoHS 2 Directive MIIT Order No 32, 2016	No Restricted Materials Above Threshold
EU REACH Regulation (EC) No. 1907/2006	Current ECHA Candidate List: JAN 2021 (211) Candidate List Declared Against: JAN 2021 (211) Does not contain REACH SVHC
Halogen Content	Not Low Halogen - contains Br or Cl > 900 ppm.
Solder Process Capability	Wave solder capable to 265°C

Product Compliance Disclaimer

This information is provided based on reasonable inquiry of our suppliers and represents our current actual knowledge based on the information they provided. This information is subject to change. The part numbers that TE has identified as EU RoHS compliant have a maximum concentration of 0.1% by weight in homogenous materials for lead, hexavalent chromium, mercury, PBB, PBDE, DBP, BBP, DEHP, DIBP, and 0.01% for cadmium, or qualify for an exemption to these limits as defined in the Annexes of Directive 2011/65/EU (RoHS2). Finished electrical and electronic equipment products will be CE marked as required by Directive 2011/65/EU. Components may not be CE marked. Additionally, the part numbers that TE has identified as EU ELV compliant have a maximum concentration of 0.1% by weight in homogenous materials for lead, hexavalent chromium, and mercury, and 0.01% for cadmium, or qualify for an exemption to these limits as defined in the Annexes of Directive 2000/53/EC (ELV). Regarding the REACH Regulation, the information TE provides on SVHC in articles for this part number is based on the latest European Chemicals Agency (ECHA) 'Guidance on requirements for substances in articles' posted at this URL: https://echa.europa.eu/guidance-documents/guidance-on-reach

Customers Also Bought

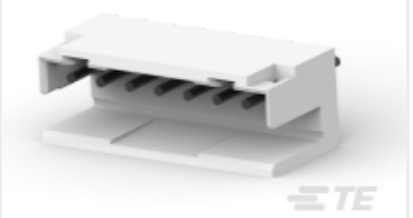

TE Part #292132-3
AMP COMMON TERMINATION HEADERS

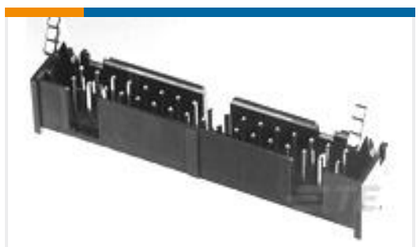

TE Part #1761608-9
IDC LOW PRO HDR 26P VERT SHT LAT BLK

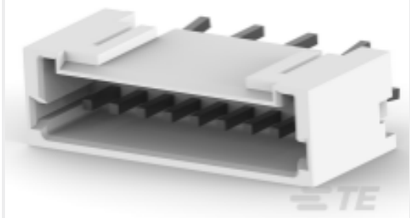

TE Part #2-292207-9
MINI CT SGL DIP V 9P BLACK

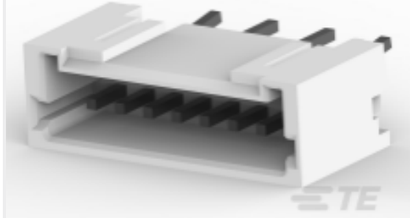

TE Part #2-292207-8
MINI CT SGL DIP V 8P BLACK

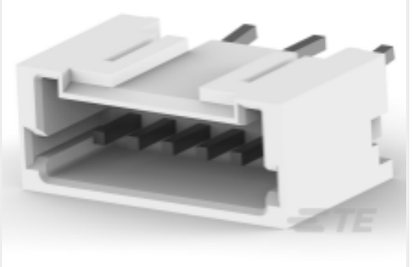

TE Part #2-292207-6
MINI CT SGL DIP V 6P BLACK

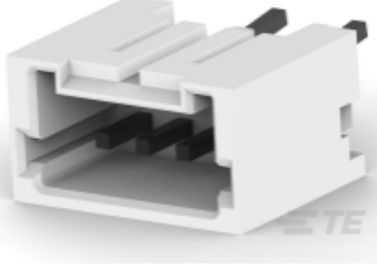

TE Part #2-292207-4
MINI CT SGL DIP V 4P BLACK



TE Part #1612256-7
Mini CT Drawer Connector Assemblies

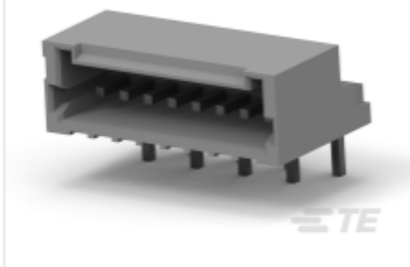

TE Part #2-292207-3
MINI COMMON TERMINATION HEADERS

TE Part #8-292131-4
SGL HDR ASSY BOX DIP V POLARIS

Documents

Product Drawings

MINI CT D/R DIP 24P BLACK

English

CAD Files

3D PDF

3D

Customer View Model

ENG_CVM_CVM_4-292208-4_E.2d_dxf.zip

English

Customer View Model

ENG_CVM_CVM_4-292208-4_E.3d_igs.zip

English

Customer View Model

ENG_CVM_CVM_4-292208-4_E.3d_stp.zip

English

By downloading the CAD file I accept and agree to the Terms and Conditions of use.

Datasheets & Catalog Pages

6-1773454-5_AMP_Mini_CT_Connector_Series_QRG

English

Product Specifications

Product Specification

English

Product Specification

Japanese

AMP MINI CCOMMON TERMINATION (CT), CONNECTOR, 1.5mm PITCH, M/T TYPE, LEAD FREE VERSION

Japanese

Product Specification

Japanese

AMP Mini CT Connector 1.5mm Pitch (Crimp Type), Lead Free Version

Japanese

Product Environmental Compliance

TE Material Declaration

English

Agency Approvals

UL

English