536297-5 × OBSOLETE

CGS RC

TE Internal #: 536297-5

TE Internal Description: M/S 120,RA,RC,125,30AU

View on TE.com >



Product Compliance

For compliance documentation, visit the product page on TE.com>

EU RoHS Directive 2011/65/EU	Not Compliant
EU ELV Directive 2000/53/EC	Not Compliant
China RoHS 2 Directive MIIT Order No 32, 2016	Restricted Materials Above Threshold
EU REACH Regulation (EC) No. 1907/2006	Current ECHA Candidate List: JAN 2021 (211) Candidate List Declared Against: JAN 2020 (205) SVHC > Threshold: Not Yet Reviewed
Halogen Content	Low Halogen - Br, Cl, F, I < 900 ppm per homogenous material. Also BFR/CFR/PVC Free
Solder Process Capability	Wave solder capable to 265°C

Product Compliance Disclaimer

This information is provided based on reasonable inquiry of our suppliers and represents our current actual knowledge based on the information they provided. This information is subject to change. The part numbers that TE has identified as EU RoHS compliant have a maximum concentration of 0.1% by weight in homogenous materials for lead, hexavalent chromium, mercury, PBB, PBDE, DBP, BBP, DEHP, DIBP, and 0.01% for cadmium, or qualify for an exemption to these limits as defined in the Annexes of Directive 2011/65/EU (RoHS2). Finished electrical and electronic equipment products will be CE marked as required by Directive 2011/65/EU. Components may not be CE marked. Additionally, the part numbers that TE has identified as EU ELV compliant have a maximum concentration of 0.1% by weight in homogenous materials for lead, hexavalent chromium, and mercury, and 0.01% for cadmium, or qualify for an exemption to these limits as defined in the Annexes of Directive 2000/53/EC (ELV). Regarding the REACH Regulation, the information TE provides on SVHC in articles for this part number is based on the latest European Chemicals Agency (ECHA) 'Guidance on requirements for substances in articles' posted at this URL: https://echa.europa.eu/guidance-documents/guidance-on-reach

Also in the Series | CGS RC



Board-to-Board Connector Contacts(1)

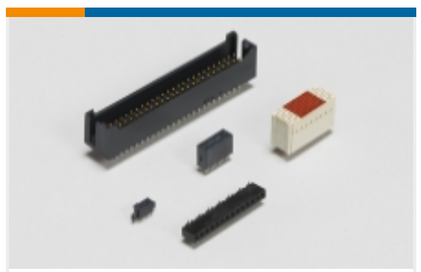

Board-to-Board Headers & Receptacles(1)



DC Jack Connectors(1)



Hook Up Wire(6)

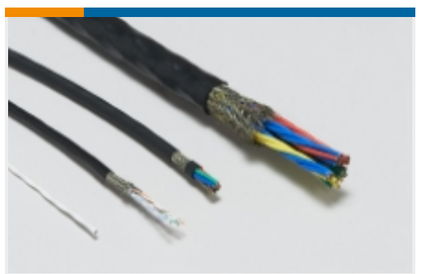

Multicore Cable(1)



Probe Pads(4)



Rack & Panel Connectors(1)

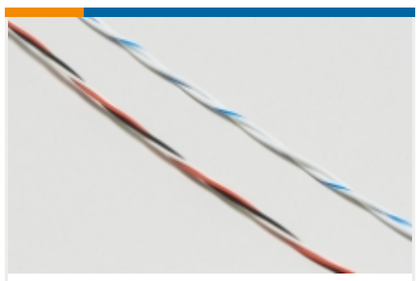

Twisted Pair Cable(5)

Customers Also Bought

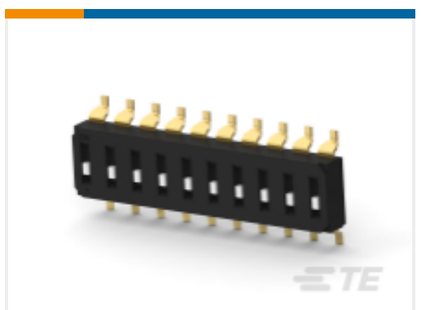

TE Part #3-2319848-1

END STACK DIP 10P G RECESS SEAL TUBE



TE Part #2331390-1

DET SW5.7X4.0X2.0 GW HORZ. NC AG RL

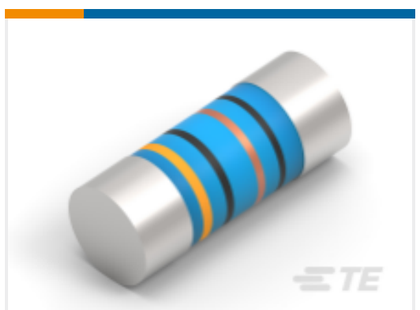

TE Part #2176314-4

MELF SMA_A 180R 0.1% 15PPM 0102 0.3W



TE Part #5146893-2

Free Height Receptacle Conn: Board-Board, Vertical, 84, 1mm

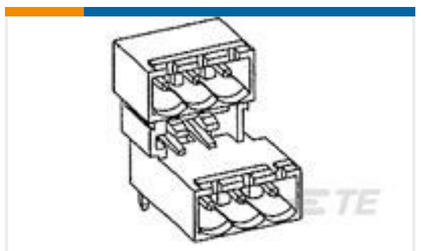

TE Part #284061-5

TERMI-BLOK HDR 90, 5,08MM P. M

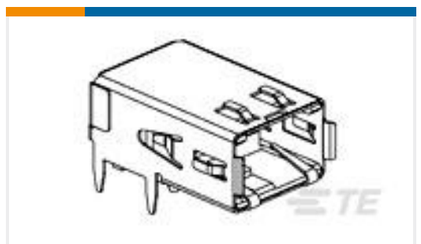

TE Part #1761072-3

RECPT,HSSDC2,FIBRE,TRAY PKG



TE Part #1-1825006-9

GDS10S04=DIP SW,SLIDE,SMT



TE Part #1-928836-2

MOD2 PIN WITH A-PIN L/P



TE Part #3-1415020-1

PT570N20



TE Part #4-1624112-0

3650 0402 9.0nH 5% 2K RL

Documents

CAD Files

Customer View Model

ENG_CVM_536297-5_J.3d_stp.zip

English

Customer View Model

ENG_CVM_536297-5_J.2d_dxf.zip

English

Customer View Model

ENG_CVM_536297-5_J.3d_igs.zip

English

3D PDF

English

By downloading the CAD file I accept and agree to the **Terms and Conditions** of use.

Datasheets & Catalog Pages

Micro-Strip Interconnection System

English

Product Specifications

Application Specification

English